5 Wire Services—
- ASSOCIATED PRESS (AP)
- UNITED PRESS (UP)
- INTERNATIONAL NEWS (INS)
- N. Y. HERALD TRIBUNE
- N. Y. TIMES WAR SERVICE

The Washington Post

The Weather
Today—Fair with moderate temperature. Tomorrow—Fair with rising temperature. Yesterday—High, 83; low, 68.

NO. 23,104 | Entered as Second-Class Matter, Postoffice, Washington, D. C. | WASHINGTON: MONDAY, SEPTEMBER 18, 1939 | **** | Copyright, 1939, By The Washington Post. | THREE CENTS

UNIVERSITY OF CALIFORNIA SEP 25 1939 LIBRARY

Russians Advance 50 Miles; Nazis Shift Troops, Strike French; Warsaw Totters

Paris Expects German Flank Attack Through Neutral States

By G. H. Archambault
Copyright by New York Times.

Paris, Sept., 17.—The continued arrival of German reinforcements dominates the situation of the Western Front. The surmise that they come from Poland now is confirmed by the French G. H. Q., which describes them as "aviation and large units." This implies several divisions.

Major battle activity of the last 24 hours, according to the French communiques, was a double attack by the Germans in the Moselle Valley and east of Saarbruecken. Both assaults were repulsed, the French said.

Since recent communiques, both French and German, have contained every indication of preparation for battle—localized attacks and counterattacks in the zone of contact, activity of reconnaissance planes and continuous artillery fire on respective rear zones—the arrival of new units in important numbers leads to speculation regarding the German intentions.

Obviously the first purpose must be to try to halt steady French progress on German soil and save Saarbruecken, which is reported to be on the point of falling.

The second purpose is logically shown to be to wrest the intiative from the French and drive them back to their Maginot Line. But, after all, even admitting that they succeed, the result would merely be the transfer to another area of that fight between the two walls which has been in progress for a fortnight.

Maginot Is Stronger

It is generally recognized that the Maginot is stronger than the Siegfried Line. It would be a long siege. And because of their economic situation the Germans are fighting against time. Now that Soviet action may release more and more men from the Eastern Front, what is German strategy likely to be?

Views as expressed by French experts imply an expectation of a German attack elsewhere than on the Maginot, that is to say on its flanks, necessitating the violation of neutrality of one or more small states.

The classic German plan is the envelopment of the enemy on one wing or if possible on both, in this case by passing through Belgium or Switzerland or both.

Switzerland's neutrality is guaranteed internationally by the French and the British. Not only are they among the guarantors of Swiss and Belgian neutrality but they have repeatedly declared that they intend to honor their pledges in all circumstances. Following warnings from Berlin to neutrals in connection with the economic war, Swiss public opinion is making it clear that Switzerland rejects any conditions attached to her neutrality.

Belgian Guarantee Restricted

Belgian neutrality is guaranteed by Germany also but with the proviso that no power uses Belgian territory as a base from which to prepare an attack on her. It is considered significant in this connection that the British ministry of information announces that reports from German sources are being spread in Belgium to the effect that there is imminent danger of a British landing on the Belgian coast.

Switzerland has mobilized and is watching particularly the Valley of Aar, a vulnerable route leading to Geneva and threatening to Lyons. Responsible German writers in recent years have advocated Blitzkrieg operations against France by crossing the Rhine between Basel and Schaffhausen in a headlong rush.

A lightning stroke is impossible at this juncture but reports from Basel today indicate that the Germans have closed their frontier tightly there in recent days. The Swiss suppose that this action is intended to conceal troop movements. Incidentally Germany closed the Netherlands frontier in the same way yesterday.

Luxemburg Defenseless

The Belgians also have mobilized and King Leopold has taken command of the army. Along her short frontier bordering Germany, Belgium has set up a strong line of fortifications but immediately south

See FRENCH, Page 4, Column 1.

2 Americans Drown As Mine Sinks Ship

4 From U. S. Adrift 2 Days and Nights In Boat Built for 10 Loaded With 20 Survivors Off Coast of Holland

By Thomas F. Hawkins,
Associated Press Staff Writer

Flushing, The Netherlands, Sept. 17.—Four battered American survivors of the Norwegian freighter Ronda, sunk by a mine off northern Holland, described graphically today two days and nights without food or water in a lifeboat before they were rescued by an Italian steamer.

Seventeen persons, including two Americans, were lost with the ship.

Karl Hilgendorf, of Milwaukee, described as a hero in the struggle to stay afloat, summed up the attitude of 20 survivors with three words — "we were lucky."

G. L. FELTS

"How we ever made it I don't know," declared comely Josephine Allen Duncan, formerly of Richmond, Va., who was carried overboard by waves.

"We bailed out the lifeboat continuously with only our shoes for buckets," said Douglas Miller, of Ann Arbor, Mich., student at the University of Michigan.

Mrs. Elizabeth Etchison, formerly of Richmond, an aunt of Miss Duncan, and 16 of the crew were the other survivors.

Ann, 13-year-old daughter of Mrs. Etchison, and Gordon Felts, Odessa, Mo., singer who had been studying in Germany—the only other passengers—and 15 crew members drowned.

The Ronda struck a mine off the Island of Terschelling in the North Sea Wednesday, exploded and broke into three pieces. The Americans, en route from Antwerp to New York fleeing war dangers, were rescued Friday by the Italian

See RONDA, Page 4, Column 4.

Italy Fears She May Be Drawn in War

Russia's Invasion Of Poland Arouses Concern in Rome

By James M. Minifie
Copyright, 1939, by N. Y. Herald-Tribune.

Rome, Sept. 17.—Russia's invasion of Poland today has shocked the Italian public deeply and revived concern lest Italy's position may have to be revised.

Nervousness was increased by reports that the Germans were massing troops on the Rumanian frontier, and were evacuating civilians from Aix la Chapelle (Aachen), near the Belgian frontier.

Belgian circles here do not disguise their anxiety lest the evacuation of Aix means that the Germans are preparing to turn the Maginot Line by an attack from Belgium.

Average Citizen Worried

Viewing the confusion in eastern Europe, the uncertainty with which everything is bound up and the impossibility of foreseeing what will happen next, the average Italian is deeply worried lest the neutrality which appeared to be daily more solidly established should vanish under his feet, plunging him into the maelstrom of war.

There is no indication as yet of the official attitude. Italy and Russia are linked by a pact of friendship and nonaggression signed in 1933.

Allies May lose Turkey

The virtual disappearance of Poland from the war, which the Russian attack is considered to imply, furnished Italians with ample topics of discussion.

The general impression was summed up by one Italian, "Germany and Russia are going to split up Poland. The Turks got away with what they could from England, and will now line up with

See ITALY, Page 4, Column 6.

Polish Troops Fleeing Into Rumania

Foreign Consuls Get Safe Passage From Besieged Warsaw

By the Associated Press

Budapest, Sept. 17.—The Polish radio station at Warsaw announced tonight that foreign consuls, which include the veteran United States Consul Gen. John K. Davis and his staff of a half-dozen Americans, would be permitted to leave the besieged city tomorrow morning under a German-Polish agreement.

The decision was reached tonight at a brief meeting of German and Polish plenipotentiaries outside Warsaw. Shortly before that announcement, the Polish Legation here had announced the city would be defended to the "bitter end," despite the Nazi threat to annihilate it.

The meeting of the plenipotentiaries began at 10 p. m. (4 p. m. E. S. T.), and the announcement of plans for foreign consuls was broadcast at 11:40 p. m. (5:40 p. m. E. S. T.).

Ultimatum Expires

The German ultimatum to Warsaw to surrender had expired. However, the meeting of the Polish and German representatives was arranged during the day while the Warsaw station broadcast appeals for continued resistance.

Meanwhile, Poland's government was fleeing into Rumania.

Large sections of the Polish army were pouring across the frontier into Rumania following the flight of President Ignace Moscicki and the apparent collapse of the Polish republic.

The plans of the Polish government were not immediately clear. There were some reports that it would go on to Bucharest, Rumania's capital.

The Polish soldiers came with arms and equipment and immedi-

See ENVOYS, Page 4, Column 5.

Business Shows Sharp Rise; Big Foreign Orders Expected

A sharp advance in industrial activity in the first half of September was reported yesterday by the Board of Governors of the Federal Reserve System, on the heels of substantial increases recorded during the usually dull summer.

It was considered the most encouraging industrial report presented by the board since last year.

Business experts promptly pointed out that the gains to date in the recovery movement have been largely a domestic development, not accounted for by war orders, of which, they said, few if any have yet been placed here.

At the same time, while thousands of workers were being called back by mills, mines and railroads to care for the additional business, a flood of "inquiries" from belligerent and neutral countries gave promise of considerable foreign business from lands whose sources of supplies have been interfered with by the war.

While caution was being exercised in many circles to curb any runaway expansion or speculative buying, the Reserve Board report said its seasonally adjusted index of industrial production rose in August to 102 per cent of the 1923-25 average, from 101 per cent in July.

Production of iron and steel swelled somewhat further in August and rose briskly in the first half

See BUSINESS, Page 3, Column 4.

British Unshaken By Soviet Coup In Resolve to Crush Hitlerism

By Raymond Daniel.
Copyright by New York Times.

London, Sept. 17.—The entry of the Red army into Polish territory drove home to Great Britain's leaders today the fact that Poland, whose independence and territorial integrity she and France guaranteed, has just about given her all for the allied cause and is in the process of being divided up by pre-arrangement.

A full statement of the British attitude toward the Russian march into Poland is expected when Prime Minsiter Chamberlain makes his weekly report to Parliament Wednesday.

Although it is said that Britain's official information will not be sufficient to warrant an official statement of position for 24 hours, the French and British governments were known to be in constant consultation.

[In official French circles, according to the New York Herald Tribune, it was stated that even though Poland should be completely overrun by German and Soviet armies, and temporarily disappear as a state, the war would go on. France and Britain, they said, are determined to proceed with the war until Hitlerism has disappeared, German soldiers have left Poland, and Czecho-Slovakia has been restored.—Editor's note.]

Doesn't Mean War With Soviet

Semi-officially, it was asserted, Russian troops might have entered Poland under the same pretext of protecting Ukrainans and White Russians had the Soviet been an ally of the democracies in the event of Polish collapse.

Semi-official sources warned the occupation of two Polish provinces does not mean that Russia has entered the war on Germany's side nor does it imply that Great Britain must declare war on Soviet as joint aggressors with Germany. Such a course on Great Britain's part, it was said, would be a quixotic gesture which, far from helping Poland, would weaken allied chances of a victory and the restoration of Polish and Czecho-Slovakian independence.

With the Poles attacked from two sides it was realized that the eastern front has virtually disappeared and that in the near future French and British troops must face almost the full force of the Nazi military machine on the Western Front.

Balkans Threatened

That was the immediate military prospect resulting from the latest indication that the Russo-German nonaggression treaty contained within it more than has been published.

Equally important from a diplomatic point of view was the probable effect of Hitler-Stalin collaboration, on the neutral Balkan countries. It was believed that it might have the immediate effect of reducing Rumania and Hungary to a

See BRITISH, Page 2, Column 3.

Polish Capital Reported to Be Negotiating for Quick Surrender

By the Associated Press

Berlin, Sept. 17.—Germans tonight expressed belief the complete surrender of Poland was a matter of only a few hours.

The high command stated the capitulation of besieged Warsaw was imminent.

[A radio broadcast at 9:15 p. m. (3:15 p. m. E. S. T.) purporting to come from Warsaw, began broadcasting pro-German and anti-British speeches, and listeners in Berlin took it as meaning Warsaw had surrendered. Budapest dispatches said, however, that the genuine Warsaw station had been "jammed" frequently by a Nazi station, which apparently broadcast the misleading addresses.—Editor's note.]

In response to a broadcast appeal for the Polish capital's surrender, the high command reported the defenders had agreed to dispatch emissaries to the German lines.

Germans then stipulated that under traditional white flags one Polish officer and a member of the diplomatic corps should report to German advance lines at 10 p. m. (4 p. m., E.S.T.)

Surrender Hour Passes

The propaganda ministry reported at midnight that it had not yet received news from the front as to whether the Polish emissary had appeared.

Previously, the high command had summarized a series of vital blows at the crumbling defense of Poland.

Three strongholds of strategic importance were announced to have fallen:

Kutno, 75 miles west of the embattled capital.

Deblin, 70 miles southeast of Warsaw.

The citadel of Brest-Litovsk (Brzesc und Bugiem), where 600 prisoners were reported taken. The city outside the fort already had been reported captured by German troops striking from East Prussia. Brest-Litovsk is 110 miles due east of Warsaw.

Heavy French Losses Claimed

Lwow (Lemberg), chief city of the Polish Ukraine, was besieged from three sides, the high command asserted.

On the western front the high command asserted heavy losses had been inflicted on the French and there had been local engagements near Zweibruecken.

Meanwhile, Berlin itself was concerned about two mysterious explosions in the heart of the city. Both occurred in doorways in last night's blackout.

The first, at the air ministry, shattered half-a-dozen big front windows in stores across the street, the Leipzigerstrasse. The force of the second blast pockmarked the doorway of the central police station.

Police blocked off the respective streets and officials declined to comment further than to say that investigators "were on the trail of

See GERMAN, Page 5, Column 2.

War Bulletins

Russia Aggressor, Potocki Says

Count Jerzy Potocki, Polish Ambassador to the United States, informed the State Department last night that Soviet Russia has committed a "flagrant aggression" against Poland.

Ship Sunk Without Warning, Nazis Say

Berlin, Sept. 17 (INS).—DNB, official Nazi news agency, tonight charged Great Britain with sinking the German steamer Johannes Molkenbuhr without warning.

Polish-Rumanian Frontier Closed

London, Sept. 17 (UP).—A radio broadcast from Belgrade, Yugoslavia, said tonight that the Rumanian frontier with Poland had been closed.

Lithuania Denies It Will Seize Wilno

Kaunas, Lithuania, Sept. 17 (INS).—Lithuania tonight prepared for any emergency by partial mobilization, but it was authoritatively stated that Lithuania has no intention of immediately crossing the frontier and seizing its former capital of Wilno (Vilna), taken by Poland after the World War.

Belgium Calls Veterans to Colors

Brussels, Sept. 17 (AP).—The national defense ministry ordered further mobilization measures today, calling up mainly army veterans The ministry previously ordered its air patrol brought to full strength and all leaves of army officers canceled.

The War Today

Associated Press WIREPHOTO

As the Polish Embassy in London reported yesterday it had received word of the Russian penetration of northern Poland in the vicinity of Moloddeczno (1) was being resisted by Polish troops, the German high command announced further progress in encircling Lwow (2) and that Deblin (3) was taken. It also reported that the fighting around Kutno (4) continues

SOVIET ARMIES marched into Poland on 100-mile front, penetrating a reported 50 miles in places and taking a dozen towns.

GERMANS EXPECTED complete surrender of Poland within a few hours; reported negotiations under way for capitulation of Warsaw.

OFFICIAL BRITAIN was silent on the Soviet action, but it was pointed out that it does not necessarily mean Russia's entrance into the war on Germany's side and Allied declarations of war appeared unlikely at present; French said the war would continue against Germany.

POLISH RADIO broadcasters insisted Warsaw would fight to the last man; the government and large units of the army escaped to Rumania.

GERMAN REINFORCEMENTS on the Western Front were viewed as an indication Nazis might try to flank the Maginot Line through Luxemburg, Belgium or Switzerland.

BALTIC NATIONS saw the Soviet action as confirming fears of a Nazi-Communist alliance, and fear they may be next.

TURKEY'S FRIENDSHIP with Russia raised fears of loss of Allied rights to Dardanelles; foreign minister to visit Stalin.

ITALY SHOWED signs of increasing friendliness with Russia; but Rome was believed increasingly fearful of being involved.

Soviets Woo Turkey, Key to Near East

Small Baltic States Fear Partitioning by Moscow and Berlin

By Wilfrid Fleisher.
Copyright, 1939, by N. Y. Herald-Tribune.

Stockholm, Sept. 17.—The Soviet invasion of Poland has confirmed the suspicion, long held here, that the Soviet-German nonaggression pact was a deal to divide the spoils of war, with Poland marked as the first victim.

The question now uppermost here is whether the Baltic states are to be included sooner or later in the partitioning. If the partition deal should be extended, it was believed, Finland is earmarked for Russia, while Estonia and Lithuania are destined to fall into the German bag.

Finland fears reabsorption by Russia far more than she does amalgamation with Germany.

Sweden cannot remain indifferent to any change in the status of the Baltic, and particularly to Finland's fate, since the two countries are

See STOCKHOLM, Page 2, Col. 7.

New Russo-Ottoman Pact Projected; May Wreck Allies' Plans

By the United Press.

Paris, Sept. 17.—Soviet Russia's military occupation of eastern Poland tonight threatened to strip the allied powers of the military support of Turkey, guardian of the strategic and fortified Dardanelles and key nation of the eastern Mediterranean.

London and Paris realized that their projected military alliances with Turkey, which were to have sealed the Dardanelles against passage of German and other enemy warships, are at stake.

If Russia actually prevents Turkish support of the Allies the entire situation will be changed, not only as it affects the eastern end of the Mediterranean but the Balkans, Asia Minor and even the Suez Canal and Egypt.

When the alliances with Turkey were projected—France already has paid for hers by turning over the Syrian Sanjak (district) of

See TURKEY, Page 3, Column 3.

U. S. Skipper Sees Plane Bomb Sub as He Rescues 29

By the Associated Press

New York, Sept. 17.—Capt. H. A. Pedersen, master of the United States liner American Farmer, reported to line offices tonight that as he was rescuing 29 persons from the sinking British ship, Kafiristan, an airplane bombed the submarine which torpedoed the Kafiristan.

Pedersen said the submarine, apparently German, replied with machine guns and "disappeared."

The line said Pedersen and those aboard the American Farmer apparently witnessed the battle between the airplane and submarine far off the coast of Ireland.

The message read:

"Rescued 29 members of the crew British steamer Kafiristan sunk by submarine 400 miles west of Scilly (Isles). Six men missing . . .

"Submarine assisted us to locate boats, using rockets and blinker. Survivors report submarine commander very humane.

"Stood by until we arrived. Also offered towage toward Ireland if not located.

"Survivors cheered submarine commander. During rescue operation airplane suddenly appeared, bombarded submarine. Submarine responded with machine gun fire, then disappeared leaving very heavy white smoke on surface.

"Survivors health generally good."

Eastern Poland Overrun on 500 Mile Front; Nazi Planes Help

By Witt Hancock
Associated Press Staff Writer

Moscow, Sept. 7.—Soviet Russia's great Red army, marching on orders to "liberate" their "brothers" in Poland, moved into that embattled country today along the entire frontier, from Latvia to Rumania.

A general staff communique tonight reported occupation of a dozen towns along a 500-mile front on the first day's march, penetrating as far as 50 miles inside the Polish border at the farthest point.

The Russians reported capturing the Ukranian city of Tarnopol, which would mean that their swift drive carried them to within 48 miles of the nearest German forces—those at Przemyslany southeast of Lwow, taken last week.

Tarnopol normally is of 35,000 population. Other large towns reported were Rowno, of 40,000 population, and Kolomea, of 33,000, both also in the Ukraine.

Rumanians Reported Killed

The Russians were said in reports from Rumania to have captured Zaleszczyki, a village on the Polish-Rumanian frontier, 30 miles from the Polish-Russian border. German planes were said to have bombed a 30-mile strip of the Polish-Rumanian border and destroyed the Dniester bridge at Zaleszczyki. A misdirected bomb was reported to have killed and injured many in the Rumanian village of Wignitz, across the river.

The communique said the Reds defeated "weak advance units and reserves of the Polish army." Earlier, both Soviet and German radio broadcasts disclosed heavy fighting at some points.

The general staff said seven Polish fighting planes were brought down and three heavy bombers forced to land.

Heavy German Air Raids

The Soviet troops marched on a line from the Zapadnaya Dvina River, at the Latvian border on the north, to the Dniester River, at the Rumanian border to the south.

The northernmost town reported occupied was Glubokoye, and the southern most Kolomea, 485 airline miles away.

The farthest thrust into Poland was reported made after the German air force had assisted in the attack.

This was at Baranovich (Baranovicze) a railway center 50 miles from the Russian border, which the general staff reported captured at the end of the day's march. Earlier German and Russian radio broadcasts had told of heavy German air raids against the city, which is in the northeast about 120 miles south of Wilno (Vilna).

Tonight's communique said the Red army by evening had reached:

"In the north—in western Byelo-Russia (White Russia)—the town of Glubokoye, its station, the station of Paraffianovo, and took possession of the railway junction of Molodechno and the town of Volozhin.

Poland in Vise

"In the direction of Baranovichi the Red army troops crossed the River Nieman and occupied the towns of Korelitse and Mirpolonechka, the railway junction of Baranovichi and Snov.

"In the south—the western Ukraine—Soviet troops occupied the towns of Rowno, Dubno, Zbarazh, Tarnopol and Kolomea. . . .

"The population everywhere meets the Red army units with jubilation."

Russia marched into embattled Poland while telling other nations

See SOVIET, Page 4, Column 2.

Today's Index

About the Showshops 12
Amusements 12
Classified Ads 18, 19
Comics 20, 21
Crossword Puzzle 21
Death Notices 18
Dorothy Thompson 7
Editorials 6
Ernest Lindley 7
Federal Diary 20
Financial 17
Harlan Miller 2
Louella Parsons 12
Pegler 7
Pictures 10
Radio 20
Shirley Povich 13
Society 8
Sports 13, 14, 15, 16
The Post Impressionist 8
Woman's Page 8

Over the Coffee

By Harlan Miller

SECRET SOURCES ABROAD

(An imaginary chat between Senator Borah, dean of the Isolationists, and Dorothy Thompson, duenna of the Internationalists.)

BORAH: I hear, Dot, that you too have secret sources of information about the European situation, better than Cordell Hull's.

Harlan Miller

DOT: How'd you guess it, William? If you'll tell me some of your secret sources I'll tell you some of my secret sources.

BORAH: Well, did you ever read a book called "Decline and Fall of the Roman Empire?"

* * * *

DOT: Yes, Bill, I skimmed through it. But I mean your secret source that told you late in July that the situation in Europe wasn't as dangerous as the State Dept. thought it was.

BORAH: Criss-cross your heart and promise not to tell? I got it from the Library of Congress.

* * * *

DOT: But you're teasing me, Will. Which shelf of the Library of Congress?

BORAH: Come, come! I've told you two of my secret sources and you haven't told me any of yours!

DOT: All right, Willie, you tell me that one and then I'll tell you two of mine. My most secret ones.

—the Senator trades secret sources"

BORAH: Very well, Dorothy. But no reneging . . . I got my dope out of a 1928 issue of the Atlantic Monthly! Now tell me two of yours.

DOT: Whew! That's really digging for your facts . . . Do you know the assistant barman at the Savoy in London?

BORAH: No. I never go to such places.

* * * *

DOROTHY: Well, he overhears everything the foreign correspondents say to each other that they can't print.

OPTIMISTS 60, PESSIMISTS 47

While one group of White House intimates claims the President has more than 60 votes pledged for repealing the embargo, another more cautious group counts on only 47 firmly pledged votes as of the week-end.

The difference of 13 votes is caused by the fact that the more cautious group, remembering that Senators can change their minds, is keeping 13 Senators on the doubtful list, although their support is regarded as certain by the other faction.

BORAH: Splendid, Dorothy. And the other source?

DOROTHY: There's a girl on the switchboard at the Hotel Adlon in Berlin who knows what the score is.

* * * *

BORAH: Remarkable! I'll have to write 'em a letter if you'll give me their addresses.

DOT: Don't write; telephone 'em. That's the way to get the dope hot off the cuff.

BORAH: Say, do you know what it costs to telephone to Europe?

"—with the confidante of kings"

DOT: But you must have had other sources, Will, when you told Roosevelt what was what on neutrality.

BORAH: You know those confidential letters they get out in London, something like the Kiplinger letter?

DOT: Yes, yes, Bill, don't stop now. You mean you subscribe to some of them?

* * * *

BORAH: Gad, no Dorothy! They charge $10 a year! But two years ago they sent me some sample copies, and I got some inside stuff from them that came in handy later.

* * * *

DOT: (a little enviously) You get your stuff the hard way, don't you, William?

BORAH: Anything to outsmart the State Dept. A member of the Foreign Relations Committee must have his private pipelines.

DOT: But to get some real zip into your background you ought to do a little transatlantic phoning.

BORAH: Ah, you young people rely too much on the last whisper. The way to understand Hitler is to study Peter the Great. Wasn't it Calhoun who said "All changes, all remains the same?"

Dorothy: (Getting the last word) Yes, that's the kind of attitude, Mr. Borah, that brings on wars.

Don't Be "Up in the Air"

SERVE *Flame-Roasted and Purified* MEXOR COFFEE

33c lb.

No Shelf-Age

M. E. SWING CO.

1011 E St. N.W. NA. 7631

U. S. Weighs Arms Embargo Against Soviet

Invasian 'Another Reason for U. S. to Stay Out,' Says Thomas

Administration officials, concerned with vexatious neutrality problems already confronting them, devoted hours yesterday to a study of the Russian invasion of Poland and the possibility of it calling for official steps by this Government.

It was made clear at the State Department that no attempt was being made to formulate an official attitude until the situation is further clarified and more is learned of Russia's intentions, as well as her actions to date. Ambassador Laurence A. Steinhardt had delivered to the department from Moscow last night the text of Russia's notice that her troops were entering Poland, but officials would not discuss the notification.

Secretary of State Hull went to his office early yesterday and remained until well after noon, going over dispatches from Europe and conferring with assistants. It was explained at the department that he was endeavoring to keep abreast of the "fast-moving developments."

Entanglement Hit

Preparations for the extra session of Congress, opening Thursday, for consideration of neutrality law revision were marked, meanwhile, by these activities:

Directors of the Chamber of Commerce of the United States, after a meeting at White Sulphur Springs, W. Va., asserted in a statement that Congress "should by law and resolution emphasize its determination to keep the United States free from foreign entanglement and out of war, unless our own Nation should be attacked."

The Treasury announced steps to facilitate Army and Navy construction by private contractors, through advance agreements on allowances for equipment costs under the Vinson-Trammell act limiting profits of contractors to 10 per cent on naval vessels and 12 per cent on aircraft.

Indefinite postponement of Philippines independence was presented by the Foreign Policy Association as a probable requirement if Japan, taking advantage of British and French involvement in Europe's war, should seize the opportunity to drive foreign interests out of China.

While discusion of possible extension of the neutrality act's arms embargo and other restrictions to Russia was said to be premature, it would rest with the President to determine whether a state of war exists between Russia and Poland as a result of the Russian invasion of Polish territory. Should he find such a situation, the law's restrictions would be applied.

Trade Considerable

Russia, in the first eight months of this year, had obtained licenses to export from this country arms, ammunition and implements of war valued at $911,232, and had actually exported articles in those categories valued at $1,058,079, the excess being accounted for under licenses issued prior to last January 1.

In addition, Russia purchased from the United States peace-time goods valued at about $65,000,000 under an agreement that calls for purchases of not less than $40,000,000.

Should Russia be declared a belligerent, this trade might suffer extensively by reason of the British blockade.

News of the Soviet move into Poland excited some bitterness but little surprise on Capitol Hill.

Senator Borah (Republican), of Idaho, and isolationist leader, said it was another reason why this country should determine to stay out of Europe.

Senator Thomas (Democrat), of Utah, called the invasion "quite natural" as he recalled seizure of Czecho-Slovakian lands by Poland and Hungary last year while Germany was absorbing the greater portion of that republic.

Congressmen On Way

An influx of members of Congress, in preparation for Thursday's opening of the special session, is expected to start today. Leaders of both parties in both houses have been invited to confer informally with President Roosevelt Wednesday, when he is expected to survey the situation to be covered in the message he will deliver on Thursday and further evidence his desire that the session be brief and confine itself to revision of the neutrality act.

Representative Martin Dies, in a radio address, last night urged that the Nation stay out of war and declared that "enemies within" the country are of more immediate concern to the United States than the European war. He took issue with Mrs. Franklin D. Roosevelt, who recently wrote that she did not believe un-American groups had become much stronger in the last few years. "This statement," he said, ". . . was made in spite of the admission of Earl Browder that there are 50,000 Communists who belong to trade unions.

Russian Coup Leaves British People Unshaken In Their Grim Resolve to Crush Hitlerism

BRITISH, from Page 1.

state of passive neutrality which is bound to be beneficial to Germany. The Bulgarian declaration of strict neutrality, however, was welcomed here and it was strongly felt that since the announcement of Von Ribbentrop's coup in negotiating a non-aggression pact with the Soviets at the peak of the Danzig crisis failed to shake Turkey from the democratic front, this last maneuver, similarly, would fail.

The whole business of Japanese-Russian rapprochement in the east and the friendly co-operation of German and Russian armies in Poland is fraught with the gravest of possibilities for the western powers—and nited States interests as well—is the view of many here.

Some military experts are not sure that the collapse of the Polish government and the rout of its army has now forced the fight on two fronts, automatically frees the Nazi troops for transfer to the Westrn Front. These experts hold to the theory that Russian haste to occupy Polish territory indicates the Kremlin's suspicion of the good faith of Hitler and believe that as long as a large body of Russian troops remain mobilized, mutual distrust will force the Nazis to retain a large force of troops in Poland not only to garrison the conquered territory but to act as insurance against further Russian advantures.

Might Fight Over Spoils

However, Russo-German collaboration seems to have reached the stage where the two countries can work out a formula for a joint withdrawal of forces and it seems certain that a great strengthening of German troops in the Siegfried line is soon to be expected.

Despite the gravity with which the newest development on the diplomatic-military front is regarded, there is still the possibility of embroilment by Russia and Germany over the division of spoils of conquered Poland.

Not only will the Red and Nazi armies meet in a day or so but there is strong indication that these two ideologically opposed nations will face each other across a common border or be separated only by a small puppet state.

In this connection it is interesting to note that Lord Balfour in a memorandum to the war cabinet in October, 1916, declaring his opposition to the restoration of the old Kingdom of Poland, said he "was not sure that a buffer stata between Germany and Russia would be of any advantage to Western Europe.

Balfour Was Prescient

"If Germany is relieved of all fear of pressure from Russia," wrote Balfour, "and were at liberty to turn her whole strength toward developing her western ambitions, France and Great Britain might be the sufferers . . ."

However, there is not the slightest sign that Russian intervention will dissuade England and France from fighting to a finish to destroy Hitlerism. In other words it is unlikely to make the Allies more amenable to a German peace offer. It is likely though to prolong the war, which is one of the suspected aims of Stalin.

Although the Russian move against the Poles failed to elicit an official statement from the government, Arthur Greenwood, acting leader of the Labor Party, who has been reflecting public opinion with striking accuracy since the war's outbreak, declared "we cannot desert the basic principle of our movement without being traitors to ourselves."

Issue Remains Same

Continuing, he said: "No one can foretell what may happen next. It is idle to speculate, but what we must do is face the realities. The new situation, however it may develop, will gravely increase our difficulties. It is folly to pretend otherwise. The struggle will be sterner but, whatever may befall, cannot alter the issue by one iota."

Poland might be wiped temporarily from the map, Greenwood said but he pledged it would "rise from the ashes of war" and that freedom would be restored to "other peoples now dwelling in the dark shadows of cruelty and oppression."

Greenwood voices the views of labor and the mass of British people who could be expected to retire any government which sought to make peace on lesser terms.

The London Times, which reflects the opinion of Conservative supporter sof the Chamberlain government, expressed a similar opinion in its leading editorial, declaring that week-end developments "leave not the smallest scratch or dent upon the solidity of the British and allied purpose."

Public Opinion Revolted

Declaring that the fate of Poland will not be decided in Poland but elsewhere, the editorial continued "Public opinion here is revolted, though not in the least dismayed, by these cynical exercises in lower diplomacy. Sympathy for Poland, which was warm and eager yesterday, is aflame today. The vision of principle, for which we are at war is clearer, less compromised and less compromising than ever. . . ."

"Te war will end with the extinction of Hitlerism and with that only."

Britain, pressing detailed preparations for efficient prosecution of a long war, set September 29 for registration of every man, woman and child in the nation. The only exceptions will be members of the fighting forces.

Drop Leaflets in Reich

The census of personnel will be compiled by 65,000 enumerators to provide a comprehensive register of all residents, both native and alien, to meet as far as possible all contingencies of war conditions.

Registration will form the basis for issuance of ration cards and the cards may be used as a voucher of identity in support of claims for payments under war benefit plans.

The British information ministry disclosed tonight that Royal Air Force planes have dropped three different sets of leaflets over Germany.

The third set, as released by the ministry, read:

"Germans . . . we hate war as much as we know you do but remember Britain never gives way . . . we shall never give up."

The message, like the other, reiterated "despite the efforts of all men of good will to avert the catastrophe, the Nazi government has plunged the world into war."

The ministry of information announced also that neutral ships under detention in the British Isles numbered 33 yesterday and 25 this morning. They were held for search for possible contraband.

British Deny Stating Terms

The information ministry announced the British government "has not yet made known a precise definition of its war aims," which it said a German broadcast had listed as restoration of Poland, Czecho-Slovakia and Austria and Polish annexation of Danzig.

Terming the German report "completely without foundation," the ministry said Prime Minister Chamberlain had made clear "certain fixed principles" of Britain's war aims. Chamberlain has reiterated his aim is to smash "Hitlerism."

In another "rebuttal" statement the information ministry said Germany, accusing Britain of warring against women and children by blockade, threatened retaliation.

Declaring Germany could not blockade England, the ministry added Germany "has resorted to means internationally recognized as illegal . . . by inhumane attacks on merchant shipping."

Post Staff Photo

Members of Fort Stevens American Legion Post yesterday held a benefit bull roast to raise funds to send its drum and bugle corps to the national convention in Chicago. Many Brewer and Edwin Donaldson, commander of the post, appear to be enjoying their portions

Rise in Business Largely Domestic

BUSINESS, from Page 1.

of September. Steel ingot production reached 70 per cent of capacity in the week ended September 16, compared with about 65 per cent early in the month. However, mineral production declined owing to temporary shutdowns in crude petroleum operations.

Output of plate glass increased sharply. Production of nondurable manufactures gained in August, reflecting mainly increased activity at cotton and woolen textile mills. At meat-packing establishments activity dropped less than seasonally, while flour mills, where output has been recently high, did not record the usual large seasonal increase.

Shoe production rose seasonally, as did coal mine output.

Department store sales rose more than seasonally from July to August. The board's adjusted index gained from 68 to 89 per cent of the 1923-25 average and was at about the level reached toward the end of last year. Variety store sales were steady.

The general level of wholesale commodity prices, as measured by the Bureau of Labor Statistics Index rose 3.1 points and in the week ending September 9 was at 78.4 per cent of the 1926 average, about the same as a year ago.

While retail stores, encouraged by the Administration, were seeking to stem unwise buying rushes and wholesalers and manufacturers were guarding against premature inventory accumulations, the Associated Press reported that the push of business still had sent its weekly index of industrial activity to the highest level since October, 1937. The index reached 97 per cent of the 1929-1930 average, compared with 95.9 the preceding week and 78.2 per cent a year ago.

Encouraging to continued factory activity, steel prices were virtually insured against a rise until December 31, when numerous companies, including subsidiaries of United States Steel, continued present prices for the fourth quarter of the year.

Railroad business gains had brought large orders for steel rails and new rolling stock.

While the President's neutrality law proclamation shut off delivery of munitions to the belligerent countries, Government officials are known to expect munitions orders from neutral countries which heretofore have purchased from England or other lands now at war, whose production will all be needed at home now.

In another business development yesterday, the Federal Housing Administration announced that the National Retail Lumber Dealers Association had gone on record against "any unjustifiable increase" in building material prices.

Bridges Sees Dictator Peril In New Deal

Says Bureaucracy, Not Laws, Now Rules America

Jacksonville, Ill., Sept. 17 (INS).—Senator Bridges (Republican), of New Hampshire, charged the Roosevelt Administration today with having substituted a "bureaucratic government of men" for constitutional government by law.

Speaking at a rally of Young Republicans of the Twentieth Illinois Congressional District, the Senator, a Presidential candidate, demanded a "return to the true spirit and form of constitutional government" and restoration of "the traditional balance of power" between the three branches of government—legislative, executive and judicial.

Touching only briefly on the neutrality question, subject of the special session of Congress convening Thursday, Bridges warned against "proposed steps which might very easily lead us into a totalitarian state."

"Our immediate menace," he said, "is not one of having to send American boys abroad. That, at the rate we are moving, would certainly come later if our pace is not checked.

"The immediate threat, though, is that through proclamations of 'states of emergency' and through demands for granting additional 'emergency' powers to the President, we shall be right back in the position from which the Congress has been struggling so desperately to extricate the country."

Through granting of emergency powers "by rubber stamp Congresses which subserviently passed 'must' legislation," Bridges charged, a vast bureaucracy was established to which government has been delegated.

By the Associated Press

New York, Sept 17.—F. Trubee Davison, chairman of the Republican Finance Committee for Metropolitan New York, said today there would be no "blackout of our two-party-system" in the 1940 elections but that there could be no disagreement with President Roosevelt's plea that "partisanship be adjourned and that national unity be the thought that underlies all others."

He said that "it is obvious enough that the party must be prepared for the Presidential campaign of 1940—an election which no contingency and no party can change.

"For the present, the President has made his position clear with his 'simple plea that partisanship and selfishness be adjourned and that national unity be the thought that underlies all others.' With that aim there can be no disagreement.

"While the truce lasts on the political front, we must remember that the Democrats are busy behind the lines preparing for 1940 and there likewise should be no cessation of our activities.

"All of us can say with the President that there will be no blackout of peace in America if we can help it. Neither can there be a black-out of our two-party system, on which not only peace but our democracy depend.

"I do not fear the flood-tides of propaganda that sweep over this country as long as all sides are given equal opportunity to be heard. If the time shall ever come when public opinion is muzzled in America, we shall be on the way to war."

As an Aid in

High Blood Pressure

Mountain Valley Water tends to eliminate the accumulated wastes and dangerous toxins which invite and intensify High Blood Pressure. Phone MEt. 1062 for a case of this celebrated Mineral Water from Hot Springs, Arkansas, today.

Mountain Valley Water Co.

1405 K St. N.W. ME. 1062

Baltic States Fear Nazi-Soviet Grab

STOCKHOLM, from Page 1.

closely linked by their common interest in the disputed Aland Islands.

Norway, although removed from direct access to the Baltic, has close affinities with the northern bloc nations.

The first effect of the Russian invasion on Swedish opinion is to intensify further the anti-German feeling which has been growing here ever since the Soviet-German pact was concluded. Excuses enough had been made here for Germany's invasion of Poland, on the ground that Danzig was a former German city which should be returned to the Reich. However, when the whole affair is now shown up clearly as a partition deal between Germany and Russia, the indignation here is undisguised.

What Can Britain Do?

It is evident that the British now have to consider a declaration of war against Russia, but this raises the question which has been asked over and over again in these northern countries during the two weeks since Britain went in—what are the British doing and what can they do?

There is a widespread feeling that Britain is inactive, and there is a disposition to question the might of the British Empire, which has yet to make itself felt.

Thus, while public sentiment in both Norway and Sweden is with the European democracies, there is considerable criticism of Britain. There is no such criticism of France, however, and the French are believed to be doing everything they can in their geographical position to wage war against Germany.

It is still rumored here that some kind of peace move may come from Berlin or Rome when the Polish campaign is ended. However, if it comes it is considered that it can do little more than provide Fuehrer Hitler with an opportunity to explain to his own people that they are in a World War and not merely a local war against Poland, since it is realized that neither Britain nor France contemplate peace at this stage, when the German conquest has reached a peak.

The attitude of the United States is being watched attentively throughout Northern Europe, but without any understanding of the American position. The refusal of Congress to amend the neutrality law last August and President Roosevelt's statement after the outbreak of the war that he hoped and believed America could stay out of the war at first was taken at its face value. However, the calling of the special session of Congress for September 21 led opinion to veer so sharply that America's entry into the war is now counted as only a matter of weeks.

By International News Service

Soviets Reassure Finn

Minister Procope, of Finland, announced yesterday that he had received from the Finnish foreign office at Helsinki confirmation of Soviet Russia's pledge to observe Finland's neutrality in connection with Russia's invasion of Poland.

Labor Board Settles Douglas Aircraft Row

Sit-Down Agreement Reinstates 1 Worker Gives 11 Back Pay

By the Associated Press

The National Labor Relations Board announced yesterday settlement of a two-and-a-half-year-old labor dispute at the Santa Monica, Calif., plant of Douglas Aircraft Co., Inc., one of the Nation's principal suppliers of commercial and military aircraft.

Terms of the settlement made public by the board disclosed no provision for reinstatement of workers who took part in C. I. O. sitdown strike at the plant early in 1937.

The settlement, incorporated in a stipulation between the company and the board, calls for reinstatement of one employe, Harlin L. Tanner, and payment of $650 in back wages to 11 other workers reinstated by the company subsequent to the strike. Tanner, the board said, was discharged after settlement of the strike "because he joined the United Auto Workers Union."

The board's original order against Douglas, issued in December, 1938, called for reinstatement of 32 workers based on a finding that their participation in the sit-down strike did not preclude re-employment by the company.

In the interval between the December order and the settlement just announced, the Supreme Court ruled against a board decree in another case which called for reinstatement of sit-down strikers.

The settlement of the Douglas case, the board said, provided that the company would withdraw recognition from the Independent Aircraft Workers Union, Inc., and "cease discrimination" against C. I. O.'s United Auto Workers Union.

The company also agreed to entrance of a consent decree in the United States Circuit Court of Appeals at San Francisco, enforcing terms of the settlement, the board said.

Garners Leave Home On Way to Capital

Uvalde, Tex., Sept. 17 (AP).—Vice President and Mrs. John N. Garner left their home here today by automobile for San Antonio en route to Washington for the special session of Congress.

Argentina, Uruguay, Brazil Pool Navies

Buenos Aires, Sept. 17 (AP).—Argentina, Brazil and Uruguay established a co-ordinated naval patrol of their territorial waters today to safeguard their neutrality.

You can't hide the rich quality of your

LONDONAIRE SUIT

One of Great Britain's most famous mills loomed the superb, beautifully patterned fabrics. Hickey-Freeman's highly skilled designers and tailors transformed the cloth into a perfectly styled, soft-draping and comfortable garment. Silk lined. $85. Others from $55.

A new collection of imported English Macclesfield Ties, $1.50

GOLDHEIM'S

1409 H STREET

NORTH'S Fall Sale OF LESTER PIANOS

(100 BABY GRAND PIANOS)
(100 Betsy Ross Spinets)
(50 STUDIO CONSOLE PIANOS)

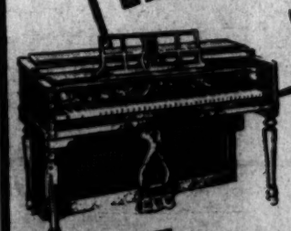

...BUY ANY PIANO YOU WISH ON THIS PLAN

$2 DOWN

5 YEARS TO PAY

(EVERY LESTER PIANO IS GUARANTEED TEN YEARS)

A FEW USED Spinet PIANOS $95 to $195

OPEN EVENINGS UNTIL 9 O'CLOCK

Ask About The PROTECTIVE CERTIFICATE

If You Cannot Stop In—Mail The Coupon

F. A. NORTH PIANO CO., INC. OPEN EVES.

1231 G STREET N.W.

Branch Store

829 Kennedy St. N. W.

Please Send Literature on These New Pianos

Name_____

Address_____

THERE'S A REASON WHY

COMPLETE VENETIAN BLIND Renovating Service

We are one of the Country's leaders in

VENETIAN BLIND WINDOW SHADE SALE

PHONE DI. 3324

THE SHADE SHOP

830 13th St. N.W.

PRESTIGE

● This, New York's largest hotel, offers you the prestige of a fine address, luxury at bargain prices. 2500 rooms from $3.50, each with radio, tub and shower. Private tunnel to Penn. Station. For reservations write or wire

HOTEL NEW YORKER

34th Street at 8th Avenue, New York

RALPH HITZ, President — LEO A. MOLONY, Manager

SPECIAL NOTICES

JOHNS HOPKINS Ph.D. (English.) Wishes post in girl's school or college in or near Washington. M. L. G., 2502 Charles St., Baltimore.

FALSE TEETH REPAIRED

WHILE YOU WAIT. PRIVATE WAITING ROOMS.

Robt. B. Scott, Dent. Tch. ME. 1833. Rms. 901-2, Westory Bldg., 605 14th at F.

BERLITZ

61st Year—French, Spanish, Italian, German or any other language made easy by the Berlitz Method—available only at the BERLITZ SCHOOL OF LANGUAGES 1115 Conn. Ave. NAtional 0220

THERE IS A BERLITZ SCHOOL IN EVERY LEADING CITY OF THE WORLD

Delicious to Drink

BERKELEY SPRINGS MINERAL WATER

Celebrated for 200 years as beneficial for arthritis, diabetes, skin diseases, rheumatism. Bottled only at Berkeley Springs.

PHONE WISCONSIN 3232

SECRETARIAL

INTENSIVE COURSES

FOR THOSE WHO WISH EARLY EMPLOYMENT. Gregg or Boyd Shorthand. Touch Typing. English. Word Study, Bookkeeping. Dictation 60-140 words minute. RAPID Progress. EASY methods. UNUSUAL Employment Service. Inquire—

BOYD SCHOOL

1333 F ST. PHONE NAT.

Films left 9:30 a.m. Ready 4:30 p.m.

FREE ENLARGEMENT

A 5x7 of your own selection with any 8 or 8 Exp. Kolf film.

DEVELOPED & PRINTED 25c

Reprints, sizes 127—120-620—116—616. 3c ea.

ACE PHOTO SERVICE

709 9th St. N.W. at G

2305 Wisconsin Ave. N.W.

MEN! Here is a Good Investment

Our policy is NOT TO CARRY suits from one season to another

HERE ARE BARGAINS IN MEN'S CLOTHES

that will bring you in early today

OPEN 8 A. M. to 6 P. M.

(67) FINE SUMMER SUITS famous makes, usually $19.95, $25 and $27.50. Broken sizes 35 to 40, 35 to 42 short, 36 to 40 long. All one price. $9.50

(29) SPORTS COATS, odd summer Suits, gabardine slacks. Coats and Suits were $15.00. Sizes 35, 36, 37. Slacks were $9.00, nearly all sizes. All one price. $3.95

All Sales Final

THE PARK CO.

913 Fifteenth St. N.W.

Between Eye and Kay

What's New? French Are Too Busy to Tell

Present Fight Mere Prelude, Writer Says; Armies Only Forming

Paris, Sept. 17.—It is with what an only be called superb indifference to the value of publicity, if it has any value, that the French have gone into this war.

Those meager communiques, issued twice daily from the front and written with a circumspection that almost defies amplification by the most skilled military writers, are all the "news" that the French or any other public has been allowed for the gratification of its curiosity.

In contrast, it is reported from New York, to the discomfort of some of those engaged in the French Ministry of Information, the Germans, with their drive across Poland, are stealing the whole front page.

By every channel and incessantly, correspondents here keep bombarding Jean Giraudoux, head of the French information section, for news facilities. Their efforts up to now have been met with something of the disregard that the summit of Mount Everest has for the ambitious Aplinist who tries to scale its flanks.

For long ago, when prepartaions for this war was in embryo, General Camelin, supreme commander of defense forces, decided that "publicity" could wait. This is not, in his conception, a stunt war. It is a life-or-death business at the outset, in which it has been necessary to change the whole structure and procedure of the country, and in this general reshuffle newspapers must take their turn and wait.

Naturally enough, there has been protest here, as in the United States, that the public is not getting enough news, but that grievance must seem a very little thing to, for instance, the people of the City of Strasbourg and other frontier towns.

They were removed wholesale, almost without baggage, from their homes, their businesses and their ways of life, sik or well, poor or prosperous, and planted down in some other part of the country farther from the war zone, among strangers who in their turn have some cause for grievance, for it is no pleasant matter to have large families of unknown people billeted in one's house.

The absence of "news" seems a little thing also to all these hundreds of thousands of families whose desire for news is limited to knowing whether their son—in some cases four or five sons—is alive and well. Letters come, but they are often days late and arrive two and three at a time—all censored, all without further details than that it is fine weather and there is plenty of food.

These letters cannot contain "news," but they tell the essential thing, that the writer is in good health and spirits and that out of what seemed chaos something terribly efficient and powerful is being forged.

During these two weeks since the war began that spearhead into the German flank along the little Saar River has occupied all the attention, while behind it, from the Mediterranean to the North Sea, a succession of armies has been brought into being which have not yet heard and may not for months hear a gun shot, but which will be "news" and tremendous news when the day comes for them to go into action.

Those who say flippantly that the Anglo-French "guarantee" to Poland has not helped the Poles much, those who complain that "there is nothing in the newspapers" can have no conception of how enormous the work has been.

None of that work can be described in detail as "news," for it would come definitely within the category of information useful to the enemy.

One could, for instance, describe the life of the French soldier along the line from the Mediterranean up into the high Alps, and how that endless chain of men and supplies has got there, or of those other British and French armies that have been prepared in the rear and their tremendous armament, of air bases that dot the whole country and out of which, at any minute of the day or night, a fleet of planes is ready to leap into the air to give chase to any raiders.

Play Days End Today for Washington's School Children

The clanging of school bells this morning will put an end to the summer vacation for Washington's school children. Four of the children who will trudge to school are shown above. They are (left to right) Edward Albee, 12, of 1230 Fourteenth street northwest; Calvin Wells, 13, of 1601 Isherwood street northwest; John Wakefield, 15, of 203 Ninth street southeast, with Daisy, his dog, and Margaret Wells, 16, of 1601 Isherwood street

5,043 Applicants Denied PWA Cash

The Public Works Administration has returned 5,043 applications for loans and grants to applicants because of lack of funds, Col. E. W. Clark, acting Commissioner of Public Works, reported yesterday.

Johnson Attacks Roosevelt View On Arms Embargo

San Francisco, Sept. 17 (AP).—Senator Hiram W. Johnson, of California, in a statement, today asserted "a prohibitory embargo against all nations at war" would be the only means of maintaining American impartiality in the present conflict.

He asserted President Roosevelt said in a speech August 14, 1936: "If we face the choice of profits or peace, the nation will answer—must answer—'we choose peace.'"

Johnson further quoted the President as having said that in the event of war in another country there would be thousands of Americans who, "seeking immediate riches—'fools' gold'—would attempt to break down or evade our neutrality."

Attacking the President's proposal to repeal the arms embargo, he said:

"All the ills so eloquently pictured in the President's Chautauqua address of 1936 would soon be upon us, and the making of money would become predominant—'fools' gold' the President called it then. 'Fools' gold' it would be now."

U. S. Is Urged To Hold On to Philippines

Foreign Policy Analyst Fears Japanese Move While Europe Fights

Indefinite postponement of Philippine independence as one possible effect of the war developments and realignments in the Far East and Europe was suggested yesterday in a report made public by the Foreign Policy Association.

The report, written by Frederick T. Merrill, cited the political instability in the Far East and the outbreak of war in Europe as adding another complication to the independence objectives of the Philippines, and said:

"If Japan seizes the opportunity to drive foreign interests out of China now that England and France are engaged in a European war, national expediency would probably dictate indefinite postponement of Philippine independence."

Islands Being Encircled

The report pointed out that the Philippines, as well as Hongkong, are being encircled in a pincer movement, until they have become isolated barriers lying across Japan's drive toward the Netherlands Indies.

"In the current test of strength in the Pacific," Merrill wrote, "the United States holds the balance of power—and can throw its weight to the aid of Great Britain, France and the Netherlands. If a long range naval blockade to cut Japan off from necessary war materials is to be effective, American naval power must prevent Japan from basing itself on the Philippines and exploiting the resources of the archipelago and neighboring Borneo. Japan will probably hesitate to move farther southward against the Netherlands Indies so long as the United States remains in the Philippines.

"Economic stability of the islands in 1946, should the United States withdraw on schedule, will serve to lessen the danger of Japanese encroachment. Such a type of foresighted economic action to retain strategic areas for American interests against penetration from potential enemies does not lack precedent. The administration is currently extending huge credits to several Latin-American countries, not only for the purpose of stimulating trade but predominance in what is considered a vital strategic sphere."

Shift in Opinion Likely

In analyzing the shift of opinion that may take place in the Philippines before 1946, Merrill concluded that the average Filipino does not yet appreciate the effect independence will have on his standard of living, but that during the next five or six years the independence act will make him realize the sacrifices he must make. Moreover, he said, the growing fear of Japanese aggression is "rekindling a desire for the protection of the American navy." Accordingly, the Filipinos may possibility become increasingly responsive to a revision of the independence question.

In this respect the report concluded that "as it becomes more apparent that influential Filipinos would welcome a re-examination of the independence question, Congress may well be asked to reconsider its previous legislation before 1946. Such a request under present circumstances would have to come from a majority of the Philippine people in order to obtain a serious hearing."

'We're Glad School's Starting,' Say Children (1939 Vintage)

By Lucia Giddens

"It's just an outworn tradition—relic of the horse-and-buggy days—before education was streamlined. Our parents may have hated to go to school, and they may think that we do. But school is fun—and I'm glad it's starting tomorrow!"

Opinions from a sampling of school children added up to that, yesterday, when they interrupted their last fling at vacation pastimes to co-operate in a special Washington Post poll. And some of them did so with an air which plainly conveyed that they thought it was about time for the current eruption of polls to reach them.

"Sure, I'm glad school is going to start," declared 16-year-old Margaret Wells, who is entering Eastern High School. Lessons aren't an unpleasant chore to her, but she admitted that her pleasure at the opening of school isn't wholly academic.

Housework Possible Cause

"I want to start swapping movie stars' pictures with the girls at school," she confided to the world.

Calvin Wells, her 13-year-old brother, chimed in with his agreement on the desirability of school's opening. He'll be at Eliot Junior High School.

"Lessons are all right," he conceded, "but I want to get back at shop work and the stamp club, too."

Their mother, Mrs. H. F. Wells, of 1601 Isherwood street northeast, inserted her version of one reason why school would be welcome:

"In vacationtime they help me so much with the housework that I think they're glad to get back to their books."

Two Going to Newer School

Edward Albee, 12, who will be in 5-B grade at Thomson School, declared: "I'm glad school's starting, because I want something to do. Course I didn't exactly run out of things to do this summer—because I went to a camp and I've been playing baseball. But I haven't seen J. C. and some of the other boys since school closed. And there are a lot of things we've got to do together," he added. Edward lives at 1230 Fourteenth street northwest.

Aristea Collins, who is 10 years old, and her younger brother, George, were on their way to the park for one long last round of midday playing, when the poll caught up with them.

"Last year we went to Force School but this year we're going to a newer school, John Quincy Adams—and we think it'll be fun," Aristea said, making herself spokesman for the Collins' atitude.

"We both like arithmetic and spelling—so school's not hard for us," she added. The Collins children live at 1332 Fifteenth street northwest.

Tsk, Tsk, Math Again

"I haven't decided to be an artist or a scientist. So I'm going to study in both lines this session, and I know I'll like school," Bill Tenschert, 13, said with a cherful grin. He lives at 1440 Meridan place and goes to Powell Junior High.

"School is fun," he said. Then his memory gave him a prod and he added, "Until it gets to be monotonous—after about six weeks.

John Wakefield, 15, who was bicycling with Bill until the pole drew them to a sudden stop, marred the near-unanimity of the opinions. He wasn't so sure that he was glad that school is starting.

"Of course I would rather have vacation time. And I wouldn't mind having a little more before school starts. Math has always been my sore spot, and I guess it will be again," he said, with a trace of gloom. John, who lives at 203 Ninth street southeast, will go to Hine Junior High School.

But all in all, the poll points to a cheerful army of youngsters, rather than a dour procession of drudges, who'll be on the march before 9 a. m. today.

Colored Clerks Pledge Backing to Roosevelt

A campaign to "stand by American democracy and President Roosevelt" and to increase the number of colored men in the Army, Navy and National Guard was urged yesterday by the United Government Employes.

The group declared that "peace for the United States is almost entirely dependent on the wisdom and statesmanship of the President."

Turk Aid to Allies Periled by Russia

TURKEY, from Page 1.

Alexandretta to Turkey—it was understood that the Turkish army would keep the Dardanelles open to the Allies and closed to Germany and her partners in event of war.

It also was understood here that Turkey would help defend the British and French empires in the Arab states.

The French were hoping to be able to entrust the defense of Syria to the Turks and the British had hoped for Turkish aid in defending Palestine and Egypt and in holding off attacks on the Suez Canal.

If Turkey decides to adopt a neutral position it will be a difficult but not critical situation. But if Turkey should line up against the Allies as she did in the World War then the Allies' eastern empires and rich holdings in Asia Minor and the Red Sea would be menaced seriously.

Soviet Parleys Reported

Ankara, Turkey, Sept. 17 (AP).—Diplomatic circles heard persistent reports today of negotiations for a new pact between Turkey and Soviet Russia to reinforce their friendship.

It was understood Foreign Minister Sukru Saracoglu would leave within a few days for Moscow at the invitation of Joseph Stalin.

Observers pointed out that despite Turkey's mutual assistance obligations to Britain and France she lost no time making plain a desire for continued warm friendship with the Soviet, whose troops are massed along the frontiers.

The state-inspired Turkish press has stressed since the Russian-German nonaggression treaty that the country has "no quarrel with the Reich."

Station PDS Presents Teacher as Guest

MONCURE

Miss Marquerite Virginia Moncure, 500 Janney's Lane, Alexandria, will be the PDS guest on this morning's program over Station WMAL. Miss Moncure, who conducts a private kindergarten school, has appeared on many local club programs and has been soloist in church choirs.

"Station PDS Presents," broadcast by Lee Everett, from the Peoples Drug Store Studios, Eleventh and G streets northwest, is presented each weekday morning from 7:30 to 8:30 over Station WMAL by Peoples Drug Stores in co-operation with The Washington Post. Anyone over 18 years old may participate in the auditions at 7:30 p. m. Tuesdays at the N. B. C. Studios. Performers are paid $5 for their appearance on this program.

Westinghouse
SPIRALAIRE
OIL BURNER
Exclusive TURBULIZING Action SAVES OIL!
Cleaner, more thorough burning effected by exclusive spiral mixing action! Get the facts!
Convenient Terms
COMBUSTIONEER CORP.
NAtional 5490
WM. H. HESSICK & SON
District 6744

SHORT LINE TO CAROLINAS AND SOUTH
Overnight EVERY NIGHT
Colonial Virginia is wonderful now
NORFOLK
OLD POINT
Tidewater Virginia
Enjoy a Fall Vacation in the cradle of history. Restful 200-mile overnight trip. No driving strain. Big, modern steamer your hotel and garage. Comfortable beds. Round trip $6.50. Staterooms for two persons as low as $1.00.
Autos, $1.00
NORFOLK-WASHINGTON LINE

3 OUT OF 5 MOTHERS relieve misery of colds externally with VICKS VAPORUB
RUB IT ON — NO DOSING

Special Sale
THIS MONTH ONLY
SALON ENLARGEMENT

This sale offers a very attractive value for enlargement. 7½x9½ in natural finishing and oil coloring.
Regular $1.25 Value
Natural Finish
Special 75c
If you wish the enlargement done in oil coloring there will be a slight extra charge. As for example:
Reg. Oil Coloring, $1.00
Special, 60c
This offer is for September only and will make a most attractive gift. May we suggest you bring negatives or photographs you wish enlarged as early as possible.
EASTMAN Kodak STORES
807 14th STREET N.W.

More pleasure per puff—more puffs per pack
By burning 25% slower than the average of the 15 other of the largest-selling brands tested—slower than any of them—CAMELS give a smoking plus equal to
5 EXTRA SMOKES PER PACK!
CAMELS
LONG-BURNING COSTLIER TOBACCOS
Penny for Penny your best cigarette buy

SEVEN NEW STYLE LEADERS IN
KNOX HATS—AS FEATURED in COLLIER'S MAGAZINE
Exclusive with Raleigh, these styles will rule the Fall and Winter picture. Extra-wide brims, low, tapered crowns—the smartest of the new trends, in colors that are distinctive and truly different.

'VAGABOND'—World-favored lightweight felt, featured in 'Antique Bronze,' a subtle new Fall shade.... $5

'TOP-FLYTE'—For town or sports in exclusive Fall mixture-tones. Finished with a two-toned wool band $5

'WIDGET'—A new Tyrolean semi-sports model in lightweight felt with a contrasting narrow belt band $5

'CRICKET'—Something entirely new for sports. An off-smooth felt in soft, rich tweed-type tones $5

'LUXURE'—High fashion in informal hats of hand-processed felt with new silky finish in soft Fall colors $10

'SEQUOIA'—Town model hat of fine, softly luminous felt in a range of new shades . . . Forest Blends $7.50

'FIFTH AVENUE'—With the new 'Equill-brim,' balancing an extra wide side brim and shortened front $5

RALEIGH HABERDASHER
WASHINGTON'S FINEST MEN'S WEAR STORE 1310 F Street

REAL ESTATE LOANS
on improved or to be improved property in the District of Columbia and nearby Maryland and Virginia . . . Interest as low as—
5% 5½% 6%
Payments include interest and curtail . . . No renewals . . . No commission . . . Sound, fair appraisals
Millions of dollars in Perpetual loans have built a city of homes in 58 years . . . Ample funds now available for the safe financing of homes by Washington's largest Building Association.

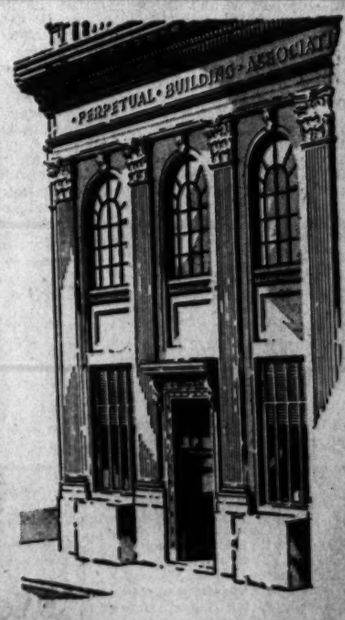

PAYMENTS AS LOW AS $7.50 PER MONTH PER $1,000
Before you buy, build or refinance, investigate the advantages of securing your home with a Perpetual loan, and profit by our long experience with the home owner's problem.
PERPETUAL BUILDING ASSOCIATION
11TH & E STREETS, N. W. • ESTABLISHED 1831
Largest in Washington—Assets Over $48,000,000
Arthur G. Bishop, Chairman of the Board
Edward C. Baltz, Secretary
Marvin A. Custis, President

Moscicki Wires Roosevelt Nazis Bomb Civilians

Accuses Germans of Disregarding All Military Objectives

By the Associated Press

Bucharest, Sept. 17.—President Moscicki of Poland, in a telegram to President Roosevelt, charged today that German planes had "bombarded methodically and with premeditation open Polish towns and villages."

Moscicki said his message was in reply to Mr. Roosevelt's message "in which you recommended open cities must not be bombed."

The telegram was sent through Franklin Mott Gunther, United States Minister to Bucharest.

The text of the message:

"In answer to your telegram in which you recommended open cities must not be bombed, the Polish government sends a clear and unequivocal response. I consider it, therefore, my duty to inform you, Mr. President, that for several days German planes have bombed methodically and with premeditation open Polish towns and villages which without doubt contained no classed (listed) military objective.

"There are thousands of dead and wounded in the civil population. Because it is a question here of a matter which concerns the whole civilized world and for which you, Mr. President, showed special interest, I wish to inform you of these facts."

President Roosevelt in identical messages September 1 to Great Britain, France, Germany and Poland asked each for a pledge that she would not bombard civilian populations and unfortified cities. The heads of the four countries replied favorably.

Nazis Shift Army, Hit French

FRENCH, from Page 1.

of this line lies the Grand Duchy of Luxemburg, unarmed and undefended. In 1914, the Germans occupied the Grand Duchy the day before they handed the Belgians an ultimatum asking for unhindered passage of their armies for an enveloping movement against the French left wing.

Luxemburg is very nervous. Yesterday its government thought it opportune to recall that it is a neutral state and each night all towns and villages remain brilliantly illuminated—in contrast with blackouts in France and Germany—as a reminder of this neutrality.

The Moselle River forms part of the boundary between Luxemburg and Germany. It may be a coincidence but the fact remains that counter-attacgs by the Germans last week, in the vicinity of the village of Perl and along the lower of the course River Nied, were strongest and most violent that they had yet launched. Both the Perl and the Nied rivers are in that sector of the front nearest the Moselle, and therefore nearest Luxemburg.

It should be remembered that the Maginot line extends along the French frontier bordering Luxemburg.

Attack At Two Points

The French G. H. Q. issued the following communiques today:

"No. 27 (morning) last evening the enemy attacked on two points our front—firstly, east of the Moselle Valley; secondly, toward the center of the front between the Saar River and the Vosges. These attacks were driven back.

"Latest information confirms the arrival of our front, reported in recent days, of German forces returning from Poland (aviation and large units)."

"No. 28 (evening). Nothing important to report.

"Aerial activity was reduced because of atmospheric conditions."

The poistions indicated in the morning communique are those which the Germans strove to retake during the greater part of last week—on the extreme French left near the Luxemburg frontier and the crest dominating Saarlautern and aaSrbruecken.

The Germans seem to be engaging more and more units in these counter-attacks. Nevertheless, the French have taken more spurs of the Vosges foothills, especially on the northern slopes of the Rohrbach Plateau, which lies east of Saarbruecken.

Daladier Back in Paris

Premier Daladier returned to Paris today from the front to which he had gone Saturday evening. He went into the Saar section where he visited positions on German soil recently taken by the French. This is the area where progress was rendered difficult by land mines, traps and other engines, laid by the Germans. A semiofficial report says the premier was able to ascertain that the French advance had been carried out in most satisfactory conditions with few losses.

On his visit, Daladier spoke to a number of soldiers and noted that the commissariat was operating satisfactorily.

He gave instructions that delivery to soldiers of mail from home should be speeded up.

It is reported that airplanes the French bought in the United States have been i naction and have given complete satisfaction. They have been instrumental in the bringing down of several German machines.

The situation on the eastern front is perplexing. Military circles here are very reserved pending clearer indications of Soviet intentions. There has been virtually no direct news from the Polish side today.

Rumania's position is of primary concern and the possibility of the front extending to the Near East is not excluded from present speculations.

Gen. Weygand, of France, who was recently in Ankara, is now in Beirut, Syria.

German Paper Wants 'Truth' Sent to Neutrals

Berlin, Sept. 17.—In a flyleaf contained in its Sunday edition the Boersen Zeitung appeals to its readers "to assist in spreading the truth to the neutral nations" by subscribing to the paper for persons living outside of Germany or sending to the Boersen Zeitung the names of relatives, friends and ackuaintances so it can send them particularly important editions free of charge.

The "agitatory propaganda" of all opponents in the neutral countries makes such action imperative, the Boersen Zeitung contends.

Russia Invades Poland on 500-Mile Front With Advances Up to 50 Miles Reported

SOVIET, from Page 1.

she would maintain neutrality in the European war.

The Russians' announced intention to "take under their protection" about 11,000,000 Ukranians and White Russians in eastern and southern Poland.

(White Russia and the Polish Ukraine, where most of these minorities live, comprise approximately 46,723 square miles of Poland's territory.)

Premier-Foreign Commissar Molotoff in a radio broadcast said the Soviet move was made because Poland had "virtually ceased to exist" as a result of the German invasion which started September 1.

Poland Held Abandoned

"Poland has become a fertile field for any accidental and unexpected contingency which may create a menace to the Soviet Union, said Molotoff, charging that "ill-starred" Polish leaders had abandoned the Polish people to their fate.

"No one knows the whereabouts of the Polish government," he said.

"In view of this state of affairs, treaties concluded between the Soviet Union and Poland have ceased to operate."

A note announcing the Soviet decision to send troops into Poland was handed Polish Ambassador Grzybowski early today after a late night conference of high Soviet officials. The Polish envoy immediately rejected the communication.

Britain and France, Poland's allies in her war against Germany, were among 24 nations who received copies of the Polish note and assurances from the Soviet Union that Moscow intended to follow a neutral policy concerning them.

The extent of Polish territory which Russia planned to occupy was not made known.

When Poland was created after the World War, 101,196 square miles of former Russian territory were included, much of it won after bitter Polish-Soviet warfare which ended in 1920.

Part of that territory, notably sections around Warsaw and in the southeast near Lwow, already is in the hands of the Germans.

Frontier Fortified

Poland was understood to have good fortifications on her eastern frontier and before Germany struck into Poland from the west troops were stationed along the eastern frontier. However, it was not known how many of them might have been diverted to try to stem the German invasion.

Military reserves already have been called up to bolster Russia's standing army which the Communist Party newspaper Pravda last spring said totaled 1,800,000 men in peacetime.

The Soviet advance into Poland followed conclusion September 15 of an armistice with Japan ending conflict along the frontier between Outer Mongolia and Manchukuo. Another important factor in the picture was the nonaggression agreement with Germany signed August 24.

Moscow diplomatic quarters expressed the belief that either the Soviet Union or Italy, Germany's axis partner, would propose an armistice in the European war as soon as the fate of Poland had been settled by Germany and Russia.

These quarters believed Germany's terms would call for retaining Danzig, Silesia, and other former German sections of Poland, the creation of a small Polish buffer state, and the cession of White Russia and the Polish Ukraine to the Soviet Union.

Neutral sources were of the opinion, however, that such a proposal would be rejected by Britain and France.

Collapse Called Swift

Poland is linked with France and Britain by mutual assistance treaties pledging British and French aid if Polish independence were threatened from any source. Invocation of these treaties by Poland brought France and Britain into the war September 8 following the Geman invasion.

Molotoff declared "nobody could have expected that the Polish state would have betrayed such impotence and such swift collapse as has now taken place all over Poland."

He said Poland's rulers had "suffered bankruptcy" and that "Warsaw as the capital of the Polish state no longer exists."

His broadcast laid stress on the plight of Byelo-Russians (White Russians) and Ukrainians who were incorporated in Poland after the World War.

These minorities "were without rights," under Warsaw's rule and "now have been abandoned entirely to their fate," he said.

"The Soviet government deems it its sacred duty to extend the hand of assistance to its brother Ukrainians and brother Byelo-Russians inhabiting Poland."

Molotoff said the Red armies had been instructed "to take under their protection the lives and property of these minorities, promising "to deliver the Polish people from the disastrous war into which they have been plunged by their unwise leaders."

The Soviet government at the same time sought to reassure its own citizens through a statement declaring food rationing would not be instituted even if measures of state necessitated by foreign events should be prolonged for some time."

The statement said that after military reserves were called up "some of our citizens have shown a tendency to accumulate hoards of food and other commodities for fear that the ration system of supply may be introduced."

"Our country is provided with all it requires and can get along without the ration system," the statement declared.

Workers' groups in many sections of the Soviet Union held meetings this afternoon to voice approval of the government's decision. Molotoff's speech was read and cheered.

Occupation of sections of Poland would give the Soviet Union more extensive frontiers with Latvia and Rumania, both of which include former Russian territory. Lithuania would also be brought into direct contact with Russia.

The note to Poland said "The Polish government has fallen to pieces and shows no signs of life" and that therefore Poland as a state "ceased to exist." After rejecting the note, Ambassador Grzybowski and his diplomatic staff were expected to depart from Moscow soon.

The Polish Embassy spokesman referred bitterly to "the obvious contradiction in the fact that Soviet authorities addressed a note to the envoy of a state they claim is existing no longer.

"Even Hitler denounced his treaty with Poland, while the Soviets, who have several treaties with us, did not even denounce them before declaring their intention to send troops into our territory," he said.

The spokesman said that during the World War the existence of two governments—those of Belgium and Serbia—were recognized even though they were outside their own countries.

He asserted Germany has not occupied half of Poland and that even in occupied areas "the Poles continue to fight . . . will continue their struggle."

Rumania Reassured

Cernauti, Rumania, Sept. 17 (AP).—the Rumanian army command today to guard the frontier against any transgression.

It was expected that Russian and German troops would meet near the Polish-Rumanian border.

Rumania's old fear that Russia would try to take back Bessarabia, Rumanian region which was Russia's before the World War, was allayed somewhat by assurances made by the Soviet minister in Bucharest today that Rumanian territorial integrity would be respected.

Wearing face masks and carrying full military equipment such as worn by Soviet infantrymen (above), Russia yesterday was invading Poland all along the frontier

2 Americans Lost As Mine Sinks Ship

RONDA, from Page 1.

steamer Provvidenza which brought them here late last night.

Mrs. Etchison, suffering from shock and exhaustion, rested at a hotel. The other Americans were bruised and shaky but able to be about, though several crew members were hospitalized.

Hilgendorf was credited with saving Mrs. Etchison, who was unable to swim, by tying her to two floating planks until a Norweigian sailor helped them into a boat.

Four Explosions

"We were eating lunch about 1 p. m. when the mine went off," Miss Duncan related. "Three other explosions followed immediately. Somehow we rushed to deck.

"I was by the bridge when water rushed up to a terrific height as one end of the ship went down. I was thrown inside and kept hitting my head. I thought I was done for. "Then I was in the water holding to a barrel. Two Norwegians improvised a raft with planks. Other people kept swimming up to us all the time.

"The wireless operator, who was among those rescued, was able to send an S O S but lacked time to give the name of the ship or her position.

"The ship's carpenter grabbed a rope, to which was tied a small boat trailing the ship, and broke the rope with his hands. There was no time to use lifeboats and that tiny boat built for ten people was the only one available. Sailors rowed about collecting all they could. All except officers were without coats, many were without shirts and some had on only their pajamas.

"The Norwegian sailors were magnificent. Five built a raft to keep from loading the little boat too much.

"They stayed on the raft two nights, hooked to the boat by an oar.

"There was lots of rain, and I cupped my hands to drink some since we hadn't any food or water in the boat. The raft began to collapse Friday so we all had to use the boat—literally crushed atop one another. It was cold and we stayed close together to keep warm.

"The boat was never used before and wasn't watertight, so the boys bailed day and night.

"Then we jammed a hole in the side of the boat. One man had on a leather jacket. The sailors took all the rubbery pieces of it to plug the leak."

Miss Duncan said that in the 2½ days adrift the party saw three planes—they believed them German—but saw no ships until Friday afternoon.

Nazis Guide U. S. Ship Through Mines

Associated Press WIREPHOTO

A German mine layer (background) dispatches a special pilot in small boat to guide the American-Scantic motorship Mormachawk through a mine field somewhere in the Baltic. The Mormachawk arrived at Portland, Me., Saturday

Foreign Envoys To Leave Warsaw

ENVOYS, from Page 1.

ately were disarmed by the Rumania border patrol.

Many of the soldiers declared their intention of joining a foreign legion to continue the fight against Germany.

Hundreds of refugees swarmed across the frontier in wagons, automobiles and autobuses.

President Moscicki and Foreign Minister Beck reached Cernauti, and other members of the government were believed also to have reached Rumania's neutral ground.

The national archives and Poland's gold already had been taken to Rumania.

Beck tonight was to meet heads of diplomatic missions to Poland, and was understood to be planning to tell them their mission was "now ended."

Plane Crews Interned

By 10 p. m. (4 p. m. E. S. T.) 132 Polish planes had landed at Cernauti, where the field was so crowded that several planes collided on landing. The crews were interned.

Poland's 20-year-old government appeared to have received a knockout blow as German and Russian armies struck from east and west. The Russian invasion blasted official hopes that Poland's army could make a stand through the winter in the Pripet marshes along the Russian border.

The Rumanian government notified diplomats accredited to Poland from 37 countries that they must leave Cernauti for Bucharest.

Consul General Davis has a record of nearly 30 years in the service. With him in Warsaw, it was reported, were foreign officers George J. Haering, of New York; William M. Cramp, of Pennsylvania; Douglas Jenkins, jr., of South Carolina; M. Williams Blake, of Ohio, and E. Tomlin Bailey, of New Jersey.

The broadcast of the action regarding foreigners came during a break in what officials said was the "jamming" of the Warsaw station by Nazi broadcasts.

No Word on City

A German station broadcasting on th esame wave length as Warsaw declared "Warsaw cannot hold out." This was said by observers to mean the city's leaders refused to accede to the Nazi ultimatum for its surrender despite Hitler's threat to blast it to pieces.

Up to midnight there was no indication here whether the German air and land forces had taken the threatened action.

Warsaw has charged, however, that Nazi planes and artillery have blasted civilian centers for many days.

The civilian population has been reduced to one plate of soup daily under what Polish officials said was a steady rain of shells and bombs from the Germans.

When the ultimatum expired this afternoon, the Warsaw station played Polish anthems and broadcast patriotic talks.

The weather in Poland was described as extremely bad with heavy rains hampering the advance of the Nazis' motorized equipment, especially around Lwow, where heavy fighting was said to be in progress. Lwow is in southeastern Poland.

Italy Softens Toward Soviet as Pact Result

ITALY, from Page 1.

Russia. It looks bad for France and Britain."

It was generally expected "Rumania will be the next to go," and speculation turned on whether the Soviets would turn their attention to "protecting" Bessarabia this week or wait until next week.

For some time it has been believed here tha the mantle of the czars has fallen on Josef Stalin, and that Russia will now go back to its nineteenth century mperialistic policy with its immediate objective the recovery of western Ukraine, white Russia and Bessarabia, and ultimately further expansion in Asia, with the ultimate goal of India in the south and a warm water port on the Pacific, in the east.

Russian Free in West

This would lead them into conflict with the Japanese, but it is noted with interest that for the moment difficulties there have been patched up, leaving Russia's hands free in the west.

have thought twice about being too fussy with the Germans. Although the Japanese naval mission which came here on its way to Nuremburg conference has just sailed to Japan, the military mission, headed by Gen. Terauchi, was hld back at the last moment and left last night for Berlin, to see Foreign Minister von Ribbentrop.

Soviet in Better Light

Rome, Sept. 17.——Fascist Italy greeted Russia's entry into the uropean conflict today with indications that she had dropped her former animosity toward the U. S. S. R. and with signs of solidarity with Germany, her military ally.

While no official or semiofficial comment was made immediately on the Russian invasion of Poland, the Fascist press today acclaimed the Soviet-Japanese accord to halt border fighting in terms of high praise.

Such comments were written before receipt of news of the Russian advance.

While the first reaction of some diplomats was that the new role of Russia would lessen the chances of Italian participation in the war on Germany's side, the Fascist press gave no such indication.

Italian ships are at sea and others are continuing to sail but the newspapers are calling on the people to help the government in measures to conserve the country's resources, saying it is their duty to consume less.

Holy See Dismayed

Vatican City, Sept. 17.—The news of the Russian invasion of Poland was received with dismay by the Holy See. Pope Pius is said to be horrified, although he knew it was coming. He has been working to restrict the war and now he sees it extended. Above all he sees the two great enemies of Christianity—communism and nazism—united in a war against a country, which he described Thursday as a "catholic nation."

It is understood also that the Pontiff is unhappy over the way the war has been directed against Polish civilians as well as the army.

Nevertheless, there is no reason to believe the Pope will abandon his attitude of strict neutrality so far as Germany is concerned.

CONQUER FEAR

It's easy. Learn to sell yourself, your services, your product, your ideas. Inquire about the Dale Carnegie Course in Effective Speaking. It has helped thousands in every walk of life . . . both men and women. This course will help you develop poise, confidence; prepare you for leadership and increased earnings.

DALE CARNEGIE INSTITUTE OF WASHINGTON

820 Southern Bldg. REpublic 2311

Night Phone—GReenwood 4341

LUX RADIO THEATRE TONIGHT

Barbara STANWYCK

Brian AHERNE

IDA LUPINO

IN "WUTHERING HEIGHTS"

DIRECTED BY Cecil B. deMille

LOUIS SILVERS, Musical Director

8 P. M. Washington Time

WJSV

WOODWARD & LOTHROP

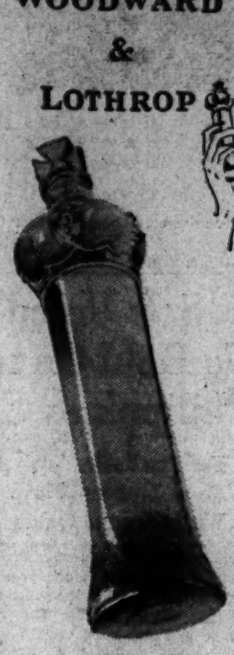

—for you

Trial size Prince Matchabelli Abano Bath Oil with every purchase of

Prince Matchabelli toiletries.

Miss Marion Preston, Matchabelli representative, will be here today through the 23rd to show you these exquisite preparations.

Sketched is Prince Matchabelli's crown topped eau de cologne . . . available in any of these popular fragrances—Katherine the Great, Duchess of York, Gardenia, Carnation, Infanta, Ave Maria and Abano. $1.50

TOILETRIES, AISLE 11, FIRST FLOOR

LEWIS A. PAYNE AND COMPANY

Formerly of Ralph W. Lee & Company

Insurance

434 Investment Building

REpublic 4900

FREE LECTURE

—ON—

CHRISTIAN SCIENCE

—BY—

PAUL A. HARSCH, C. S. B.

of Toledo, Ohio

Member of the Board of Lectureship of The Mother Church, The First Church of Christ, Scientist, in Boston, Massachusetts.

In First Church of Christ, Scientist

Columbia Rd. and Euclid St. N.W.

Tuesday, September 19, at 8 P. M.

Under the Auspices of First Church of Christ, Scientist

No Collection All Welcome

Have You Seen the Latest Types of TELEPHONE ACCESSORIES?

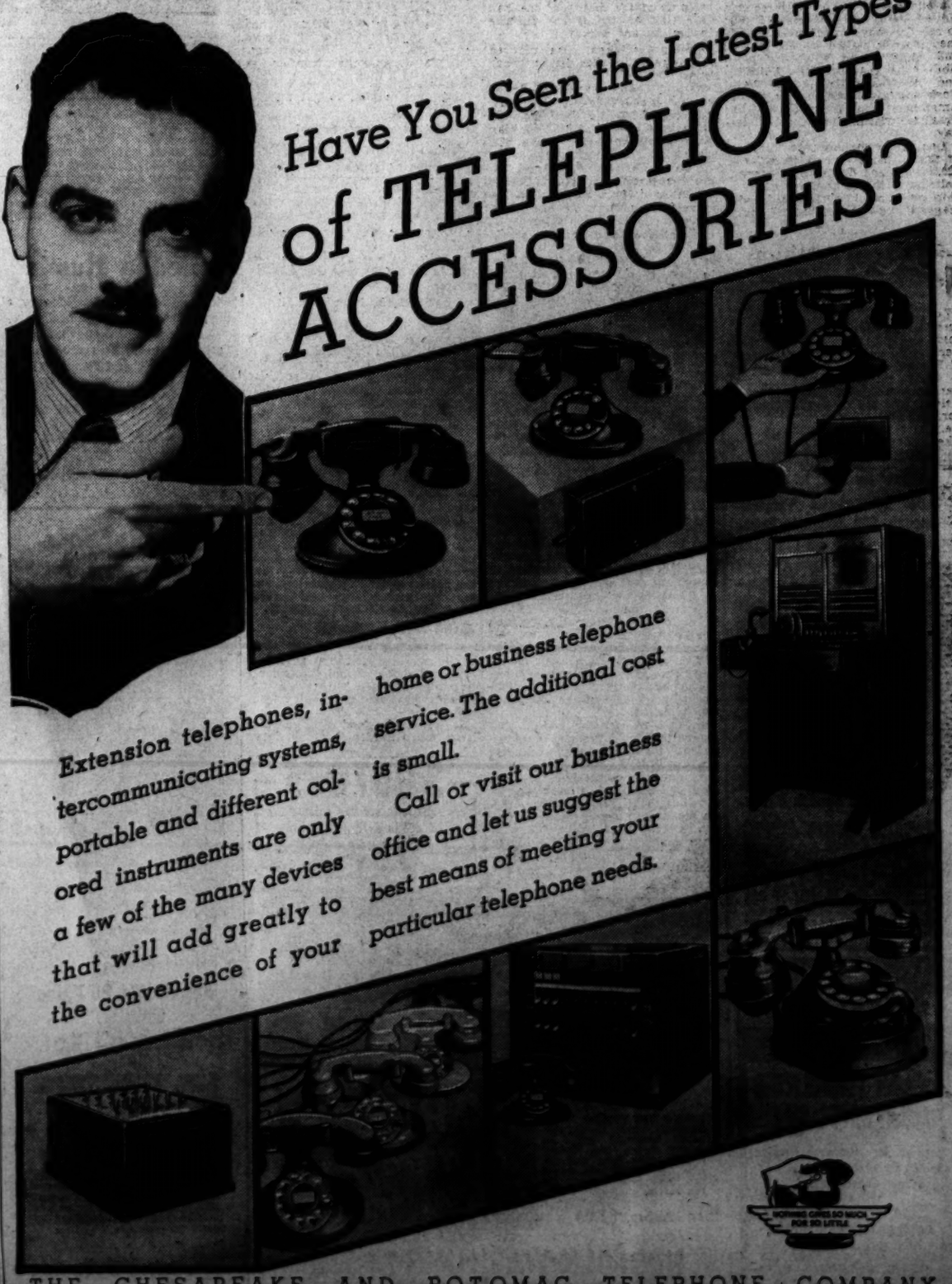

Extension telephones, intercommunicating systems, portable and different colored instruments are only a few of the many devices that will add greatly to the convenience of your home or business telephone service. The additional cost is small.

Call or visit our business office and let us suggest the best means of meeting your particular telephone needs.

THE CHESAPEAKE AND POTOMAC TELEPHONE COMPANY

723 13th Street N. W. MEtropolitan 9900

Strike Halts 6 Ships, May Spur President to Act

Union 'Welcomes' Intervention in Fight For Bonus, Insurance

By the Associated Press

New York, Sept. 17.—Amid unverified reports of possible presidentila intervention, striking National Maritime nion seamen still held six American ships berthbound today as stranded Americans clamored from across the Atlantic for passage home from Europe's war zones.

The report that President Roosevelt might order the Maritime Commission to take over the ships, on the declaration of an emergency circulated along the waterfront, but spokesmen of both the commission and of the United States Lines discounted that possibility.

As the strike for bonuses, insurance, increased ship personnel and continuance of wages if crews might be interned moved toward its fourth day, these were the developments:

Sixty-nine British seamen brought here to man two oil tankers refused to sail unless they received $5,000 insurance and wages equivalent to those paid American sailors.

May Involve Other Ships

Members of the National Maritime Union (C. I. O.) said they would "welcome presidential intervention."

A possibility was seen that two other ships being readied for European voyages and three vessels due within the next two days might become involved in the strike, if it continues.

A hearing for 12 striking seamen tomorrow (to determine if the strike warrants suspension of their seamen's certificates) was prepared by Capt. George Fried, supervising inspector of the Bureau of Marine Inspection and Navigation.

Commission Ships Sail

Seventy seamen of the strike-bound United States lines' American Trader were "signed off," eaving the way open for a new crew to be signed on, possibly from ship commissioner's lists.

Ready to sail at a moment's notice, one the strike is settled, were these ships: the American Trader and the American Travler; the Scanstates of the American Scantic Line, bound for Oslo and Copenhagen; the Iroquois, under charter to the United CStates Line; the Blick Diamond Line's Gull and the American Export Line's Excambion, with 123 passengers aboard bound for Mediterranean ports. She was to pick up Americans on her return trip, from Italy and southern France.

Meantime, two maritime commission ships, the Collamer of the American-France Line and the Liberty of the Hampdon Roads Line, took on cargoes and sailed for Europe.

Asks $250 Month Bonuses

As the strike continued, the Acadia and the St. John, chartered by United States Lines, were scheduled to sail Tuesday, but officials feared they may be stalled by the strike, and contemplated a similar possibility for the American Shipper and the Washington, due in New York tomorrow with shiploads of Americans from Europe, and the President Harding, expected Tuesday.

Demand by the union are bonuses of $250 a month for each seaman, $25,000 life and disability insurance policies, a 40 per cent increase in ship personnel and continuance of wages if crew should be interned.

Lady Astor Slated To Be Mayoress

London, Sept. 17 (U.P.).—American-born Lady Astor, first woman to hold a seat in the British Parliament, will become lady mayoress of Plymouth, which she represents in the House of Commons, it was learned tonight.

Her new post will devolve from Lord Astor accepting an offer of the mayorality of that city. He will take office in November.

Warsaw Reported Negotiating to Surrender; Collapse of Poland Expected in Few Hours

Associated Press Photo

This aerial view of New York City's North River docks shows five big ocean liners in a row, an unusual sight even in peace times. They are (left to right) Ile de France, Normandie, Queen Mary—now painted gray—Aquitania and the Italian liner Rex

GERMAN, from Page 1.

the perpetrators." No one was injured.

Cars to Fly White Flags

Dramatic requirements for the meeting of the expected Polish emissaries from Warsaw were outlined by the high command.

Out from the beleaguered capital, the army officer and the diplomatic representative were to ride in separate automobiles. Their protection from the surrounding masses of German troops, lying invisibly in wait in the night, was to be the specified full-strength headlights with white flags fluttering plainly in front of them. They were to proceed until halted.

Events leading up to the expected capitulation of Warsaw began yesterday. The Warsaw military commander was then reported to have refused to receive a German emissary with an ultimatum that the city lay down its arms within 12 hours. If the ultimatum were refused, civilians were to be given an additional 12 hours to leave the city.

These hours of grace, according to the ultimatum, expired at 3 p. m. today (9 a. m., E.S.T.) and thereafter the city was to be open to unrestricted assault of artillery and aerial bombing.

As far as was known in Berlin, this was not begun before the report of the Polish commander's change of mind—to discuss surrender on German terms.

100 Planes Captured

The army high command communique follows:

"Mopping up in East Galicia continued September 16.

"Lwow is surrounded on three sides and retreat of Polish forces toward the southeast is cut between Lwow and Przmysl."

"North of the mouth of the San river German troops are pushing steadily toward Lublin.

Deblin was taken. One hundred undamaged airplanes fell into our hands there.

"Near Wlodawa, south of Brest-Litovsk, advance guards and scouting forces from the East Prussian, Upper Silesian and Slovakian armies joined each other and shook hands.

"The battle around Kutno continues according to plan. Kutno was taken from the west and the Bzura River crossed in a northerly direction.

"Warsaw is tightly closed in. In order to protect the population of the Polish capital from heavy suffering and terror, the German army undertook to convince the Warsaw military command of the futility of further resistance. The Polish military command in Warsaw nevertheless refused to receive a German officer.

2 Radio Stations Destroyed

"An attempt to escape over Siedlce toward the southeast ended with 12,000 being taken prisoner. Eighty guns, six armored cars and 11 planes also were seized.

"Despite overcast skies the air force continued activity, notably east of the Vistula where groups of retreating troops were so badly bombarded that the enemy was unable to avoid confusion in retreat.

"Radio stations at Wilno and Baranovicze were destroyed by air attacks.

"On the western front the enemy attempted several local operations near Zweibruecken and suffered considerable losses. An adversary balloon was destroyed. No air attacks against Reich territory took place."

Russia's invasion of eastern Poland, official Berlin sources said, was undertaken in complete agreement with Adolf Hitler. Germany and Russia, these sources added, had been in "closest collaboration." Official quarters would not say how far the Russian troops would penetrate westward.

It was intimated, however, that Russian and German armies might greet each other as friends in the vicinity of Lwow (Lemberg) in the south, Brest Litovsk in central eastern Poland and Bialystok in the north.

Lithuanians May March

Unofficial but informed quarters professed to see one complication to such an amicable meeting. They said they had reports the Lithuanian army might join in administering what all Berlin confidently expected to be Poland's "knockout blow."

According to their outline, the Lithuanians would march into Wilno and retake their lost capital that the "rebel" General Zeligowski seized October 10, 1920. Wilno, the birthplace of Marshal Pilsudski, Poland's late general and hero, has been a constant source of dispute since Poland took it 19 years ago. The Lithuanian-Polish frontier has never been settled from the Lithuanian viewpoint.

More than 250,000 White Russians, whom Moscow has proclaimed it would "protect" as an underprivileged Polish minority, live in this disuted area.

Deutsche Diplomatisch-Politische Korrespondenz, foreign office mouthpiece, had this to say of the Russian invasion:

"The terrorism against the German population in the western Polish provinces which finally gave the Reich reason to counter-attack now have found their sad horrorful parallel in the Polish eastern provinces. White Russians and Ukrainians inhabiting these regions were refused their vital rights for 20 years.

"There also a small population of Poles tried through terrorism to denationalize and expel original inhabitants and to efface the ethnical character of these regions. The inhuman atrocities committed by the vanquished and retreating Polish army exhausted the patience of these populations numbering several millions of persons.

"Moscow this morning decided to watch this conduct no longer without doing something about it . . . Germany has good memory for such methods of political action and recalls them in this hour."

All Makes
FOUNTAIN PENS REPAIRED
Thoroughly Cleaned and New Rubber Sac Installed 35c
DREISONSTOK
1423 H St. N.W. MEt. 6000

Japan Claims Rapid Gains in Drive in China

30 Chinese Divisions Engaged; Offensive Headed for Changsha

By the Associated Press

Shanghai, Sept. 17. — Japanese army officials declared tonight a newly opened offensive in Kiangsi Province in South Central China was being extended rapidly.

The report of increased military activity came after almost a year of desultory operations and followed closely the Tokyo-Moskow truce which relieved Japanese forces on the Manchukuo-Russian border. The Japanese declined to reveal the size of their force in the new battle but estimated 30 Chinese divisions were engaged.

The batle line appeared to be 50 miles west of Nanchang, running north-south, with the towns of Kaoan and Fengsin as the present objectives.

Reports indicated the Japanese were attempting to push westward with the Hunan provincial capital, Changsha, as their objective. Japanese said their air force bombed Chinese troops throughout the entire revived war zone despite rains in the Yangtze Valley.

The invaders further estimated 150 Chinese divisions opposed them in Central China, both north and south of the Yangtze.

However, Japanese authorities declared Chinese resistance was declining and predicted the offensive would sweep all Chinese forces westward, "bringing an end to the Chiang Kai-shek government."

Last year the Japanese announced they were headed for Changsha after the capture of Nanchang. However, the offensive was said to have faded and collapsed after becoming mired in China's interior.

Mrs. Wilson Calls Meeting

Mrs. JJames Wilson, chairman of the annual roll call for the American Red Cross in the Silver Spring, Md., area, has called a meeting of all the captains and workers for tomorrow at 8 p. m., in the board room of the Mointgomery County Liquor Control Building, Colesville road and Georgia avenue. The drive will begin September 28 and continue to October 19.

Captains appointed by Mrs. Wilson are:

Mrs. Kenneth H. Bruner, Highland View and Forest Hills; Mrs. Hugh L. Buckingham, Linden; Mrs. E. B. Cassedy, North Hills; Mrs. Albert B. Clarke, Silver Spring area No. 3; Mrs. J. Malcolm Cobb, jr., Woodside Park; Mrs. James Cope, Silver Spring business area; Mrs. Granville E. Dicker, the Falkland Apartment unit; Mrs. George W. Edington, Sligo Park Hills; Mrs. Merton English, jr., Manor Club and outlying districts; Miss Alice Jones, Forest Glen; Mrs. William J. Kettler, Old Woodside; Mrs. John C. Livingston, Silver Spring area No. 4; Mrs. Lawrence V. Lutes, Blair; Mrs. Henry M. Milburn, Kensington and adjacent territory; Mrs. J. E. Pope, South Woodside; Mrs. Charles W. Prettyman, Four Corner through Wheaton; Mrs. Flord F. Smith, Wynnewood Park; Mrs. Russell A. Strothman, Seven Oaks and Bramwill Park, and Mrs. Hugo Winkler, North Woodside and Montgomery Hills.

Tydings t oSpeak

Senator Tydings (Democrat), of Maryland, will address the Kensington, Md., Chamber of Commerce, Wednesday at 8 p. m.

Alexandria Instructor To Do Flaming Dive

C. Bill Monk, former Navy swimming instructor, will give free lectures on water safety at 2 p. m. and 7 p. m. Saturday at the foot of Cameron street, Alexandria, Va. He will also execute a "high-fire dive," with his clothes soaked in gasoline.

P.-T. A. to Meet

The Takmoa-Silver Spring, Md., Junior High School Parent-Teacher Association will meet Wednesday at 8 p. m. in the school auditorium.

UPHOLSTERING
TREAT YOURSELF TO THE BEST
Cogswell Chairs, $11.50 Fireside Chairs, $14.50
Overstuffed suites at proportionately low rates
Have Your Upholstering Done Right and Put Back on Its Proper Lines and Proper Shape by Our Skilled Mechanics, Who Have Been With Us for Years.
CHAIR CANEING SLIP COVERS
Ask About Our Deferred Payment Plan
CLAY A. ARMSTRONG
MET. 2062 EST 1910 MET. 2062

WOODWARD & LOTHROP
10TH 11TH F AND G STREETS PHONE DISTRICT 5300

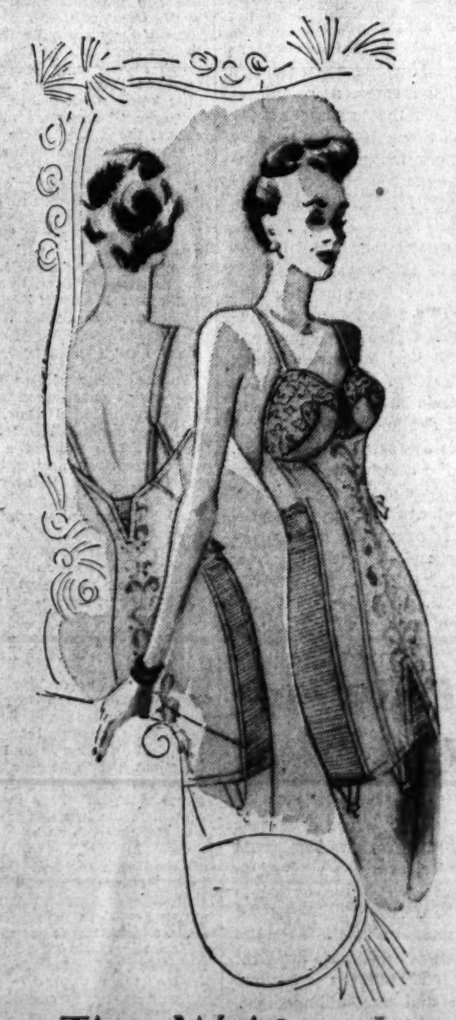

Tiny Waist . . .
Gently Curved Hips
new formula for Fall
achieved by Bien Jolie
Theme of the Paris Openings . . . new love of smart women everywhere—the figure suggestive of an inverted champagne glass. Here it is done by Bien Jolie in an all-in-one "corsette" that will coax your figure gently but firmly along the lines of the new silhouette. Cotton lace bra top, embroidered motif panel front and back. Cotton and rayon. Sizes 32 to 38 ..... $10
CORSETS, THIRD FLOOR

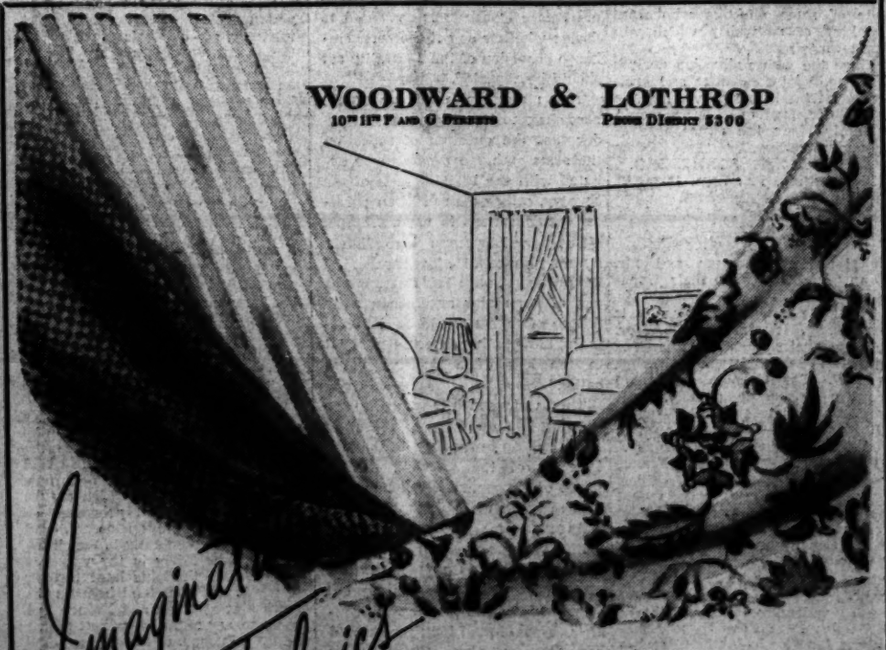

Imaginative Fall Fabrics
—inspire you to plan your rooms around them
Your decorating urges will not go astray with advice from our Studio of Interior Decorating. We suggest new rich-bodied rough weave cottons so closely allied in texture and color tones that deciding upon a room's accent is beautifully simplified. Sun gold color cotton with the texture of chenille, and beige or subdued green draperies—a bright idea from the Studio, but with these new fabrics you will enjoy evolving individual schemes of your own.
STUDIO OF INTERIOR DECORATING, SIXTH FLOOR

WOODWARD & LOTHROP
10TH 11TH F AND G STREETS PHONE DISTRICT 5300

British Tweeds
with the tang of Autumn in their breath-of-air colors—Important acquisitions to your new Fall wardrobe
Tweeds loomed lovingly in England . . . imported and made up in America into superlative feather-light costume ensembles, jackets with dresses, simple dresses. Sketched are three of a newly arrived collection:
Del Monte Hickey designed this costume ensemble in ruddy Autumn tones. Fitted tweed coat with front fullness over a feather-light wool dress. Misses's sizes $115
Soft English countryside colors have been woven into the tweed of the jacket that tops an indispensable wool dress. Misses' sizes $79.95
Blue of an English sky for a simple gold trimmed dress in Huddersfield tweed. Misses' sizes $29.75
MISSES' DRESSES, THIRD FLOOR

Pandora's "Vicki"
—Autumn version
Pretty pump in keeping with the present trend in fashion. Completely feminine from the peek toe that artfully minimizes you foot's length to the slender high heel. A triumph of exquisite workmanship in sir-tucked black, brown or green suede $13.75
WOMEN'S SHOES, THIRD FLOOR

The Washington Post

Registered in U. S. Patent Office.

An Independent Newspaper.
(Published every day in the year.)

Eugene Meyer, Publisher.

The Associated Press is entitled exclusively to use for republication of all news dispatches credited to it or not otherwise credited in this paper and local news of spontaneous origin published herein. Rights of republication of all other matter herein are also reserved.

New York Office..... 270 Madison Avenue
Chicago Office.....360 North Michigan Avenue

DELIVERED IN WASHINGTON

Daily, Sunday, 1 yr..	$7.80	Daily Sunday, 1 week	15c
Daily only, 1 yr	$ 20	Daily only, 1 week	10c
Sunday only, 1 yr...	2.60	Sunday only, per copy..	5c

BY MAIL—MARYLAND, VIRGINIA, WEST VIRGINIA AND NORTH CAROLINA

Daily and Sunday		Sunday Only		Daily Only	
One year	$9.00	One year	$4.00	One year	$6.00
Six months	5.00	Six months	2.00	Six months	3.50
One month	85c	One month	40c	One month	60c

OTHER STATES, MEXICO AND CANADA

Daily and Sunday		Sunday Only		Daily Only	
One year	$11.00	One year	$4.50	One year	$7.50
Six months	6.00	Six months	2.50	Six months	4.00
One month	1.00	One month	45c	One month	70c

All Subscriptions by Mail Payable in Advance.
Entered at the Postoffice, Washington D. C., as second-class mail matter.

TELEPHONE NATIONAL 4200.

Monday, September 18, 1939.

An Untimely Strike

Seamen who are objecting to continued service in war zones under peace-time contracts appear to have a good case. Certainly they ought to be protected by some kind of war-risk insurance. Their demands for extra compensation for emergency service are also entitled to consideration. Union leaders assert that shipping charges have been greatly increased since the war broke out and that it is certainly as important to protect seamen's families against the added risks as it is to protect cargoes.

These arguments, of course, are entirely valid. It is only the unfortunate way in which the seamen on some ships are attempting to enforce their demands that is likely to weaken their case in the eyes of the public. War-risk insurance plans cannot be worked out in a day. Indeed, the indications are that action of Congress will be essential to the adoption of any adequate compensation system for American seamen in times of emergency. The Maritime Commission is working on the problem, and apparently the shipping companies have agreed to negotiate with the National Maritime Union on war-risk compensation.

In these circumstances the strike in New York on Saturday appears to have been premature, to say the least. Through cooperation with private shipping companies, the Maritime Commission is attempting to press every available vessel into service for the transportation back to this country of Americans stranded in Europe. Should the strike continue or spread to other ships, that important national task would be seriously handicapped.

It should be remembered that the Merchant Marine has been developed as an adjunct of the Navy. When an emergency task is assigned to the merchant fleet, the country has a right to expect that it will be performed with dispatch and efficiency. Any failure of subsidized lines thus to meet their national obligations, whether because of labor troubles or other causes, might bring about an abrupt change in the attitude of Congress toward the Merchant Marine.

'All Passion Spent'

Yesterday, Lou Nova was reported still in the Philadelphia hospital, where surgeons have been attempting to patch up the serious damage to his right eye inflicted by Tony Galento. Meanwhile, it was announced that less than 16,000 cash customers were on hand in Philadelphia's vast municipal stadium Friday night to watch the fight. Quantitatively speaking, this reduced the affair to something like the status of an outdoor symphony concert, or a moderately successful Sunday school rally. It must have been a sore disillusionment to Mr. Mike Jacobs, the promoter.

Of course this was not a title bout, like the one Mr. Jacobs has arranged for Wednesday night between Joe Louis and Bob Pastor in Detroit. That fight, it is alleged, will draw about 55,000 persons who will pay about $600,000. It will be interesting to observe how near, or how wide of, the mark these estimates will prove to be.

But anyway, the handful of customers at the Nova-Galento fight were given value for their money, as such values are usually reckoned. The bout went to fourteen rounds, and in all respects justified the late W. O. McGeehan's definition of prize-fighting as "the manly art of modified murder." Indeed, some of the customary modifications seem to have been omitted on this occasion.

Yet many of those who had paid to see just about this sort of thing had quite enough of it after the first seven or eight rounds. They began calling to the referee to stop it. But that official, persuading himself that Mr. Nova was not yet altogether blinded by his wounds, nor so wearied by punishment that he could not take a little more, permitted the thing to go on for rounds longer.

As a social institution the prize ring has been defended on the ground that it provides a safety valve for some of the dark and violent human passions which, save for such outlets, might take far darker and more violent forms. That there is a psychological truth in this has been recognized by everyone who has observed the emotional abandon of a fight crowd in the few seconds that immediately precede a knockout.

But now these dark and violent passions have found expression in forms that mean more pain, more torment of human flesh, than all the prize fights that have ever been or ever will be. At such times a combat between two unimportant individuals, fighting without hatred, not for their lives, but for personal profit or from personal vanity, seems not only stupid but dull as ditchwater.

Russia And America

The Russian invasion of Poland, now under way, is unquestionably a part of the secret agreement reached by Hitler and Stalin prior to the signing of their so-called treaty of nonaggression. This further illustration of Communist duplicity of course spells the doom of the Polish republic, foreshadowing another and it may be final partitioning of that ill-fated nation. But the implications of the action affect far more than the fate of Poland.

While stabbing Poland in the back the Kremlin finally drops the mask of benevolent intent toward democracy by which many trusting "liberals" have heretofore been deceived. Even Earl Browder will now find it difficult to deny that the German and Russian dictatorships in concert have agreed to redraw the map of eastern Europe, from the Black Sea to the Baltic. The details of their plan, as it affects Poland, Rumania, Lithuania, Latvia and Estonia, are unknown, perhaps even as yet undecided. But it is obvious that an agreement in principle on this matter has been worked out by Berlin and Moscow.

It is unlikely that the Russians will do much fighting, for one reason because Stalin is fully aware that his army is ripe for mutiny and his country for revolution. The arrangement seems to be that Germany should conduct whatever hostilities may seem necessary while the Soviet regime does it part by furnishing Hitler with supplies, the pay-off to come in the form of territorial gains. Stalin's relationship to the Fuehrer thus becomes very similar to that now held by Mussolini. Germany will direct operations and take care of the interests of the second-string dictators in return for their tacit, but invaluable, support.

With the elimination of Poland and the ample evidence of a close working agreement between Germany and Russia the vast difference between this war and that of 1914 is further emphasized. In the earlier conflict there was an eastern front, permitting an effective blockade of Germany, for nearly three years. In this war the eastern front has been obliterated in less than three weeks. The value of British naval power, as an offensive weapon, is thus enormously reduced. And the chances of allied victory are, for the present at any rate, confined to the possibility of breaking through Germany's West Wall by frontal attack in the comparatively short and strongly fortified line between Switzerland and Luxemburg.

The French troops in the Saar, and such British contingents as are already in action, are fighting on enemy soil. But except for that advantage, which is somewhat questionable from the important viewpoint of morale, the Anglo-French military position today is at best no more favorable than it was when Russia turned Bolshevik in 1917. And that defection had then already been offset by the entry of the United States into the war, an event which is most unlikely to be quickly paralleled during the present hostilities.

It is evident, therefore, that the prospects are either for a long and very costly war of most uncertain outcome, or for a speedy peace accepting a complete and sweeping German triumph in eastern Europe.

The picture, for those who hold the democratic tradition dear, is far from cheerful. But it is a picture which should be resolutely confronted by all who do not desire to live in a fool's paradise. It should, in particular, be carefully assessed by those members of Congress whose honest desire, in the forthcoming special session, is to secure neutrality legislation really calculated to preserve the peace and protect the long-range interests of the United States.

Under the present law the United States, like Russia, is tacitly assisting Germany by taking steps to see that an Anglo-French victory is rendered more difficult. There is no more real neutrality in the embargo on the sale of airplanes to the allies than there is in the Russian decision to assist in the dismemberment of Poland. On the contrary, it is obvious that the one policy, like the other, serves to forward the ambitions of the dictatorships.

Why Stalin should work for this end is clear. But no isolationist Senator has yet attempted to explain what American advantage is served by a policy which tends to contribute to a Nazi victory.

School Again

The figure of the schoolboy with his books under his arm, preferably with a Tom Sawyerish countenance and a pet dog following behind, has long been romanticized on magazine covers and colored calendars. Indeed, he and his companions are attractive and appealing figures. But there is also another side to the picture.

When Washington school children go back to their books today a large and well-geared machine will swing into action. Some 92,000 children will come under the guidance of 3,093 teachers in 180 schools. By the end of the year, 360,000 lead pencils will have covered with writing something like 15,000,000 pieces of paper and 800,000 pieces of chalk will have dwindled to nothingness.

It may be timely to ask once more just what is expected to result from all this expended energy and material, aside from keeping the children away from their homes and off the streets in the daytime. Will they learn anything more than the proverbial three R's, and if so what, and why will they do so?

One answer to this perennial question may be found in the proceedings of a conference on "Education for Living," presided over by President Robert M. Hutchins, of the University of Chicago, as reported in the current issue of McCall's Magazine. During the course of the discussion, Mr. Hutchins pointed out, not for the first time by any means, that what education can do "is to communicate some rational basis for good habits, so that they may last even when the heat is turned on."

Whether or not our educators are on the right track is a problem given appalling urgency by the present state of civilization. Certainly "the heat is turned on" today in a way challenging to the value of many institutions, including conventional education, which we are rather naively accustomed to take for granted.

Our Wasteful Economy

The magnitude of the economic problem still confronting this country is graphically pointed out in the latest report of the National Resources Committee. Even during 1937, the most prosperous year since the depression began, the committee finds that the real national income produced was nearly 20 per cent below the potential national income, if men and machines had been employed as effectively as they were in 1929.

No doubt the complete record for 1938, when obtainable, will show still less efficient use of our productive resources. Substantial improvement will probably be effected this year, but much of the current acceleration of our economic machine may be traced to unusual demands created by the European war. Obviously this country is a long way from a solution of its overshadowing economic problem.

"While no calculation can give a precise figure for the depression loss of income due to the idleness of men and machines," the committee reports, "the figures do suggest that this loss through nonproduction was in the magnitude of 200 billion dollars worth of goods and services. Most of this represents sheer waste, though to some extent it reflects a smaller depletion of natural resources."

To the average person a loss of $200,000,000,000 is incomprehensible. But some idea as to the extent of this waste may be gained from the committee's statement that "if all the idle men and machines could have been employed in making houses, the extra income would have been enough to provide a new $6,000 house for every family in the country." Failure to utilize that energy has resulted in a lower standard of living for practically everyone.

The most discouraging aspect of the committee's findings is the continued wide discrepancy between the Nation's ability to satisfy the physical wants of its people and the actual performance of our economic machine. In 1921 there was a wide gulf between the country's real and potential income, as calculated by the NRC. But that gap was fully closed by 1923. Since 1930 the country has not come near to realizing the income it could expect from reasonably full employment of its manpower and machines.

The NRC does not attempt to solve the problem posed in this report. That is not its responsibility. The purpose of the report is to provide a background of information that will give the country a clearer understanding of its complex economic organization. The committee has succeeded admirably, however, in emphasizing the challenge of the recent gigantic losses to the present generation.

As stated by the committee, the problem is: "How can we get effective use of our resources, yet, at the same time, preserve the underlying values in our tradition of liberty and democracy? How can we employ our unemployed, how can we use our plant and equipment to the full, how can we take advantage of the best modern technology, yet in all this make the individual the source of value and individual fulfillment in society the basic objective?"

It would be naive to look for a solution from any one source. So long as our capitalistic system remains in operation, however, one factor emphasized by Undersecretary of the Treasury Hanes must be taken into account. The profit motive, he believes, must be revived to supplant the wholly negative desire to keep idle capital safe.

Because full answers to the committee's questions are not available does not mean that limited recovery measures known to be sound are unimportant. The committee is right in pointing out that the time during which our economic machinery may be rehabilitated by the democratic process is not unlimited.

"Sophie Tucker Wins Decision in Union Suit."—Headline in Illinois paper. Shame on you, Sophie—and at your age!

"What would be the most practical way of punishing a man who loves two women?" asks a moralist. Tell the two women.

This is a soft and sorry generation. Our fathers worked our way through college, and we are riding through a depression on the backs of our grandchildren.

The Vulture

Letters To The Editor

All communications must carry the writer's name and address, though pen names are permitted at the editor's discretion. In fairness to other correspondents brevity is requested. Letters are subject to condensation.

The Arms Embargo

To the Editor of The Post—Sir: Isn't it curious that mock pacifists have sat idly by for over two years while the United States was sending arms and munitions to Japan to help her crush China? How do they square that with their present orations about how wicked it would be to let Great Britain and France have the same service? Is a technical provision of the arms embargo act the one little difference which has kept them silent? Is the fact that Great Britain and France have been decent enough to "declare" a state of war the thing which alters their position? Japan has not declared war, but she has made it most fearfully.

It would not be fair to say that all of the suddenly prominent arms-embargo advocates are influenced by Nazi sympathies. I'm sure that some of them are quite sincere. But it does seem strange that they rise up so rapidly now under the pretense of being "peace advocates," after being silent before.

Nearly all American citizens are against the Nazis. Since this is so, it seems ridiculous that we should delay in repealing the arms embargo act. The majority of our people, as shown by careful poll, have declared themselves against the act. If a few Senators try to talk the repeal to death, they will be defeating the will of the American people. Let us speak to them in no uncertain terms. MARION DOUGLAS.
Madison, Wis., Sept. 15.

Plea For Parking

To the Editor of The Post—Sir: The recent quasi-humorous write-up about the social security economist who preferred street parking to lot parking worked a hardship on Washington motorists, because it no doubt helped to precipitate a renewed "drive" (plausible or otherwise) by local police against overtime parking. Is it fair?

True, parking regulations are instituted and enforced for the good of the public as a whole, but does public interest require that those of us who can own cars must either leave them home or pay prohibitive parking fees to lot operators? Transportation facilities are none too good and, after all, Washington is nonindustrial, with wide streets, and there could be abundant free parking space. Our's is not a congested, or compact city.

It would seem that the city government could at least build and maintain some sort of a municipal parking center which would, if only a nominal fee were charged, pay for itself in a few years.

As it is the watchword seems to be time, rather than crime.
Washington, Sept. 16. MOTORIST.

Clearer Atmosphere

To the Editor of The Post—Sir: Could we get contestants now at war with each other to state their claims in simple terms and exact issues the whole business would probably collapse.

Absurd demands for German domination on one hand, and bombastic assertions in defense of democracy on the other, do not fool people who think for themselves and observe analytically the processes of history.

There is falsity also in the attitude of some neutrals who want the kind of neutrality which will profit them most.

Since the whole situation derives from artificial conditions and arbitrary nationalistic perversions, a frank defining of issues would certainly clear the atmosphere of misunderstanding.
WALTER SONNEBERG.
Philadelphia, Pa., Sept. 15.

"The Issue Is Hitlerism"

To the Editor of The Post—Sir: Just a day or so ago Herr Thomsen said that England and France first encircled Germany, then attacked; also that the Danzig and Corridor injustices had to be repaired.

I am German-born. My father marched through Paris in 1871, as a captain in the Prussian forces. That war had much to do with his early death. In 1914, 12 first cousins marched with the Steel Helmets. I had a picture of one, and sometimes showed it to people when I spoke at "send-offs" to American contingents, and heard mother say, "Why, he looks just like one of our boys." Incidentally, 6 of those 12 were dead or maimed for life inside of six months. Another soldier cousin, who had served his time, "sneaked" over to America just before the war started. From him, also, I learned much.

When the Treaty of Versailles was made, I said it was bad; but I said then, and say it again now, that it would have been as bad—or worse—if the Kaiser had gotten through to Bagdad.

The point that Herr Thomsen, and so many of my nationality who are still under the spell of German leadership, cannot grasp is that no country can be permitted to go out and say: "This is wrong; correct it to suit me—or else!"

War didn't settle anything in 1871. It didn't settle anything in 1918. It won't settle anything now—unless there is a just peace. And each time war gets more horrible, causes more misery, and brings on chaos and revolution.

As an American, I could not refuse to tell what I knew in 1917. As an American, I cannot sit idly by and let Herr Thomsen and Mr. Kuhn "get away" with their propaganda now.

The issue is not Versailles. It is not Danzig. It is not the Corridor. It is not encirclement. The issue is Hitlerism—just as it was Kaiserism in 1917. Let German leadership adopt a reasonable attitude, meet around the conference table—without blackjacks—and world opinion would compel justice to Germany.

Of course, Britain and France were short-sighted at Versailles. They put acid into wounds that should have been medicated. But Germany wasn't forced into that war. Germany hadn't been bombed. Germany hadn't been overrun. Germany hadn't been shattered by shells.

One wonders, sometimes, if things might not have turned out differently if America hadn't had Borah—the League might, then, have functioned.

But the point, now, is simply this: This business of getting what you think is yours, whenever you think you can take it from someone who, you think, wants to keep you from getting it, must end—or be ended.

Any one who knows something of war hates it. The great majority of Americans hate it. They want to keep America out of the present mess—and, probably, believe, with the President, that it can be done. But, although I know we said it, this Nation never was "too proud to fight;" and if some one should come along at any time, and say, "Gimme—or else," America, much as it loves peace, would certainly take the "else." D. D.
Washington, Sept. 14.

Naziism In Bohemia

To the Editor of The Post—Sir: Dr. Hans Thomsen, German Charge d'Affaires in Washington, in a recent radio broadcast attempted a defense of Germany's course in the present European conflict.

The most astounding thing is the fact that a man could make such a statement, especially in view of the fact, as Dr. Thomsen must know, that the American people have other sources of information; that they have been following European events for some time, and that, in a general way, they are quite well acquainted with the principal aspects of the situation there.

But there is another matter to which Dr. Thomsen and his government might well address themselves, namely, an explanation or defense of the reign of Nazi terrorism in the so-called "protectorate" of Bohemia and Moravia, crimes and acts of violence which are being committed daily, not only by German authorities against the Czechs as a nation, but also by Nazi individuals or mobs on their own account against individual Czechs, acts of violence which are wholly outside the law, but against which the victims have no protection because the Nazi authorities are hostile to the Czech people.
EDWARD WOLESENSKY.
Arlington, Va., Sept. 15.

Mr. Lippmann's Neutrality

To the Editor of The Post—Sir: In The Post of September 9 Walter Lippmann emphasizes the need of a complete understanding between the President and Congressional leaders before Congress is convened to decide whether or not the arms embargo provision of the neutrality act should be repealed.

This understanding is necessary, according to Mr. Lippmann, in order that the question of repealing the arms embargo provision be debated with the best interests of the country, rather than partisan political considerations in view.

But Mr. Lippmann immediately reverses himself. He favors repeal of the provision, with this statement as one of his major arguments: "The failure of repeal would be a devastating blow to the democracies, equal to the loss of a decisive naval battle."

This very much appears to be viewing the question of repeal of the provision in the light of the best interests of the so-called democracies of Europe, rather than in the best interests of this country.

As its name implies, the neutrality act was passed, after careful consideration by Congress in time of peace, to keep this country out of embroilment in European conflicts. Now Mr. Lippmann would have this country jeopardize its neutrality in order that the United States may help the so-called democracies of Europe win a war in which it had no part in starting and in which there can be no possible benefit to it.

And United States neutrality would surely be jeopardized, to which fact its experience in the World War bears witness. In light of that experience, repeal of the arms embargo provision would very nearly nullify the neutrality act.

Mr. Lippmann, and the President and Congress, certainly should view repeal of this provision with a view to its effect on this Nation, and not as to how it will affect countries in Europe. HENRY I. DWORSHAK.
Burley, Idaho, Sept. 13.

The Post Impressionist

Ladislav

A MONTH ago I was returning to this country aboard a French Line ship. Of all the seemingly carefree people in the crowded tourist class, there was no merrier wag than Ladislav. Happy as a lark and full of prankish tricks was Ladislav. He had a crazy laugh which became pleasant and even infectious when you got used to it.

We were a sorry pair in conversation. Besides his native Polish, Ladislav could speak French and German, and he was learning English, but that was still in the more or less chaotic stage. And having myself only a smattering of English, as a friend of mine once aptly expressed it, and about 14 words of French, you can readily see that talking with Ladislav was a tortuous affair. It gave me a headache to have him follow me about the ship trying to talk.

"Vous etes triste, ma cherie," he said once when I was particularly unresponsive, "pourquoi?" "No, I am not sad," I replied, "but go away, I can't talk to you; and don't call me names. Your sweetheart in Krakow wouldn't like it if she knew." He laughed his puckish laughter and persisted, "Vous etes triste, mon bijou." "Oh, all right," I said, amused at being beaten into the conversation, "so I am sad. What are you so all-fired joyous about?"

And then he started carefully to recite: "Moi, I am happy parceque I go to America . . . ." "Parceque is 'because'" I told him. ". . . and be-coze I go to be American citizen; I go Columbia University for ahtudy ee-co-no-micks. I have strong; I have twenty-nine year; have fiancee-sveetheart—in Poland. She vill to come alzo nach America. I am glad."

The crossing took seven days and on the fifth and sixth days Ladislav was still outwardly gay, but as we approached ever nearer to the goal, misgivings crowded in on him. It is more than a suspicion I have that his spirits were being bolstered in an artificial manner, in fact with a liquid artifice. On the evening of the sixth day even champagne in large quantities wasn't wholly effective. "What's the matter, my friend?" I asked. He leaned on the rail with shoulders hunched and looked listlessly at the slate-gray water, and toward the unknown America now approaching too swiftly.

"Je suis triste," he sighed heavily, "mon pays est loin. Ma fiancee est loin. J'ai peur . . . " His country was far away, his sweetheart was far away, he was afraid . . . His sanguine mood was departed utterly. America loomed big and strange. When should he see his country again, and when should he see his beloved? His voice was full of a deep foreboding, his eyes brooded on the water. I looked at the head bowed low over the rail, the hunching shoulders, the corners of the mouth drawn down, and compassion welled over me.

One day this month I walked down to the White House. It was the fateful day, the day of terrible portents. It was Sunday, September 3, at noon, not very many hours after Prime Minister Chamberlain had declared a state of war between Great Britain and Germany because Germany had refused to withdraw her troops from Poland . . . The weather was hot and beautiful, the city streets seemed to me rather more quiet than usual—so many people out of town for the week-end. There were the usual tourists with their cameras—but no more than on any other Sunday—stopping to take pictures of each other and of the White House, strolling, lingering before the imposing columns of the front door until the guards looked impatient; lingering to peer down into the White House windows, and then strolling on out of the gates.

The cars kept passing, in at one gate, out of the other; from Canada, from every State in the Union, from the San Francisco and New York fairs; and if they crawled too slowly the guards waved them past. In fact, the only difference on the surface of things was that slight impatience of the guards, that alert, intense look on their faces. Near the executive offices wing I overheard a plainclothes man saying to an elderly uniformed guard, "Just keep things moving; just keep everything moving."

I strolled across the street to a newsstand. "Which is the latest paper?" I asked, "what has come out since the extra early this morning?" "This one," said the man, "it just came a little while ago, but it hasn't any comics." I smiled and said I wasn't interested in the comics that day and took the paper. As I returned past the White House grounds, the surface calm of the midday was shattered by the newsboys selling a still later extra, "S. S. Bremen captured by the British," they screamed, "England captures the Bremen . . . "

I crossed to Lafayette Park where bench-sitters were quietly reading papers, or just sitting lazy in the sun, and my thoughts, all sad and confused, were of friends in Europe, of London and Paris which only a month ago had still presented so fair, so agreeable an aspect, and which were now finally in the clutch of war, now fairly in the vulture's talons. The thoughts kept turning in my brain, of Poland hearing the news that England and France had come to her aid, of blackout nights all over Europe, of cathedrals I had seen in which the glorious stained glass was still in place, and of works of art in museums not yet removed for safekeeping. And I thought of Ladislav and his brooding, frightened eyes looking on the slate-gray water. When shall he see his country again as once he saw her? When shall he see his fiancee again at all? He might indeed have said to me that Sunday, "Vous etes triste."

In the northeast corner of the park toward Vermont avenue is the monument erected by Polish-American citizens in 1910. I stopped near the statue on my way out of the park and raising my eyes, read for the first time the quoted words inscribed there:

"And freedom shrieked as Kosciusko fell."

And all my blood tingled from the impact and the poignance of the words. ESTHER OBER.

Fair Enough

By Westbrook Pegler

Art Of Red-Baiting

AS A PIONEER Red-baiter and the first, I hope to advocate the practice of baiting Reds back. I point with pleasure to the testimony given before the Dies committee recently by Ben Gitlow and Earl Browder, past and present general secretaries of the Communist Party in the United States. Gitlow, who is a backslide bolo, and Browder, his successor, admitted that they and other party members had used false passports, and Browder refused to give particulars as to his own offense on the ground that in doing so he might incriminate himself.

Gitlow also testified that during his term as general secretary of the party, from which post he was removed by Josef Stalin personally, the Russian G. P. U., or secret police, operated plants in Moscow and Berlin in which the Communists counterfeited not only American passports but American money as well. The counterfeit money was passed in the United States in exchange for good American money which was used to finance the five-year plan, and, for Lagnappe. Gitlow added that the Communist parties of several countries, including this one, diverted or, in a shorter and uglier but more fitting word, stole a fund of $1,000,000 which Americans contributed in 1922 to feed starving victims of the Russian famine who, presumably, went right on starving.

Two Chiefs Of Reds Can't Be Believed

AS A KICKOUT Gitlow, who once had the effrontery to run for Vice President of the United States, might be regarded as a prejudiced witness against the Communist Party, and further to discredit him Browder might point out that anyone who would travel on a false passport is not to be believed under oath, inasmuch as it is customary for persons receiving passports to swear to their applications. Gitlow, on his part, could, and doubtless does, return the compliment, and that gives us two successive chiefs of the Communist movement in the United States who, by their own admissions, place themselves beyond belief.

It turns out that the most effective Red-baiters of the time are Reds themselves, although Gitlow has since repudiated communism and is now flapping around in space. As to whether it will ever be possible for him to get right with the people of the country against which he was a willing conspirator or accomplice in the service of a foreign dictator, there would seem to be no question. Such a record as he confessed to will inspire something very unlike confidence, no matter what beliefs or purposes he may profess from now on.

Red-Baiting Once Deemed 'Unethical'

UNTIL A COUPLE of years ago Red-baiting was regarded as an uncouth form of political criticism, and the Reds who encouraged the growth of this superstition among the double-dome liberals received the benefit of a fastidious and artificial verboten. The Reds themselves, while deeply engaged in civic villainy, were ever alert to point out the danger that Red-baiters, in baiting Reds, might also bait virtuous political defectives and perverts who were not actually Reds but merely admired Moscow as the greatest experiment ever made for human betterment.

Those who delighted to bait Reds, knowing the treacherous nature of the breed from observation of their methods in American labor unions, argued that these fellow-travelers had no right to interpose themselves as shields and deserved to be dealt with under the single standard of morality which holds that in a raid on a brothel the customers should be tossed into the pie-wagon along with the talent. The police are familiar with the explanation that gents taken in such surroundings were just studying conditions over a polite bottle of beer, and those who baited Reds were equally tired of the story that these political family men had to run with conspirators against the American nation and join their subversive orgies in order to learn how they happened to get into that life.

A Man Is Judged By Company Kept

IN EITHER CASE a man takes a chance that his name will get into the papers, and that not only he but any labor organization or semipolitical group which he happens to represent will be judged by the company he keeps.

The bitterest Red-baiters, oddly enough, are the Reds themselves. They are always splitting into bitter, vicious groups, and for the best in Red-baiting it is necessary to read their own Red-baiting Red publications or, by rare luck, set a couple of them against each other on the stand, like cats hung over a clothesline tied together by their tails.

On The Record: Neutrality Today

Borah's Stand Aids Fanatic Who Flouts All He Holds Dear

By Dorothy Thompson.

IF SENATOR BORAH is correct in his analysis of the nature and meaning of this war, the course he recommends deserves consideration. But if he is fundamentally wrong in his basic premise, then the course he recommends is full of folly.

This column believes that his premise is wrong. This is not, as he thinks, a war of rival imperialisms. It is a revolutionary war. Its object is not to effect reasonable adjustments which will give greater justice to nations suffering from a lack of raw materials and commercial outlets. Its object is to change the whole structure of human society, to destroy all existing Western forms of political and economic organization and to substitute for them a new model which will not retain a remnant of what since Greece and Rome has been known as Western civilization.

Because the British and the French failed for five years to understand the nature of National Socialism, there is a war today. Had they not shared Senator Borah's optimism they would have halted this revolution when the Treaty of Locarno was broken. If the issue had been one of colonies and raw materials—that is to say, of imperialistic claims—Great Britain at least would have made great sacrifices rather than the much greater sacrific of war. As late as the summer of this year the British government hoped that war could be avoided by such adjustments.

Adjustments Alien to System

THAT WAS THE MOTIVE behind the conversations conducted in London in July between Dr. Wohltat, of the German economics ministry, and Mr. Robert Hudson and Sir Horace Wilson. The government of Great Britain discussed the rehabilitation of the German economy and the stimulation of German trade with British financial assistance. A plan was envisaged whereby colonial adjustments could be made.

But no such adjustments could be made because it is not in the nature of National Socialism to modify itself. Should it open its rigid system at any point, the whole structure would be menaced. It cannot come to rest except to gather itself together for a new drive. It describes itself as a "dynamism," and the description is apt.

Senator Borah, throughout his Thursday speech, was talking not about the war, but about 20 years ago. Even at that he indulged in very daring assumptions. He assumes that had the present neutrality legislation existed in 1917 we would have kept out of the last war. When the neutrality legislation was framed two years ago, Senator Borah says, there was no war of any moment anywhere. That is correct, but this column opposed the neutrality legislation then, on the ground that it was a travesty of international law and was more likely to get us into war than to keep us out, for it is certainly as logical to argue that we stayed out of the last war for three years because it was paying us to be neutral and because the operation of traditional neutrality was actually aiding the side on which our sympathies and interests lay.

IT IS ALSO A VERY KEEN assumption for Senator Borah to make in argument that the sacrifice we made in the last war was futile. We went into the last war because the overwhelming opinion of this country was that it was better for our interests that Great Britain should win than for Germany to do so. And if we consider the kind of peace treaties that a victorious Germany made with the Bolshevik Russia she herself helped to create, and with Rumania, we were probably right.

But analogies with 1914-18 are completely beside the mark. What now confronts Great Britain and France is the conjunction of two powers under absolute despotisms whose purpose is revolutionary, not imperialistic in any previous sense of that word. And this revolutionary war knows no neutrality from the outset.

What does Senator Borah think is the purpose of the German-American Bund in this country? What does he think is the purpose of the Communist Party? Is he in the least misled by the fact that Messrs. Kuhn and Kunze speak beneath a portrait of George Washington, and Mr. Browder likes to adorn his halls with portraits of Lincoln? Does he not know that, both these "legal" organizations are nothing but conspiratorial bodies carrying out in this country, on this soil, policies which are laid dawn in the Kremlin and by Ernst Bohle's office for foreign organization and propaganda in Germany?

True that the two revolutionary organizations are still, in this country, at loggerheads. But their propaganda approaches each other even now, ever since the Russo-German pact. In the interpretation of both the Weckruf and Beobachter and the Daily Worker this war is an imperialistic war. It is 1914-18 all over again—they both agree. And what both want is the destruction of Great Britain as the greatest international stabilizing force against world revolution that exists.

A SYNTHESIS of the German and Russian revolution is already being made. The old Bolsheviks are purged in Russia and the Conservatives are purged in Germany. The immensely efficient German military machine is now backed up by the vast resources of the Soviet Union, which will be developed and exploited by German engineers and technicians. A technical mission has already left for Moscow. We are seeing the conjunction of Nazi militarism and the Russian genius for consipracy, both concentrated against the West.

Everywhere either system penetrates it carries with it revolutionary agents—political commissars. Heinrich Himmler, the head of the dreaded Gastapo, was in Poland a year ago, organizing an espionage service. It is so efficient that four hours after the foreign embassies moved "secretly" from Warsaw they were being bombed by German planes!

The Germans have brought into Poland German troops disguised as Polish soldiers and peasants who are spreading discontent amongst the Poles, telling them that Great Britain held back Poland when Poland wanted to act; telling them they have been betrayed by Britain; working up feeling against the Polish Jews, concerned to destroy Poland not only by war but by internal revolution.

Senator Borah's whole speech is a blind and fearfully optimistic refusal to look at realities. The Senator has refused to look at them for many months. His information, which, he said, was better than that of the State Department, told him that there wasn't going to be a war. Mr. Farley and Mr. Morgenthau, in the President's own Cabinet, evidently believed that Mr. Roosevelt was playing Cassandra, for the war he predicted caught them in Europe.

The Timid Soul

SCIENCE HAS DISCOVERED DWARF STARS OF SUCH DENSITY THAT ONE CUBIC INCH WEIGHS 9000 TONS. ONE OF THESE FRAGMENTS FALLING ON THE EARTH WOULD GO THROUGH IT AS EASILY AS THOUGH IT WERE HOT BUTTER.

Adjustments Are As Alien to Nazis As to Moslems

Well, the war is here. And it will be waged all over the earth, with every conceivable weapon—on both sides with economic and military weapons, and by the Germans with the revolutionary weapon, and not a single neutral will be spared.

Doctrine Flouts All Borah Holds Dear

LIKE ISLAM, the Nazis are spreading a fanatical doctrine by the sword. That is the essence of this war.

This doctrine is absolutely incompatible with anything that Senator Borah has ever believed in. He speaks of America's duty to preserve reason and justice. The frontiers of reason and justice, Senator, are on the Rhine. Whether or not they were there in 1917 is no longer pertinent. That is where they are today.

Nothing of 1939 will be the same at the end of this war. There will either be a new world in which there is reason and justice, or there will be despotism, chaos and the decline of the West predicted by Oswald Spengler.

It is in this situation that the Senator wants us to forbid the sale of arms to Britain and France—when all traditional neutrality permits us, legitimately and as neutrals, to do so.

Britain and France have not poured the entire energies of their people for five long years itno nothing else than building a war machine. For that we are to penalize them! They have money here—they have it here because they have not cut themselves off from the world economy in order to make themselves self-sufficient for war. But we are to forbid them to use it for what they most desperately need!

THE SENATOR and the so-called peace bloc are doing this country and its peace a great disservice when they spread at home and abroad the idea that to repeal the embargo on arms constitutes a violation of neutrality. They are arguing that a return to the traditional practices of international law is an act of war.

Admitting that we have every right as neutrals to repeal the embargo on arms, they say that to repeal it now would be unneutral.

It is true that it would have been much wiser to repeal it before the war began. The President urged its repeal at the last Congress, apprehending that war would break out this summer. But Senator Borah was sure that the President was exaggerating. The longer repeal is postponed and the more acrimonious and prolonged the debate over it, the more unneutral its repeal can be made to seem—particularly if the peace bloc (which should be called the ostrich bloc) insist on advertising repeal as an act of hostility, thus doing their own share of warmongering.

THE FACT IS that the overwhelming majority of people in this country believe that the only hope for reason and justice is that the war should be won by the West and as quickly as possible. That is a fact which no legislation can change. And in this chaotic world nothing is more dangerous than a policy at loggerheads with the people's sense of justice.

To be a neutral nation in this war does not mean that we bury our wills and our conscience for its duration or keep legislation to aid aggression, oppression and revolution.

It means we do not go to war. It means that we prepare our people, not to think that the war will not affect them, but to realize that we must be prepared, as neutrals, to take a great deal on the chin and still not go to war. It means that intsead of indulging in a spirit of defeatism for the other half of Western civilization, we begin actively to discuss and envisage the new, democratic, just, reasonable and intelligent world of the future . . . that we think not of 1918 but of 1945.

Copyright, 1939, by N. Y. Herald-Tribune.

The Once Over

By H. I. Phillips

The Commander Speaks

A frantic patriot,
Blinded by love of country,
Maddened by the slaughter of countrymen,
Has sniped at the enemy . . .
So bomb the defenseless town!
Kill everybody in it!
Murder the women and children!
Raze every building and burn
Every blade of grass!

Sniping is not new in warfare . . .
Every army in history has known it . . .
And the sniper has been summarily dealt with;
He has known the risk
And paid with his own life,
Not with the lives of innocent people,
Not with the lives of babies,
Not with the destruction of town and city.

There have been exceptions, yes, on
Dark pages of history, but never in
Modern times has it been made the rule
To slaughter the non-combatants
In all towns, villages and cities
Of an entire country, sparing
No living creature.

But now the Commander has spoken . . .
Mark well the words for future judgment:
"The Supreme Command announces that
The great consideration shown by
German artillery and airmen
For open cities, market places
And villages is dependent on the
Conduct of the Polish snipers . . .
The German armed forces will from now
On break the resistance at such places
With all means at their disposals . . .
German air forces will act in cooperation
With heavy artillery.

No more bother about dealing with
The sniper . . . No more time for
Fighting the guilty persons . . .
Bomb homes, huts, stores, hospitals,
Schools and nurseries!
Butcher wives, mothers,
And children, the young
The aged, the sick and the crippled!

A few frantic Poles, seeing their
Country beaten down, have grabbed
A rifle and fired at soldiers . . .
So Hitler runs true to Hitler:—
Let there be "schrecklichkeit!"
Rain the bombs! Raze the farms!
Commit mass murder against
The wholly defenseless, running
In the open streets!
The Supreme Commander has spoken!

Realistic War Advice

By Ernest K. Lindley

Attack Germany Through Belgium!

A HARD-HEADED old realist, who knows a great deal about war and about Europe, has expressed this opinion to a number of high officials in the Administration:

"The French should march through Belgium."

This advice may shock tender-minded sentimentalists who dwell upon international morality, the rights of small nations, etc. It may not be even good military analysis. For the German side of the Belgian border is reported to be almost as well fortified as the German side of the French border.

But the fact is that the Anglo-French combination is now locked in a death struggle with Nazi Germany. The avowed purposes of the British and the French are the destruction of the Hitler regime and the restoration of the independence of Poland and Czecho-Slovakia. You can doubt whether these are the sum total of the Anglo-French aims or will be the sum total when the war has worn on. You can be confident that if they win they will destroy the fortifications of Germany, and you may suspect that the French will make the Rhine their own eastern boundary. You may suspect also that Germany will be further dismembered.

Russia May Take Parts Of Poland

YOU CAN'T BE SURE, because nobody knows yet what the issues of this war will be tomorrow or the next day. Suppose Soviet Russia absorbs the White Russian and Ukrainian sections of Poland, the Baltic States of Esthonia and Latvia, and perhaps Lithuania and Finland, and probably Bessarabia. Will the British and French feel obligated to fight until the Soviet Union is divested of all these spoils? Will they feel obligated to fight until every little state created at the conclusion of the last war is recreated with the boundaries which it enjoyed or endured in the year 1936?

But regardless of the background of the present war, the fact is that the British and the French decided to make the preservation of Polish independence the occasion for war. The fact is that they are attacking Germany. Other pertinent facts are that a great many American citizens feel that the British and French are thoroughly justified in waging this war and hope that they will succeed in destroying the Nazi regime. Such, unquestionably, is the preponderant belief among high officials of the Roosevelt Administration. They believe, furthermore, that an Anglo-French victory is in our national interest. They believe this so sincerely that they would give every aid "short of war" to the Anglo-French combination. And it follows logically if the Anglo-French alliance appeared to be in desperate straits they would be in favor of going to war to save it.

Hopes Of Belgium Also Lie In Allies

THE OPINION of a hard-headed old realist quoted above suggests, however, that there is a way in which those who are sympathetic to the allies could help them more effectively and less expensively than by the squandering of American resources—and perhaps eventually American life. That way is to stop all the pious outpourings about international law, morality, etc., from the White House, State Department and other sources, official and private, and simply to tell the British and the French that we are so eager to see them win that we don't care what methods they use.

Tell them that it won't shock us if they invade Germany via Belgium. The Belgians naturally don't want to become a theater of war again. But a German victory would be the end of their independence. Their interest in the outcome of this struggle is a thousand times greater than ours. If an Anglo-French victory is not important enough to Belgium to permit the use of Belgium as a jumping-off place for a French army, it should be of no consequence whatsoever to us.

Or perhaps the Netherlands would be a better base for an allied invasion of Germany. The terrain is flat and the German side of the border is reported to be weakly fortified. Of course, the Dutch don't want to become a theater of war. But the Netherlands and the rich Dutch Empire are in fact a British protectorate. With the destruction of British power, the Dutch Empire would cease to exist and Holland would almost certainly become another Bohemia-Moravia.

Nations Near War Must Help Allies

THEN THERE IS Denmark, a third point of entry into Germany available to the allies. Denmark naturally doesn't want to become a theater of war. But it cannot expect to survive as an independent nation if Hitler wins. And then come Norway and Sweden. Swedish iron is almost indispensable to Germany. Sweden prospered from World War I and naturally doesn't want to be a theater of war. But Sweden cannot welcome a German victory. Still less can it welcome a Russo-German understanding which brings Russia into Finland. If assisted by the landing of an Anglo-French expeditionary force on the Scandinavian peninsula are the Swedes willing to stop sending iron to Germany?

There isn't room here to take up Italy and the Balkan states. But it is obvious that there are a great many countries whose interest in an Anglo-French victory is so vital that ours by comparison is insignificant.

As the hard-headed old realist implied, if we really want to see the British and the French win, we will let them know we won't be finicky about the methods they use and will tell the quaking small neutral states who want an Anglo-French victory without effort or risk on their part that they can expect no sympathy from us. This course may be cheaper by billions of dollars worth of American goods and perhaps millions of American lives than the one on which the Roosevelt Administration now seems to be embarked.

Youth Seeking Spiritual Aid, Pastor Finds

World unrest is bringing American youth to seek a spiritual solution to their problems, the Rev. Chandler M. Stith said yesterday afternoon at exercises formally opening the new term at Columbia College of Christian Education, 1708 Massachusetts avenue northwest.

Pastor of Brookland Baptist Church, he shared the program with the Rev. Thomas Law Coyle, pastor of Sherwood Presbyterian Church, and brother faculty member, and Dr. Elsie Wade Stone, college president. Other speakers were Benjamin J. Brooks and Irving L. Koch, chairman and vice president of the board of trustees. Dr. Lorraine Boettner and the Rev. George M. Cummings took part.

Off The Record

By Ed Reed

"Give us a table with two!"

Man, 70, in Car, 21, Pauses Here on 300,000-Mile Trek

Francis H. Buzzacott, past 70 and still on the trail of adventure, drew up on a Washington street yesterday in his "Wonder Cruiser Car" which, he says, has traveled more than 300,000 miles in 21 years.

The car is a sort of portable museum, with a rattlesnake skin, a tortoise shell and a sawfish blade mounted on the outside as samples of the assortment within.

Buzzacott gives his permanent address as Brunswick, Ga. He says he is the inventor of the Army rolling kitchen.

Fashions of the Gay Nineties

The World's Finest

FALL CLOTHES ARE READY

AT THE

Lewis & Thos. Saltz Establishment

1409 G Street, N. W.

SUITS & TOPCOATS *of*
NATURAL ROUGH, HAND WOVEN SHETLANDS
from England & Scotland

GENUINE HAND WOVEN HARRIS TWEEDS
from Harris & Lewis Isles, Scotland

"ISLE OF MAN" HAND WOVEN TWEEDS
from Isle of Man, Scotland

THE BEST DOMESTIC SHETLANDS & TWEEDS
from America's Best Mills

The Finest ENGLISH WORSTEDS, *Our Own Importations*

JOHN SHANNON TOPCOATS *from England*

J. & J. C. DORWARD TOPCOATS *from Scotland*

FALL SPORTS JACKETS • FALL SPORTS TROUSERS

The Finest ENGLISH & DOMESTIC HABERDASHERY

C & K HATS *with "Cavanagh" Edge* • *Lewis & Thos. Saltz* HATS

FRENCH, SHRINER & URNER FALL SHOES

EXCLUSIVE AGENCY "OXFORD" *Hand-Tailored* CLOTHES

LEWIS & THOS. SALTZ INC.

1409 G STREET, N. W.

District 3822

NOT CONNECTED WITH SALTZ BROS., INC.

"BIASTRAIT"
Mary Barron's
DRESSMAKER SLIP

Celanese rayon taffeta, cut on the straight with seamless sides, moulded bodice so it won't hike or twist. Pleated flounce flickers color under flared frocks—8 Colors—Light, bright and dark! Sizes 32 to 44, $1.95.

Grey Shop, Second Floor.

Telleff's
1224-26 F ST.

Florsheim's Varsity

Down to earth in low-heeled black suede "Varsity," and at the same time your foot gets the wonderful lift of Florsheim's famous Feeture Arch.

9.75

HAHN
WOMEN'S FLORSHEIM SHOP
1345 G ADJOINING MEN'S SHOP

Dwight Davises Back From Journey Abroad

Rushed to England to Return Their Grandchildren; Mrs. Hamilton Wright Again at Her Home on Waterside Drive

After a flying trip to England, on which they sailed just as war was declared, Mr. and Mrs. Dwight Davis have returned to this country. The former Secretary of War and Mrs. Davis rushed over on the Queen Mary early this month to bring back with them Mr. Davis' grandchildren, whose parents are his son-in-law and daughter, Mr. and Mrs. Roger Makins. Mr. Makins is with the British diplomatic service.

Though Mr. Davis is in Washington at the present, he and his wife do not plan to open their attractive home on Decatur place, which they bought and remodeled last year, until later in the season. Mrs. Davis is now at the Ritz Carlton Hotel, in New York, where she will be joined on Thursday by her husband. They will then go to Saratoga to spend some time before returning to the Capital.

Practically every war-camouflaged boat which docks in New York these days brings Washington residents who were caught abroad at the opening of hostilities. Mrs. Robert Low Bacon, widow of the Representative from New York, and her two daughters, the Misses Martha and Virginia Bacon, were among those on the Aquitania, which arrived in Manhattan 70 hours overdue.

Mrs. Hamilton Wright Back From Germany

Mrs. Hamilton Wright, who was in Berlin just before the war began, has returned to Washington and is again at her home on Waterside Drive. She will be joined shortly by her daughters, Miss Rosalind Wright, who is at her country home in New England, and Miss Barbara Wright, who is motoring in the West. Another daughter is married to an Englishman, a member of the Royal Air Force.

Washington is gradually filling up again, not only with "war refugees," but with other members of society who spent the summer at resorts in this country. The Saturday evening dance at the Chevy Chase Club over the week-end was somewhat in the nature of a reunion, as friends who had not seen each other for several months got together to swap vacation notes.

Several members of the family of Mr. and Mrs. Walter R. Tuckerman, who recently returned to town, were present, among them Miss Ruth Tuckerman, and Mrs. R. H. Williams, the former Miss Alice Tuckerman, a bride of last summer. They have been visiting their parents at their summer home, Dormie, in Southampton, Long Island. Another daughter, Miss Laura Tuckerman, is expected to return in a few days. She has given up her job in a local dress shop, where she has worked for several years, and spent the entire summer at Southampton, with occasional visits to friends at New England resorts.

Miss Elsie Ekengren, who has likewise spent most of the summer visiting in the North, has returned and was among those who gathered at the club. Another among the dancers who is just back is Miss Stellita Stapleton, who spent the summer at nearby Rehoboth. At the club Miss Stapleton, who is wearing her dark hair shorter this year, wore a becoming black evening dress made on simple lines.

A perfect Saturday evening brought a large number of members and guests to the club, and dancing was held on the terrace under the stars. A party of friends at a table included Mr. and Mrs. Cortland Parker and Mr. and Mrs. W. Jasper Dubose, all of whom spent the summer at Fishers Island

Miss Ann Wilkinson, who with her mother, Mrs. Theodore Wilkinson, spent the summer at Nonquitt, Mass., has returned to the Capital and was at the dance, getting more cut-ins than any other girl there. She wore a chiffon print in pastel colors.

Miss Eleanor Meem, who returned that morning with her parents, the Harry Grant Meems, from a stay in Colorado, appeared early in the evening, wearing a pale pink street length silk dress, but must have gone home to change, for later she was seen dancing in a powder blue evening frock with a blue bow in her hair.

There were several family parties at the club. Mrs. Rudolph Max Kauffmann sat with her son and daughter-in-law, Mr. and Mrs. Rudolph Kauffmann 2d, and Mr. and Mrs. Jean de Sibour. Mrs. de Sibour, the former Miss Valerie Prochnik, looked lovely in a pale blue brocade dress.

Another large party included Mrs. William T. Mann, in pink lace with a black velvet sash; Mrs. Sims Snow, Donald Downs, Mr. and Mrs. Royce Powell, and Mr. and Mrs. Leonard Block.

Others seen were Denys Smith, whose vacation in London was interrupted when his boss, the London Daily Telegraph, ordered him back to Washington so quickly that he had to leave his trunk behind; Charles Gaines, Eugene O'Dunne, Miss Carolyn Chantry, just back from a vacation in Cape May and due to leave next week for Philadelphia, where her father, Capt. Alan Chantry, has been ordered for duty; Mr. and Mrs. Carroll Morgan, dancing together; the Marquis of Sant'-Orsola of the Italian embassy; and many others.

Sulphur Vapor Baths
For
Arthritis, Neuritis, Rheumatism
These baths eliminate poisons through the pores of the skin, leaving you refreshed, cleansed and invigorated, the method complying with nature's way of restoring and preserving health.
Phone ADams 1316 for Appointment.
WASHINGTON CLINIC OF PHYSIOTHERAPY
1801 Calvert St. N.W.

Wedding Trip For McAuliffes

Mr. and Mrs. Joseph McAuliffe are motoring North on their honeymoon following their wedding here on August 26. The bride is the former Miss Clara Louise DeLawder, daughter of Mr. and Mrs. King DeLawder. Mr. McAuliffe's parents are Mr. and Mrs. James J. McAuliffe.

The marriage took place at 2 o'clock in the Church of the Nativity with the Rev. Austin L. Healy officiating.

Escorted in marriage by her father, the bride wore a white satin and net gown. Her finger-tip veil was held by a tiara of roses and orange blossoms. She carried a shower bouquet of roses and lilies of the valley.

Walter Gallagher was best man and ushers were Robert DeLawder, brother of the bride, and Joseph Stanaitis.

Immediately following the ceremony a reception was held at the home of the bride's parents.

Trio Who Featured in Recent Nuptials

Harris & Ewing — Hessler Studio. — Brooks Studio.

The former Doris Helen Ridgely (left), who yesterday became Mrs. John Allen Penello. Above (center) is Mrs. Robert F. Claffy, who was, until her recent marriage, Barbara Griesbauer, daughter of Mr. and Mrs. John Andrew Griesbauer, of Chevy Chase. At the right is Mrs. William Edward Wright, the former Hilda Alston Crampton, daughter of Mr. and Mrs. Guy Edwin Crampton. Mr. Wright is the son of Mrs. William Sherman Wright, of Marquette, Mich.

Blaines to Live In Arlington

Mr. and Mrs. James Vincent Blaine, who were married on Saturday, will be at home after October 1 in Buckingham Village, Arlington, Va.

The bride is the former Miss Willie Hortense Carter, daughter of the late Mr. and Mrs. James W. Carter, of Bedford, Va., and Mr. Blaine is the son of Mr. and Mrs. James G. Blaine, of Minneapolis. They were married at 4 o'clock in the eBthlehem Chapel of the National Cathedral, the Rev. Nobel C. Powell, dean of the cathedral, officiating.

Richard Carnell Carter gave his sister in marriage. She wore a bottle green suit with a silver fox collar and a corsage of Belmont gardenias and carried a prayer book.

Miss Hazel Carter, of Bedford, Va., served as maid of honor for her sister, wearing a wine-colored frock with matching accessories and a corsage of Talisman roses. Sherman Young was best man, and the ushers were Ramus C. Feehan, Lewis A. Carter and James W. Carter, of Bedford.

The bride, who has been making her home here for the last two years, is a graduate of Roanoke College, Roanoke, Va. Mr. Blaine is a graduate of Minnesota State College and is now with the Department of Justice.

Delphian Society To Meet Thursday

Columbia Chapter of the Delphian Society will have its first meeting on Thursday at the Woodward and Lothrop conference room, Mrs. George Norris as leader.

Officers for the coming year are Mrs. H. B. Linton, president; Mrs. S. C. Tupman, vice president; Mrs. J. G. Yoder, secretary, and Mrs. Maude E. Thatcher, treasurer.

Margaret French Is Engaged to John H. Findlay

Of interest here is the announement by Mr. and Mrs. Wayne Martin French, of Montclair, N. J., of the engagement of their daughter, Miss Margaret Gordon French, to John Hammond Findlay, of Upper Montclair. He is the son of Mr. and Mrs. John Findaly, of Kingston, Ont.

The prospective bride is an alumna of the National Cathedral School in Washington and is recording secretary of the Junior League of Montclair.

Mr. Findlay was graduated from Queens University in Kingston, and received a Ph. D. degree from Princeton University in 1930. He is a member of the American Physical Society and a Fellow of the American Association for the Advancement of Science.

The wedding will take place in the early Spring.

Georgians to Meet Here October 7

Georgians who have recently come to Washington will be honored at the first meeting of the Georgia State Society Saturday evening, October 7, at 9:30 in the Shoreham Hotel. Harry L. Brown, Assistant Secretary of Agriculture, is president of the society, which will have regular meetings on the first Saturday evening of each month, from October to May, at the Shoreham.

Mr. Brown will be assisted in receiving by Mrs. Brown and other officers of the society including Edmond Worthy, Dr. Frank Hand, Thomas Camp and Mrs. Julia Almand, vice presidents; Mrs. J. W. Thurston, financial secretary; Lacy W. Hinely, secretary, and Miss Leone Barber, treasurer.

New Georgians in Washington have been asked to communicate with Mrs. Thurston, 4419 Illinois avenue, for further information on the party.

Miss Mundell Sets Bridal Date

Miss Mary Catherine Mundell, daughter of Dr. and Mrs. Joseph Joshua Mundell, has set September 27, as the date of her wedding to Dr. Robert J. O'Conor Coffey, son of Mrs. Mary Jeremiah Coffey and the late Mr. Coffey.

The ceremony will take place at St. Matthews Church at 10:30 o'clock in the morning. The Rev. John Wise, S. J., a cousin of the bride, will officiate.

Miss Madeline Cotter will be the maid of honor and the bridesmaids will be Mrs. Russell C. O'Brien, of Princeton, New Jersey; Miss Mary Alice Coffey, of Elmira, New York, sister of the bridegroom; Miss Mary Alice O'Conor and Miss Florence O'Donoghue. Miss Anne Mundell, sister of the bride, will be the junior bridesmaid.

Dr. Jerome J. Coffey, brother of the bridegroom, will be the best man and the ushers will be Dr. Edward M. O'Brien; Dr. Benjamin J. Mundell, cousin of the bride; Dr. Arnold Bargin, of Rochester, Minn.; Larry Cronin, of Elmira, New York; Justin V. O'Conor, and Joseph Mundell, brother of the bride. Immediately following the ceremony there will be a reception at the Mayflower.

Daughters of the Nile Open Season Tonight

Samla Temple Daughters of the Nile will have its first session of the season tonight at the Grafton Hotel.

October 3 has been set for the official visit of Mrs. Roxie Mathis, supreme queen of the supreme temple, who will be officialy honored by members of Samla Temple at a special meeting Wednesday, October 4 at the Grafton.

Mrs. Bessie M. Dickey, queen of the local group, has called a rehearsal for Tuesday, September 26, at 7:30, p. m. with Past Queen Zell Oatley as instructress.

Mr. Kauffman Will Marry Miss Knapp

Attendants Chosen For Nuptials, Oct. 7, In Greenwich, Conn.

Miss Jane Linoln Knapp, daughter of Dr. and Mrs. Charles Whitemore Knapp, of Greenwich, Conn., has completed plans for her marriage to Godfrey Willis Kauffmann, son of Mr. and Mrs. Rudolph Max Kauffman, of Washington.

The ceremony will take place on Saturday, October 7, in Saint Bede's Chapel, Greenwich, and will be followed by a small reception at the home of Dr. and Mrs. Knapp. Miss Elaine Lee Oakley, of Greenwich, will be maid of honor, and a sister of the prospective bride, Mrs. James B. Knowles of Charleston, W. Va., will be matron of honor.

Mrs. Franklin G. Shapin jr. and Mrs. Benjamin Belcher, of Greenwick, other sisters of Miss Knapp, will be bridesmaids. Other attendants will be Mrs. Rudolph Kauffman, 2d, of Washington, Miss Anne Howard and Mrs. Howard P. Serrell, of Greenwich; Mrs. Joseph H. Holmes, jr., of New York, a cousin of the bride-to-be; Miss Jean Morse, of Brookline, Mass., and Miss Jessie Kauffmann, of Washington, a cousin of the bridegroom-to-be.

Mr. Kauffmann will have as his best man his brother, Rudolph Kauffmann, 2d. Ushers will be another brother, John M. Kauffmann; Grant Ross and William J. Flather, jr., of Washington; Austin S. Igleheart, jr., of Greenwich; John McL. Johansen, of New York; John Meade, of Mt. Kisco, N. Y.; Mark Hayes, jr., of New York; Frank Hamilton, of Cincinnati; Herbert Merrick, of Pittsburgh, and Charles W. Knapp, a brother of Miss Knapp.

Miss Knapp's niece, Miss Juna Chapin, will be flower girl, and Benjamin M. Belcher, jr., her nephew, will serve as page boy.

After a brief wedding trip, the couple will reside in Washington.

Miss Knapp attended Rosemary Hall, in Greenwich, and Vassar College. Mr. Kauffmann prepared at the Choate School in Wallingford, Conn., for Princeton, where he graduated last June.

Court to Hear Dr. Cartwright

The Rev. Dr. John K. Cartwright, chaplain of Court District of Columbia, Catholic Daughters of America, will address the court tomorrow night at its first regular meeting of the season. He will discuss conditions in Europe as he observed them on the visit from which he has just returned.

The meeting will be held at the Willard Hotel at 8 o'clock with the grand regent, Miss Josephine Walsh, presiding. The music will include songs by Mrs. Marie Cooke, soloist at St. Patrick's Church, accompanied by Miss Jennie Glennon, and piano selections by Victor Neale.

Miss Walsh has announced the award of a year's scholarship to the National Catholic School of Social Service to Frances F. Andrews, daughter of Mrs. Rose F. Andrews, 3603 New Hampshire avenue. Miss Andrews won the award in a competitive examination.

Mrs. Nellie Hurson, 18 Adams street, has been appointed chairman of welfare for the court, which recently voted $100 to carry on its philanthropic work.

Miss Helen Zuraski, chairman of ways and means, is making plans for a bridge luncheon to be held at the Cairo Hotel, 1615 Q street, Saturday, September 30, at 2 o'clock.

Margaret Horton, Mr. Rouse to Wed

Mr. and Mrs. Edmund Prior Horton, of Belle Haven, Greenwich, Conn., have announced the engagement of their daughter, Miss Margaret Marion Horton, to Wallace Grantham Rouse, jr., son of Mr. and Mrs. Wallace Grantham Rouse, of Montclair, N. J.

Miss Horton was graduated from Washington Seminary in Atlanta, Ga., and Wellesley College and later attended Oglethorpe University.

Mr. Rouse is a graduate of Columbia University and is a member of Phi Beta Rho and The Circle Club of Washington. He is in the advertising business in New York and is well known in the aviation industry. Mr. Rouse was formerly of this city.

The Hunt Country

By Nina Carter Tabb

Keith-Day Wedding to Climax The Social Week in Warrenton

LEADING SOCIAL EVENT of the week will be the wedding at 4:30 Saturday afternoon, September 23, of Miss Fanny Carter Keith to Francis Perkins Day, in St. James' Episcopal Church, Warrenton, the Rev. Paul Bowden officiating. A reception at the Warrenton Country Club will follow the ceremony.

Miss Keith will have as matrons of honor her cousin, Mrs. Hugh Reed, of Plainfield, N. J., and Mrs. Harrison Colket, of Ardmore, Pa., and the bridesmaids will be Mrs. Melville Bearns, Mrs. Alan Day, Miss Virginia Randolph, Miss Sally Appleton, Miss Virginia Bowman and Miss Dorothy Montgomery, all of Warrenton. Her brother, Jack Keith, of Warrenton, will give her in marriage.

MR. DAY'S best man will be his brother, Thomas M. Day, jr., of Plainfield, and the ushers will be Seward Lyon, F. M. Fargo, jr., W. L. Strong, W. L. Kenny, jr., W. E. Williams, John P. Stevens, John W. Zerega and J. H. Ackerman, all of Plainfield; R. P. Kelly, of Chicago; E. H. Bradley, of New Haven, and James Keith, of Fairfax, Va., a brother of Miss Keith.

Several parties have been given for the couple, and many more are scheduled in the week to come. Mrs. Crosby Miller was hostess in their honor at a recent cocktail party at "Viewtree," and Mr. and Mrs. William Litsey gave a large supper party for them last night.

Mr. and Mrs. Edward Farrar will fete Miss Keith and her fiance at luncheon on Wednesday at the Warrenton Country Club and Miss Dorothy Montgomery will be hostess at a cocktail party on Thursday afternoon. The bride's mother will fete the bridal party and out-of-town guests at luncheon on Friday, and after the rehearsal that night Mrs. Katherine Bowman will give a dinner party for the couple. Mrs. Melville Bearns will give a luncheon on Saturday before the wedding.

Miss Keith is the daughter of Mrs. John Augustine Chilton Keith, of Warrenton, and the late Mr. Keith and Mr. Day is the son of Mr. and Mrs. M. Day, of Plainfield.

MRS. WILLIAM CORCORAN EUSTIS is at her Virginia home, Oatlands, near Leesburg, after spending a part of the summer at Murray Bay, Canada. Her son, Morton Eustis, arrived from New York on Saturday for a visit with his mother.

Mrs. Henry Fairfax, who has been in Richmond for several days, has returned to her home, Oakham.

Mrs. William Seipp and her two children have arrived at their home, Brook Hill, after spending two months in Maine. Mrs. Seipp and their other daughter, Miss Melita Seipp, will join them in a few days after a visit to the World's Fair in New York.

Dr. and Mrs. Breckinridge Bayne of Washington are staying with his niece, Mrs. Southgate Morison, at her home, Redgate. Mrs. Morison entertained at dinner on Friday for her guests, when among those present were the Misses Fanny Gardiner and Lucy Proctor and George Carter, Clarke Hodge and Richard Tayloe.

HUGH KERR, of Middleburg, who was graduated from V. M. I. in June, has accepted a position at the shipyard in Newport News and has arrived there to start work.

J. Mackenzie Tabb, jr., of Middleburg, who has been working with the Shell Oil Co. in Baltimore, has been transferred to Richmond. He also was graduated this year from V. M. I.

CUB HUNTING began in earnest last Friday. The Green Spring Valley Hounds in Maryland have sent out fixture cards and hounds leave the kennels about daylight on Tuesday, Thursday and Saturday mornings. They also have some bye days. For time and place of meeting call the stables, Reistertown 8-F-2, the evening before. John F. Shaw, jr., is M. F. H.

The Elkridge-Harford Hunt have issued fixture cards for cub hunting. Their days are Monday, Tuesday, Thursday and Saturday mornings. For time and place of meet telephone Jarrettsville-31. S. Bryce Wing and Edward S. Vose are joint masters.

Ward Pigmans Return to D. C. From Germany

Mr. and Mrs. Ward Pigman and their son James, who have been in Leipzig, Germany for a year, arrived in New York on the Kungsholm last week and are at their home 719 North Ivy street in Arlington.

Mr. Pigman, who is a chemist at the Bureau of Sandards, has been studying in Leipzig on a fellowship from the Lalor Foundation. Mr. and Mrs. George Pigman, the brother and sister-in-law of Ward Pigman, joined Mr. and Mrs. Ward Pigman in Germany two months ago and with them, toured Europe.

Whittets to Live On 34th Street

Mr. and Mrs. Richard Hunter Whittet, who were married September 9, will make their home at 1310 Thirty-fourth street this winter, Mr. Whittet having accepted a scholarship at American University, where he will do graduate work in economics. Mrs. Whittet is the former Miss Neva Bake, daughter of Mr. and Mrs. Murray Bake, of College Corner, Ohio.

The couple were married in the Georgetown garden of the bride's cousin, Marry LeRoy Jones, and Mrs. Jones. The Rev. F. Bland Tucker officiated at an altar arranged beside the lily pool and and phlox.

The bride, who was given in marriage by her father, wore a cimply-made, full-skirted frock of sheer mousseline de soie, with a shoulder-length veil, and carried a bouquet of white roses. Mrs. Jones was matron of honor and best man for his brother. The Misses Regina and Jane Shombert Rowland M. Whittet, of Boton, was served as flower girls. All the attendants wore white.

After the ceremony a dinner was served on the lower terrace of the garden.

Y. W. Staff Sets First Meeting

The first staff meeting of the season for the Y. W. C. A. has been announced for Tuesday at 9:45 a. m. These meetings were discontinued during the summer but are being resumed as the fall begins for the discussion of programs and varied activities of the organization. Miss Katherine Burnett is the chairman of the staff program committee.

Other committee meetings, marking the beginning of regular activities, are scheduled for the week. The committee of the business and professional women's department will meet tomorrow night at 7:30, with Miss Sara Motley presiding in the absence of the chairman, Miss Kathryn Heath. The Kamp Kahlert committee meets Tuesday at 2:30.

Tuesday night at 8 the Theta Mu Club of the Industrial-Nationality Department will meet.

Wednesday at 7 p. m. the music committee of the Xenos Club will convene and the club's program committee is scheduled to meet at 8:15. Miss Katherine Furmage is chairman of the music group and Miss Carola Murray, of the program committee.

Thursday the finance committee of the Blue Triangle Club will meet at 7 p. m. and the public affairs committee at 8:15.

Another event Thursday is a conducted two-day trip to the New York World's Fair, leaving Washington at 4:50 p. m. The same day, an "at home" is planned for girls who are new in the city and are employed in household work. It is in charge of the industrial committee and will be at 4 o'clock. Miss Goldie Phillips is chairman of arrangements and the girls are invited to have supper together at 6 o'clock and become better acquainted. The Greek Mutual Aid Society will meet at 8 Thursday evening.

Friday night there will be a Y. M.-Y. W. C. A. dance on the roof from 9 to 12.

In preparation for the work this fall the Girl Reserve staff announced a Girl Reserve senior officer's conference beginning Saturday from 10 to 4. There will be discussion on the "Meaning of Membership in Girl Reserves" led by Miss Mabel Cook, Girl Reserve executive secretary, and "Place of the Adviser in the Girl Reserve Program," led by Miss Elizabeth Morrow, of the board of directors.

Notes of Society

Official and Residential

Lieut. and Mrs. Alan B. Banister, of Washington, are at the Waldorf-Astoria in New York from their summer home in Mystic, Conn.

Mr. and Mrs. Thomas W. Phillips, of Arlington, Va., have announced the birth of a daughter on Sunday, September 10. Mrs. Phillips is the former Miss Martha Bennington Harris, daughter of Mr. and Mrs. George W. Harris, of Washington.

Mr. and Mrs. D. A. Wright, of Washington, are at the Hotel New Yorker in New York.

Miss Patsy Enger, of Rocky River, Cleveland, daughter of the late Gtorge Enger, has returned home after a visit with Miss Mary Pickett, of Washington. Miss Pickett recently returned from a visit to the San Francisco Fair.

Miss Helene Heindrich, of 4700 Connecticut avenue, accompanied by Miss Stella Stortz, left yesterday for a motor trip to the World's Fair and through the Northern States.

Mrs. John H. Fales is convalescing in New York from an appendoctomy. Her marriage took place here earlier in the season.

Miss Alice Skelton, who was salutatorian of the June, 1939, class at McKinley High School, has been awarded a scholarship at Smith College and will leave for Northampton, Mass., September 22. Her brother, Ray H. Skelton, 2d, a junior in the engineering college at Yale, is taking advanced surveying in the Yale engineering camp at East Lyme, Conn. They are children of Mrs. R. H. Skelton and the late Prof. Skelton, of the University of Maryland.

Col. John F. Conklin, of Norfolk, Va., is at the Martinique for a short visit. Othere recent arrivals there include Lieut. and Mrs. A. C. Burrows, of Honolulu, and Col. N. W. Campanole, of Winchendon, Mass.

Maj. and Mrs. Jesse Miller will entertain at a steak roast today in their summer home in Bluemont, Va. They expect to return to their home in Chevy Chase next week.

Miss Flora Anne Fisher has left for Chicago where she will enter Northwestern University. She is accompanied by her parents, Mr. and Mrs. Norman Fisher, who will remain in Chicago until Wednesday.

Mr. and Mrs. Jerome Saks and their family are home from Atlntic City where they spent the summer.

Tomlin Couple To Make Home Here

Mr. and Mrs. William J. Tomlin, who were married September 11, will make their home in Washington.

Only intimate friends attended their marriage, which took place in the Lincoln Memorial Chapel of the New York Avenue Presbyterian Church, the Rev. Albert Evans officiating. The bride, the former Miss Vera Aidonia Farmer, is the daughter of the late Mr. and Mrs. H. Lester Farmer, of Lavonia, Ga. Mrs. Tomlin wore at her wedding an ensemble of navy blue trimmed in white with matching accessories.

THE HECHT CO.
F Street at 7th — NAtional 5100
• Tailored Blouse!
• Swing Skirt!
• Rayon Gabardine!
THEY'RE NEW!
'MATCH MATES'
2.99
COMPLETE
This duo will achieve as much popularity as matchmates in sweaters and skirts! Tailored blouse with club collar and band bottom! Skirt matches exactly . . . same fabric . . . same color! Moss green, Tuscan grape, Teal blue, navy, Cathay blue and rust. Sizes 12 to 18.
Sportswear Shop . . . Third Floor

Our Own Singing Comedienne
Patricia Ryan
Appears every Evening at
The NEW MAYFLOWER LOUNGE
Dance music by...
DICK KOONS, Leader
Sidney's Lounge Orchestra
AFTERNOONS & EVENINGS
2 till 7 — 10 till 2

You'll Sleep as You have not slept for years—
If you send your old mattress to us. The Zabanizing process consists of sterilizing them, cleaning, restoring resiliency, and covering with brand-new ticking of your selection. The mattresses cost as little as $6.00. Box springs and pillows at proportionately low prices. Phone us today. Our representative will call with samples for your selection and estimate the cost.
ZABAN'S
Mattress and Box Spring Co.
Nat'l 9410 1215 22nd St. N.W.

The Integrity of the Store from which you buy is of Importance.
Julius Garfinckel & Company
OUR NEW COLLECTIONS OF
FINE CORSETS AND BRASSIERES
EMPHASIZE THE CORRECT GARMENTS FOR AUTUMN STYLES
We believe in the importance of the undergarment for the new and fashionable silhouette which brings the return of feminine elegance and necessitates proper figure control. Women and misses of good taste will be enthusiastic about the quality and styling of our corsets . . . natural grace is given to the figure by the fitted long waist style with high bosoms . . . we have garments laced front or back . . . and our expert fitting service assures a comfortable model to hard-to-fit figures. Our exclusive brassieres may be custom made or selected from our assortments here.
On the Fifth Floor.
F at Fourteenth

Mary Haworth's Mail

Once a Rigid Idealist, This Girl Compromised; Then Learned Through Suffering How to Be Happy

YOUTHFUL READERS OF THIS COLUMN deserve a round of gold medals for their spontaneous generosity in extending a friendly, helpful hand to a certain "Young Man" who is starving for decent, contemporary-age companionship. Dozens of letters have been received and others are still coming in. Following are representative points of view, and others will be published as space permits. M. H.

DEAR MARY HAWORTH: "I don't know whether my experience will shed any light on "Young Man's" problem or not. But once I, too, was an uncompromising idealist, wanting to be good and worthy and happy, but actually being lonely and miserable. Then the incredible happened. I fell in love—not merely infatuated, but lastingly in love—with a young man who was the incarnation of everything I believed to be wrong. He drank, gambled, philandered and was mean and selfish.

Attempts to reform him were futile. I tried to run away and stop loving him but it was impossible and I was more unhappy than ever. Finally, I made the desperate decision that he meant more to me than all my comfortless ideals. Ergo, I must meet him on his level, since he would not meet me on mine. Taking my courage in both hands, I committed myself to his kind of life.

Everything I had originally believed was proven true. There is no happiness in dissipation. But neither can contact with evil destroy intrinsic goodness, and to know the mass of mankind as it is will enrich the personality of the erstwhile isolationist a hundredfold . . . Eventually, of course, I reached the stage of disillusionment where death seemed preferable to life. But the fact that it was more courageous to go on fighting for happiness compelled me to cling to life. I found I had to climb right back, every step of the way I had come.

The glorious thing was that something in my undaunted procedure opened my young man's eyes. After I had fought alone a while, he began to climb, too. There was a long period in which there was nothing but bitterness for me, but today, there is little but sweetness in my life.

I know another young man who was possessed with just such self righteous qualities as I had had. His experience was similar to mine. He fell in love, to his amazement, with a girl who did all the things he wouldn't do. She had a sorry reputation. Getting into her realm of activities and then getting both of them out of it again was a hectic business for him. But today they are the happiest and most envied young couple I know, and she is the one who drags him out of bed on Sundays in time for church.

If "Young Man" doesn't stop being an extremist of his own accord, I venture to predict that whatever Power exists behind the scenes will force him, through some combination of circumstances, to accept a realization and tolerance of mankind's limitations. The evil he thinks exists in kissing girls, for instance, lies wholly in his own mind . . . He is attempting to possess a holiness for which he has not yet been fitted by hard-won humility.

His mistake is not in being an idealist, but in lacking sympathetic understanding of his fellow men. In addition, he's probably terribly afraid to depart from his rigid standards, and by his fear he does God a great injustice, for though we pass through shadowy places we cannot escape the merciful love and protecting care of Him who creates and maintains life. TWENTY TWO.

Does 'Young Man' Have Contacts of This Kind?

DEAR MARY HAWORTH: I am interested in the plight of "Young Man" and would like to call his attention to the wholesome social activities of young peoples' church groups. I happen to direct such a group. A week ago Sunday, this particular group launched its fall program, with an attendance of nearly 200 young men and young women. These young people are neither prudes nor saints, just perfectly normal, active young folks who are finding the church a helpful factor in integrating their lives.

They engage in recreational activities at least once a week on the average. These activities include picnics, parties in private homes, roller skating, ice skating, bowling, bicycling and the like. Some dance, some smoke and, incidentally many romances develop!

I wonder if "Young Man" has contacts of this kind? I wonder if he would like to make them? May I, through your column, extend to him an invitation to contact me personally (you have my telephone number) or to call our church office? Or he may come to meetings unannounced, if he would prefer. This is no effort to proselytize. The city is full of other similar church groups, all engaged in the same type of social endeavor, and perhaps the young man would prefer some other.

I would urge him to make his own selection. But I do feel that he is overlooking a real opportunity for growth if he is failing to recognize the effective service rendered by young peoples' church groups. I am not seeking to publicize our group through your column. All I desire is to make "Young Man" acquainted with an opportunity that is his for the taking. Very truly yours,

D. L. C.

Chief Characteristics Of Lovable People

DEAR MARY HAWORTH: More than likely "Young Man" considers himself old for his age; but most young people would consider him childish and prudish. After reviewing the qualities possessed in common by those of my friends who are best liked and most popular, I find three outstanding characteristics: 1, freedom from self-concern; 2, warm, sincere liking for people, and 3, a sense of humor.

Go into any group, young or old, and you find several people gathered around one person. Usually, this person is gay and stimulating; and, as a rule, talking about things that interest those who are talking with him. No self centered person is liked or loved half so much as the person who isn't self centered. And most people intuitively sense the qualities of friendliness and sincerity in others.

"Young Man" definitely lacks a sense of humor. That's part of his trouble. He takes himself entirely too seriously. If he could laugh at his troubles and mistakes, he would never have needed to write to you. A sense of humor is a grand thing. It makes people want to be in your company . . .

GIRL READER.

Princess Corsets Replace Laced Waists

The back or front laced corset is no longer fashion news, although it still seems to be the most controversial subject of fashion conversations. The real news on the foundation front today is the princess silhouette shown at left, triumphant in its growing popularity, while the wasp-waisted back-laced girdle at right is fading out of the picture a bit. Mme Irene devised the foundation of imported batiste with a long nipped-in princess waistline, full bust and molded hipline

Washability Advices on Girdle Care

Launder the Laces Separately, Advises Miss Sara Cisler

By Marshall Adams
The Post Fashion Editor

NO MATTER how young your face may be, both beauty and health experts agree that you are just as old as your figure. That is also the opinion of Miss Sara Cisler, washability consultant, who has been in Washington for the past week offering advice on the selection and care of the new foundations, that most controversial subject in fashion this fall.

Marshall Adams

Miss Cisler is one of the many authorities who maintains that a "spare tire" dates a woman as does nothing else in this season of whittled waists.

Gores and lacings of the waspish new foundations are now firming diaphragms into a good inch less than they were last spring. "The waistline hasn't been so conspicuous since Diamond Lil's day," observed the stylist. "Consequently girdles are being cut 3 inches higher in front to nip in waists and to achieve a long, molded line below. At last there's glamour in the girdle."

A tip worth heeding came from the energetic young counseler when she cautioned against "thinking that the bustle conceals all." "Bustles demand that the tummy lie flatter than ever," she chortled. "Why, even slender movie stars wear the new securing girdles, often changing them for freshness and better control three times a day. However, foundation garments today are more comfortable than grandmother's ever were, thanks to elastic, lightweight fabrics and modernized bonings which take sudsing easily."

And exactly how are these new garments to be cared for? According to Miss Cisler, the back or front laced foundations are to be treated exactly as commonsense rules dictate for other girdling garments—but with one exception. The laces should be taken from their moorings and washed separately and more often than the garment itself. Here is the best and only way to launder the girdle itself, according to Miss Cisler, who has had five years of practical experience advising women on this undercover art.

"Just dip girdles up and down in a rich froth of lukewarm, pure white suds; rinse, blot out all moisture with a Turkish towel and hang to dry. Be sure to unfasten garters so they won't rust. Never hurry drying by putting a foundation on a radiator, as that weakens elasticity and is a sure way to exhaust that nip-in waistline control."

The Gentler Sex

By Malvina Lindsay.

The Last Straw of Summer

IT'S A LITTLE cool, but the sun is shining brightly, so you'll just put on your old white straw and get one more good wear out of it. Anyway, it goes better with all your summer things, and you haven't all your fall accessories yet, and—well, you just can't get used to yourself in your new black felt with the snood.

As you board the bus, you make a quick appraisal of all the women's heads. They're all wearing dark hats. Still—some of them might be straw. Now that black turban on that elderly woman, that's undoubtedly straw. A very fine soft straw. You sit down behind her to find out. No, it's a silk moire.

As the bus approaches the downtown district, you scan the streets eagerly. There goes a girl in all black with a beret shooting up like a skyscraper . . . There's another with a big, black fishnet spreading behind. Oh, well, those types of women always rush the season. After all, it's really vulgar to be so extreme . . . and exhibitionistic. Take the really conservative, aristocratic people—like the old cave dwellers and such. They wouldn't wear winter hats until October.

Well, you won't think about it any more. No use to be so silly and self-centered. Besides you won't see anybody you know.

You enter a department store, feel suddenly like a country housewife in town for a Saturday's shopping. Other women are gliding past in sleek, dark, fall clothes, with felt and velvet hats. Isn't there another soul with a summer hat? . . . Oh, yes, there's an old lady with a cane in a big black straw with a wreath of purple roses.

You wander on, sight a vaguely familiar figure down the aisle. Adelia Pryor! Your old neighbor who moved out in that swanky new Geranium Heights addition. You back track quickly into another aisle and stop at a perfume counter. Another familiar face looms into view. Estelle Plusher! . . . The woman from your husband's home town! You fade out of sight before she looks your way, and hurriedly leave the store.

On the street the regiments of dark-gowned—and hatted— women move past you. How silly they seem! Just a pack of sheep! You are glad you have more sense. After all it's something to be independent, different . . . to be above such petty things as clothes. Like Ernestine Digges, for instance. Everyone talks about how brilliant she is. And just yesterday she had on a brown straw hat. And a blue linen suit. And white shoes! Still—well you wouldn't want to be too much like Ernestine.

Far down the street you see something white moving in the sea of pedestrians. Can it be a white hat? . . . It is! . . . A turban! Now what kind of a woman—Ah here she is! Slender, neat . . . fairly smart. Heaven bless her! You feel a sudden warm rush of friendliness for her. You would like to go to her and wring her hand. She passes. Was that a grateful glance of recognition she threw you?

At home you put your white straw away in its box. How drab and limp it looks! And this morning it had seemed just as good as new. You put the tissue paper carefully around it. Will you ever wear it again? . . . Well perhaps next summer . . . Still . . . Well who knows what might happen before next summer?

STEINWAY PIANOS
Style 40 "Sheraton," mahog.... $560
"Pianino" Model, mahog..... $585
Baby Grand, Model "S" $885
DROOP'S ● 1300 G

Exclusive OSHKOSH LUGGAGE *With Us*

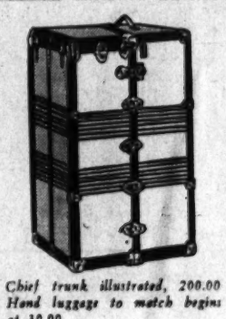

Chief trunk illustrated, 200.00 Hand luggage to match begins at 30.00.

Chief Oshkosh
The Bon-Ton Luggage of the World

Buy HIM or HER CHIEF OSHKOSH (originators of striped luggage) and be assured of the finest luggage in the world. Can be matched for the next 25 years just as it has been the past quarter century. Imitations are fast disappearing from the market.

1141 Connecticut Ave.
2 Doors Above the Mayflower

Camalier & Buckley
Fine Leatherwear

A Woman's New York

By Alice Hughes.

On Finding Out What Is Going On In Manhattan

New York, Sept. 17.

WELL, LET'S FACE the week like a woman, fairly free, white and a few days over 21. What goes on in this metropolis of my choice?

Alice Hughes

School is open, and 1,099,450 little New York kiddies have galloped back to their books like anemic snails. That doesn't affect me at the moment, since 7-year-old Martin is now back with his own daddy in Brooklyn and must fight his own way through addition and subtraction.

And only two weeks until Gotham's great annual feast of unreason and ill-temper, which is Moving Day, or October 1. What fun that is! The one day of the year when the burly men on the trucks are the kings of the earth. They will take no back-chat from any lady, no matter how good her address. But they will, of course, take tips, and the larger the better. This tip money is never long out of circulation, since it has been my experience that the Tarzans of the Trucks usually spend it immediately at the nearest gin mill. Which, since New York is well known to the source of all sin, is invariably handy.

Madge Evans, the pretty movie star who recently married Playwright Sidney Kingsley, gave us something to gape at while lunching at the Stork Club. It was a music box handbag, framed with black and white piano keyboard stripes, which played a tune whenever she opened it. Quite a notion, that.

Pearl Buck's play, "Flight Into China," opened over in Jersey the other night, with the pretty Zita Johann in the lead. Which is only a reminder that a decade ago the girl bowed to Broadway in the lead of an artistically successful financial failure called "Machinal." A minor and little-noticed actor in the troupe was a young fellow called Clark Gable . . .

The old crack about marriage being a dangerous matter is certainly true. Take our John Borotha, who got married the other day. Doggone if a judge doesn't up and fine John $2 because he had allowed somebody to tie cowbells to the back of his honeymoon car. Merciful heavens—is this justice?

I happened to be out at Port Washington to meet a friend when Althea Elwell, all of 18 months and the youngest passenger yet to fly the Atlantic, was carried off the American Clipper. I plied her with questions, but she only simpered prettily and said a few "ga's" . . .

Your Figure, Madame!

By Ida Jean Kain

Stretching Advocated by Harry Jones Contortionist to Reduce Girth of Business Men

TAKE THE WORD of a contortionist, you don't have to be a strong man to do the few exercises that will keep you from developing the bay window that is the bane of the unathletic. Harry Jones, whose India rubber tactics include walking south while facing due north, and making himself 2½ inches taller, firmly advocates a few simple stretches for keeping the businessman in perfect trim.

As far as he can see, stretching is the ideal exercises for city dwellers. It's quiet, so the neighbors won't complain; it requires only enough space to turn around in; a little goes a long way toward keeping a man fit, and it does wonders toward alleviating nervous tension.

It's Mr. Jones' opinion that stretching is the best possible exercise for your health. To back up this belief, he cites the fact that one of his competitors is still going strong at the age of 72, and that he himself has been in business steadily for the past 15 years. Contortionists do more stretching than anything else, he points out, and they never seem to have to worry about nerves.

Start Slowly

"When a man becomes supple he can do enough stretching in just 15 minutes a day to keep his beltline down where it was when he played football," Mr. Jones declares. "But tell him not to try to begin with 15 minutes, or he will be so sore he will never try again."

Only two exercises are recommended by this stretching expert. Here is the first: Stand on a stair step, facing downward. Pull up with the tummy muscles and keep the legs perfectly straight as you bend over to grasp the edge of the stair step with both hands. Tug! Keep the tummy muscles pulled up, the knees straight—and tug! Release, stand up, and repeat. In a few days you can feel yourself getting more stretch every time you do the exercise.

Here's the second, and it is guaranteed to remove that paunch: Stand with feet about 18 inches apart and raise the right hand high overhead. Let the left hand hang down at the side. Keep the knees stiff, pull up with the tummy muscles and swing the trunk down and around in front as you touch the right hand to the heel of the left foot. Return to the starting position and repeat with the left hand upstretched, swinging down to touch the right heel.

Stretching Advocated

"Any man who stretches for 15 minutes a day—allowing ample time to supple his muscles before attempting the quarter-hour's workout—can decrease his girth substantially within 30 days," is the promise Harry Jones gives. "Not only that, but he will feel much, much better for the workout."

From his own experience, he is convinced that a little stretching every day is better than letting days go by without exercising at all. "Once I was in an accident and unable to exercise for a short while—it took me six months to get back into condition!" Although the real explanation of the India Rubber Man's ability to stretch is in the presence of elastic tissue which makes his spine remarkably supple, he is sure that the average businessman can achieve suppleness simply by stretching every day. And if he is supple he won't have any trouble with excess beltline girth.

AIR CONDITIONED
METRONOME ROOM
SUPPER DANCING 10-2
music by
THE Penguins
SONGS BY BENNY
No Cover Charge

WARDMAN PARK HOTEL
Connecticut Ave. and Woodley Road

HOUSECLEANING SPECIAL

The Lowest Price We've Ever Offered on This Completely
REBUILT HOOVER

Every one completely rebuilt by our expert mechanics and backed by our famous
GUARANTEE BOND
For the same length of time as a NEW HOOVER
If you can't call, write or phone
MEtropolitan 5600
FOR FREE HOME DEMONSTRATION
$10.95 FULL CASH PRICE
Terms As Low As $1 Per Wk.
925 F St. N.W. CLEAN-RITE VACUUM STORES 925 F St. N.W.
TRADING BLADES DEMONSTRATE FOR 15 YEARS

RUG *Beauty* Our Duty
CLEANED AND STORED
Call Mr. Pyle NA. 3257
SANITARY CARPET & RUG CLEANING CO.
106 INDIANA AVE.

When thinking of SHOES think of—
Jelleff's
1414-20 F ST.
kick up your heels in "PONIES" by Carlisle

Skid into them as you race for your eight o'clock class! Canter them round the campus and to your midday "coke date"! Or hike blithely to town to the library, the museum, the movies! It's all the same to "Ponies"—they change their personality with your clothes! Short-toed to make your feet look tiny . . . walled toe turned up as a Theta's nose . . . and magnificently comfortable heels to let you trot through an active day with the ease of a Derby winner!

Left to right:
PONIES "RARIN" TO GO —black bucko perforated and stitched over walled last and tongue-point vamp. $8.75.

SPRINTERS! Elasticized suede band saddles this brown alligator grain calf! Note the new walled last. $8.75.

SADDLED with wide lastex band is smartly round toed black suede with walled last! $8.75.

(Not Sketched)
FOR PRANCING— Turkish toes turn up saucily in black suede step-in, patent heeled! Gilt studs sparkle on vamp. $8.75.

$8.75

Over 30 new Fall styles designed exclusively for Jelleff's by Carlisle. We call them "Congressionals"!

Shoe Salon—*Street Floor*

Pictures Record Building Program Progress in Capital

Post Staff Photo

Concrete Poured for Foundations of New Municipal Center Building

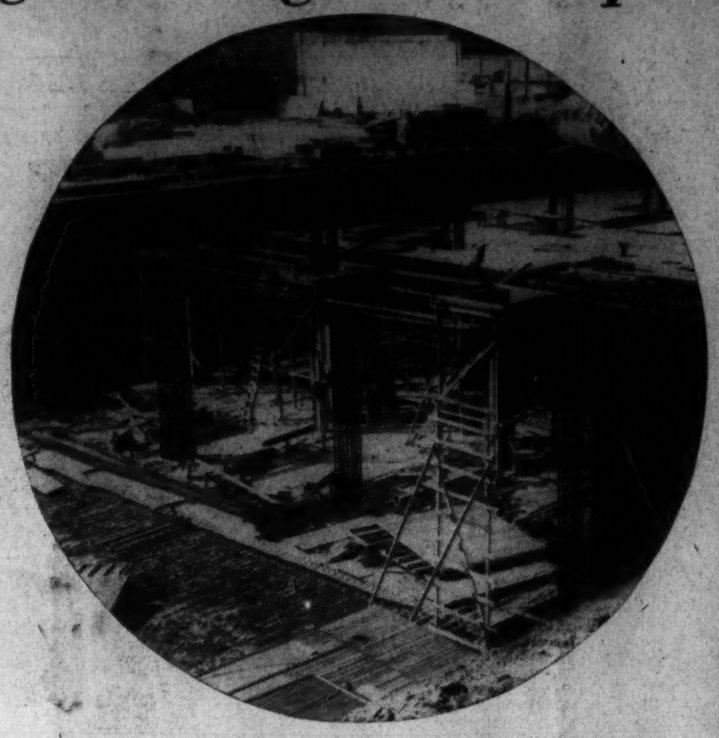

New Municipal Center Work Moving Swiftly

Post Staff Photo

Foundation forms for one of the units of the new Municipal Center are shown above. The top will be used as a park, while the lower part will house shops. Steel hoisting tower on one of new Gallinger Hospital buildings is shown at right

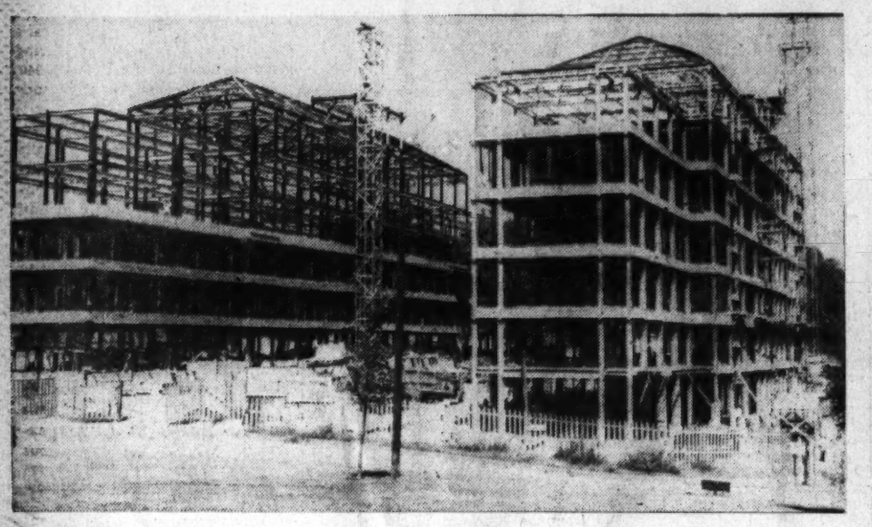

Post Staff Photo

These New Buildings Will Relieve Congestion at Gallinger Hospital

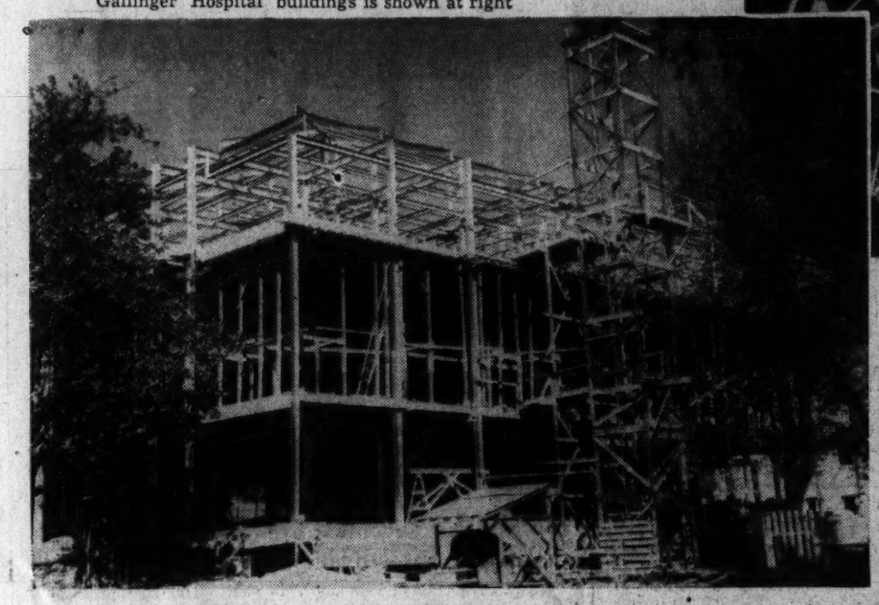

Post Staff Photo

Steel Work Completed on District's New Juvenile Court Building

Army Medical Center Operates Own Police and Fire Departments

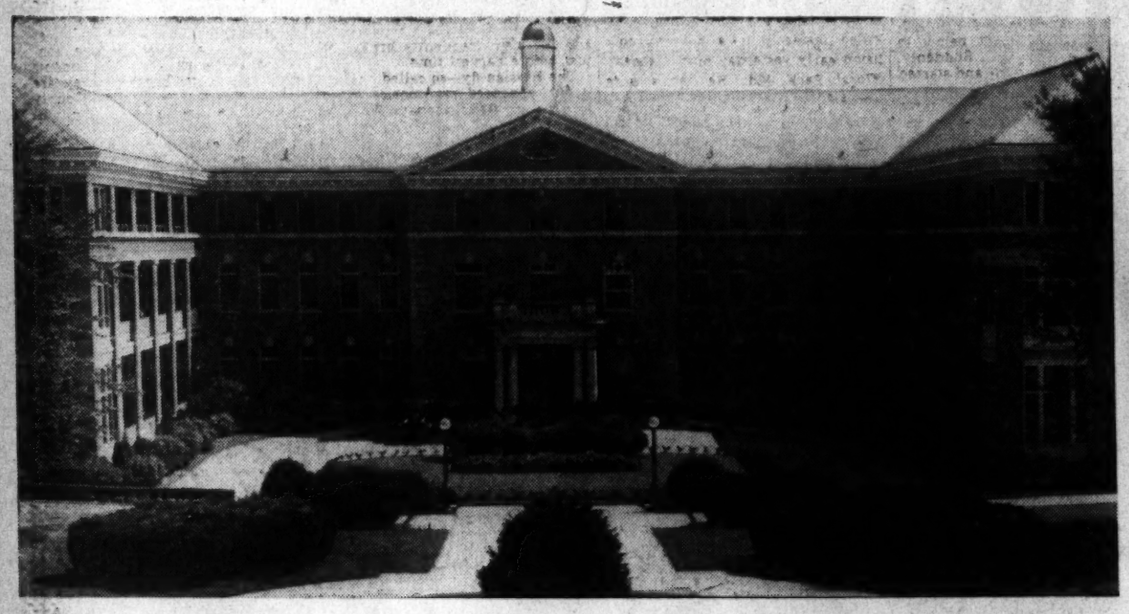

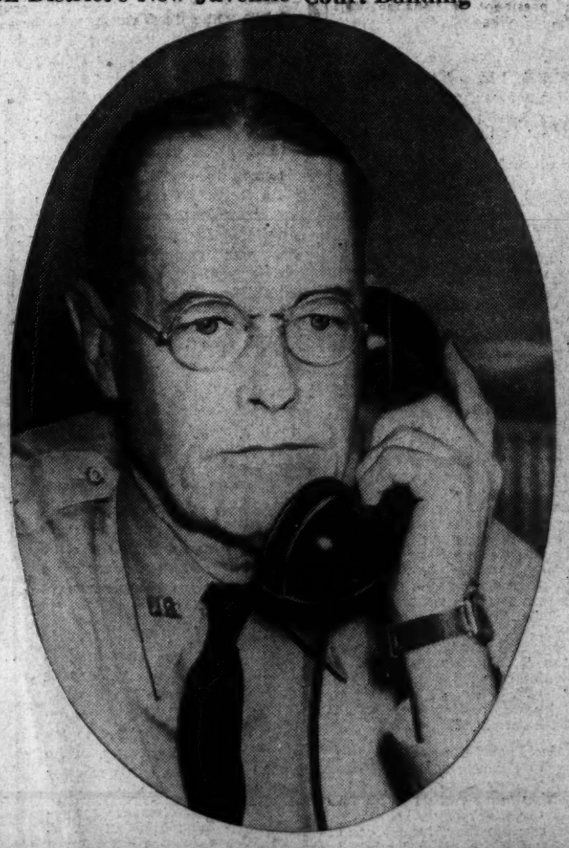

There Are Myriads of Flowers at Walter Reed

Post Staff Photo

The grounds at the Army Medical Center abound in flowers and shrubs. James E. Melton, foreman gardener (above), is shown inspecting one of the blossoms

Medical Center Boasts the Latest in Firefighting Equipment

Post Staff Photo

The best is none too good when it comes to firefighting equipment at the Army Medical Center. Picture above shows one of the big pumpers. It is manned by J. W. Cooper, E. F. Burkley, chief; Robert L. Tinsley and Isadore Bentivoglio

Commanding Officer

Post Staff Photos

Brig. Gen. Wallace DeWitt, commanding officer, is shown at right. The west wing of the main building is at top (left)

Post Staff Photo

A detachment of military police at the Army Medical Center is shown above. The soldiers police the grounds. The detachment is commanded by Sergt H. H. Yantz, who is shown at left

Medical Center Prepares Its Own Vaccines

Post Staff Photo

Scientists and chemists at the Army Medical Center prepare their own vaccines and drugs. Picture above shows chemists preparing typhoid vaccine

State and Suburban News
Sports

The Washington Post

Financial
Classified

SECTION II

**** WASHINGTON: MONDAY, SEPTEMBER 18, 1939 11

Firefighters To Cavort at Maryland U.

Prince Georges Unit Out to Win Cup for Best Prevention Week Program

A program of fire-fighting demonstrations and field day events will be sponsored by the Prince Georges County Volunteer Firemen's Association at Byrd Stadium, College Park, Md., October 8 in connection with Fire Prevention Week.

Officials said the association would seek to capture the cup being offered for the first time by John B. Gontrum, State fire insurance commissioner, to the county association staging the best program for Fire Prevention Week.

The field day events will include a tug-of-war, a ladder race and a novelty race in which firemen will don their firefighting garb while on the run. One of the featured demonstrations will be a re-enactment of the burning of Mrs. O'Leary's barn, the catastrophe which is reputed to have started the Chicago fire. Other demonstrations will include:

Fighting oil fires by the Branchville and College Park departments; use of a deluge set by the Hyattsville company; fighting fires on the run and with a monitor by Glendale; ladder work by Cottage City; first-aid demonstrations by the rescue squads; water relay by Bladensburg and Brentwood; use of 1,000-gallon pumper with four hose lines by Laurel; salvage work by Berwyn Heights; improvised water tower by Forestville; use of portable pump by Oxon Hill and a drill by the team of the Ladies Auxiliary.

Standing committees announced by the association are:

Auditing—T. C. Gardner, Riverdale Heights, chairman; H. F. Bradley, Clinton, and Otto Frankhouser, Capitol Heights.

Statistical and fire prevention—George W. Moore, Glendale, chairman; Joseph Flynn, Marlboro; C. Bult, Tuxedo-Chaverly; Paul Di Marco, Cottage City, and David E. Randall, Forestville.

Standards—William J. Tierney, Hillside, chairman; William A. Duvall, jr., Branchville; Clarence M. Mace, Seat Pleasant; Charles Resly, Laurel, and Ralph Coins, Brentwood.

Fire inspection board—Ernest A. Davis, Hyattsville, chairman; David M. Holloway, College Park; Joseph Klien, jr., Bowie; George C. Hudgins, Berwyn Heights; W. Wilson, Accokeek, and William T. Miles, Hillside.

Legislative—Noah Jolfe, Bowie, chairman; Earl A. Young, Mount Rainier; Earle Wyrill, Marlboro; T. W. Venemann, Riverdale, and V. A. Simmal, Cottage City.

Publicity—Hulbert L. Porter, Berwyn Heights, chairman; M. Donahoe, Oxon Hill, and W. Shipley, Boulevard Heights.

Rescue squad—Roy Frolich, Bladensburg, chairman; Bernard Kiernan, Branchville; James E. Sampson, Brentwood; William Greve, Glendale, and Wesley Kerr, Marlboro.

Resolutions and visiting—John J. Palmer, Hyattsville, chairman; R. H. Willett, Glendale; David Laing, Mount Rainier, and W. R. Beattie, Bladensburg.

D. C. Boy Wins Highest Honor At West Point

Robert W. Strong Is Made Captain and Regimental Adjutant

Robert W. Strong, son of Lieut. Col. Robert W. Strong, of 3227 Klingle road northwest, has been promoted to the grade of captain and regimental adjutant at the United States Military Academy at West Point, it was announced yesterday by Brig. Gen. Jay L. Benedict, superintendent.

This appointment is the highest military honor a cadet may obtain at the academy, the announcement stated. Promotion of eight other cadets from the Washington area in the class of 1940 at West Point was announced.

Strong attended Western High School for two years, and spent two years at Valley Forge Military Academy and six months at Millards Preparatory School. He was appointed to West Point by the President, "at large."

Others whose promotion was announced yesterday were Henry H. Arnold, son of Maj. Gen and Mrs. Henry H. Arnold, of 103 W. Bradley Lane, Chevy Chase, Md., lieutenant; James W. Walters, son of Mr. and Mrs. James W. Walters, of 3133 Connecticut avenue northwest, company supply sergeant; George Mayo, jr., son of Lieut. Col. Mayo, of Alexandria, Va., sergeant; Richard S. Abbey, son of Maj. and Mrs. Evers Abbey, of the Broadmoor Apartments, lieutenant and battalion adjutant; Theodore R. Milton, son of Mrs. T. M. Milton, of 3036 Porter street northwest, sergeant; Emory S. Adams, son of Maj. Gen. and Mrs. Emory S. Adams, of 2909 Thirty-fourth street northwest, lieutenant; Earl McFarland, son of Brig. Gen. and Mrs. Earl McFarland, 3911 Livingston street northwest, sergeant, and Walter D. Swank, son of Mr. and Mrs. Walter R. Swank, of 1410 Fairmont street northwest, sergeant.

Page E. Smith, son of Col. Walter D. Smith, of Columbia, S. C., whose appointment as cadet lieutenant was also announced, attended Western High School four years and Millards Preparatory School one year.

Col. C. A. Osborne Dies in Richmond

Richmond, Va., Sept. 17 (AP).—Col. Charles Archer Osborne, 70, former director of the State Department of Purchase and Printing, died in a Richmond hospital today. He suffered a heart attack Saturday morning. Funeral services will be held at 3 p. m. tomorrow at the family burial ground in Keysville.

Cars' Weight Increases, Speed Shouldn't, Virginians Warned

Motor Vehicle Director Says Average Poundage Has Gone Up 250 This Year, but Holds 55-Mile Limit Still Best for Safety

By the Associated Press

Richmond, Va., Sept. 7.—Col. M. S. Battle, director of the Virginia division of motor vehicles, said today the average automobile weighed 250 pounds more this year than it did four years ago. However, he said, increased weight was not a license for increased speeds.

"We must not increase our speed because we have heavier automobiles," Col. Battle said. "If we keep our highway speed under 55 miles per hour, within the speed laws of Virginia, we will note a decrease in rural accidents and deaths."

Records compiled by the division showed that the average car weighed 2,550 pounds in 1936 while the average weight of cars this year was 2,800 pounds.

A gradual increase also was noted in the average payment for license plates. In 1936, the average cost per set of plates for passenger cars was $10.20. For the first six months of this year, March 1 to September 1, the average payment for a set of plates was $11.20.

During the four years, records showed, there was an increase of 8,234 passenger cars resulting in an increase of $412,508.11 in license fees received by the State.

Service Clubs Aid Roll Call At Alexandria

Women's Groups Also Will Canvass City for Red Cross

Alexandria (Va.) service clubs and women's organizations have been enlisted to aid the Alexandria Red Cross in its annual roll-call campaign by canvassing the six wards of the city beginning Sunday. The drive will continue for two weeks under the direction of Clyde C. Lamond, a former chapter chairman.

The Alexandria Lions Club has been assigned the Fourth Ward, and will be assisted by the Venture Club, a junior women's organization. The Young Democratic Club has agreed to canvass the Third Ward, while the Kiwanis, Rotary, Soroptimist and Business and Professional Women's clubs are expected to participate.

Chairman Lamond said Alexandria Post 24, of the American Legion, and its auxiliary have donated the use of their workshop for the production committee during the week's campaign. Here bandages, swabs and other medical supplies will be made by volunteer workers.

Mrs. Stanleigh Swann and Mrs. C. O. Purvis have been appointed to distribute flags and veils to campaign workers, while Mrs. Virginia Lamond and Miss Mary Lamond have been placed in charge of window displays.

Final plans for the campaign will be mapped out this week, when chapter officers will meet with representatives of co-operating clubs to issue roll-call data.

Budwesky at Convention

City Manager Carl Budwesky headed a delegation of Alexandria officials leaving last night to attend the annual convention of the Virginia League of Municipalities, opening at Old Point Comfort today. Budwesky will speak at the three-day session.

Other Alexandria officials attending the convention are Police Capt. John S. Arnold, who will participate in the discussions of the Police Executives Association, and City Councilmen A. S. Lamond and Charles Burgess.

Storm Sewer Sought

A storm sewer to afford temporary protection from rainfall to residents of the Beverly Hills area would cost the city approximately $11,000, according to an estimate submitted by City Engineer H. G. McCartney. Residents of the suburb had complained that heavy damage was done to private homes and streets September 3, when rainfall flooded cellars and in many cases, undermined basement walls.

Council will act on McCartney's recommendation to install the sewer at its next meeting, September 26.

Bids Asked on Work On Sandy Spring School

Bids for construction of a four-room addition to the Sandy Spring (Md.) High School building have been asked by Frank I. Davis, supervisor of Montgomery County public school property.

The proposals will be received by the Montgomery County Board of Education until 4:30 p. m., October 2, when they will be opened and publicly read. Plans and specifications are obtainable at the office of the architect, Rhees E. Burket, 726 Jackson place, northwest.

Dougherty Is Elected Hospital Board Chief

Gettysburg, Pa., Sept. 17.—Dorsey Dougherty, dry goods merchant, was re-elected president of the board of directors of the Warner Hospital at the first fall session of the board. Attorney John D. Keith is vice president; Dr. E. H. Markley, secretary; Henry M. Scharf, assistant secretary, and Miss Sara J. Clark, treasurer and superintendent.

Superintendents' reports showed the last three months have been the busiest in the history of the institution, founded in 1921.

Alexandria Electrical Board to Meet Tonight

The new electrical board of Alexandria, Va., will hold its first meeting at 7:30 o'clock tonight in the office of City Manager Carl Budwesky. Regulations for enforcement of the new electrical code will be adopted. The ordinance went into effect Saturday.

The board will select a date for examination of all electricians in the city.

Mrs. Weed Asks Divorce

Mrs. Viola L. Weed, of Montgomery County, Md., has sued in the circuit court at Rockville for an absolute divorce from Forest L. Weed, who is said to be a nonresident of Maryland. She charges she was deserted January 13, 1933.

Brethren Meet Tomorrow in Martinsburg

Bishop Batdorf to Preside at United Church Conference

By the Associated Press

Martinsburg, W. Va., Sept. 17.—Churchmen rushed arrangements today for delegates expected Tuesday for the 140th session of the Virginia Conference, Church of the United Brethren in Christ.

The conference includes sections of Virginia, Maryland, Pennsylvania and West Virginia. Bishop C. D. Batdorf, of Harrisburg, Pa., will preside.

The Rev. Millard J. Millard, of Martinsburg, is conference superintendent.

Meetings of the conference boards on Monday will precede the conference business sessions, which will continue through Thursday.

Speakers programmed for the sessions include Dr. O. T. Deever, of Dayton, Ohio, general secretary of the Board of Christian Education; Dr. U. B. Hovermale, of Dayton, secretary of the home missions board; Dr. D. T. Gregory, of Dayton, secretary of the board of administration.

Others include E. E. Ullrich, of Dayton, general church treasurer; Wade S. Miller, president of Shenandoah College, and Clyde A. Lynch, president of Lebanon Valley (Pa.) College.

Syrians Name Koury Head Of Federation

Business Session Closes Convention; Scholarship Set Up

Michael Koury, of Torrington, Conn., was elected president at the closing business session of the convention yesterday in the Willard Hotel.

George M. Barakat was elected general secretary, and Samuel Atayа was named Arabic secretary. Newly eleced treasurer is Simon Ribbany. All are residents of Boston, Mass.

Elected to the board of trustees of the organization were George P. Sheya, of Washington; Michael Simon, Scranton, Pa.; Charles Shakir, Winsted, Conn.; Fred Etoll, Albany, N. Y., and Miss Edna Shaker, of Adams, Mass.

A resolution was passed by the convention endowing an annual $500 scholarship to a Syrian, Lebanese or Arabic student for graduate work in the humanities at Princeton University. The scholarship is to be named in honor of Prof. Philip K. Hitti, Princeton professor active in the federation.

2 Boys, Parents Escape as Fire Wrecks Home

A man, his wife and two children were driven from their Takoma Park home early yesterday by fire that did $1,000 damage.

Awakened by smoke in the second floor bedroom of his home, Lincoln and Jackson avenues, Takoma Park, Andrew Lake, 45, and his wife, Lois, 36, found Alexander, 5, and Philip, 9, nearly asphyxiated in their bedroom across the hallway. The children revived on being carried from the house.

Nearly 2,000 Takoma Park residents watched as Silver Spring and Takoma Park firemen fought the blaze after carrying hose up a 400-foot hill.

The blaze was believed to have started when a basement hot water heater ignited trash.

Montgomery Veterans Set Joint Session

7 Legion Posts to Install Officers Thursday Night At Kensington

Montgomery County's seven American Legion posts will hold joint installation exercises for their new officers at 8 p. m. Thursday at the Kensington National Guard Armory.

The meeting is planned as a testimonial to James B. Fitzgerald, of Chevy Chase, recently elected department commander of Maryland. He is the second Montgomery County resident to attain the post.

Fitzgerald will conduct the installation, assisted by Department Vice Commander Rollins, of Glen Burnie. Dancing will follow the ceremony.

Members of the committee in charge are Lawrence R. Smoot and Andrew M. Newman, cochairmen; George B. Kissinger, secretary-treasurer; L. T. Faulconer, floor and hall; E. J. C. Raney, decoration; Warner E. Pumphrey, James L. Martin and F. Larmour Oyster, program; J. T. Irwin, William Phoebus, C. Leslie Ward, installation ceremonies; Charles Orem, traffic; Louis Alberti, W. E. Marvel, music and entertainment; Allison Chapin, H. J. Moore, C. E. Thomas, publicity; Leslie B. Bell, George Boise, Bernard Cassell, A. D. Farquhar, J. W. Swaren and O. V. Layman, reception and arrangements, and E. Brooke Fetty and Marcel Zimmerman, sound equipment and lighting.

Chicken Dinner Thursday

The Ladies Aid Society of the Woodside Methodist Church will hold the annual chicken dinner from 5 to 8 p. m. Thursday. Miss Lily Anderson is chairman of the committee on arrangements for the twenty-second year.

A circle of the aid has arranged a series of lectures this fall by Dr. Wesley Gewehr, of American University.

School Plans Reception

A reception for parents of students attending Montgomery Blair High School at Silver Spring will be held at 8 p. m. Wednesday at the school, James E. Bacon, president, said yesterday.

Efforts will be made this fall by the association, Bacon said, to secure scholarships from a number of colleges for graduates of the school.

O'Conor Names Committee For Tax Study

William Rawls, Baltimore Lawyer Heads Inquiry

By the Associated Press

Annapolis, Md., Sept. 17.—Gov. O'Conor tonight announced appointment of members to the tax revision committee which will conduct an inquiry into the tax structure of the State.

William Lee Rawls, Baltimore attorney, head of a commission appointed by the Governor to develop a tax program to balance the State budget, was named chairman of the tax revision committee.

Other members of the Rawls commission named to the new committee were Francis J. Carey, Huntington Cairns, H. H. Walker Lewis, former Judge Oscar Leser and Deputy Attorney General William L. Henderson. All are from Baltimore.

Delegate Charles C. Lord, of Baltimore County, author of the bill creating the tax revision committee, was also named a member, together with Albert L. Sklar, State delegate from Baltimore City.

Other members are J. de Weese Carter, of Denton, and Walter C. Capper, an attorney from western Maryland.

"I realize the importance which attaches to such a study," said the Governor. "Since the adjournment of the legislature I have consulted with tax experts in the State and carefully canvassed the entire situation in order to insure satisfactory functioning of the commission."

M. J. Craddock, 63, In Oxygen Tent . .

Cumberland, Md., Sept. 17 (AP).—Michael Joseph Craddock, 63, prominent in western Maryland politics, a sportsman and real estate operator, was reported in critical condition today with pneumonia. Physicians at his house said he had been placed in an oxygen tent.

He contracted the illness after bathing in the South Branch of the Potomac River near here.

Craddock was city tax collector from 1914 to 1916.

2 Families of 4 Generations Each Living in Girdletree, Md.

By the Associated Press

Girdletree, Md., Sept. 17.—This central Worcester County town of 300 today advanced claims for a record longevity for two families.

Both families, unrelated, were found to have four generations of descendants. All live here.

At the head of one family are Mr. and Mrs. John Beider, married nearly 65 years. They are the great-great-grandparents of little Sandra Jones, 15-month-old daughter of Mr. and Mrs. Garland E. Jones.

In between are Mr. and Mrs. Garland D. Jones, grandparents of Sandra and Mr. and Mrs. Richard Berdan, great-grandparents of the child.

Mrs. Harriett Tarr, 95, is head of the second family. Her husband, William T. Tarr, sr., died recently. Mrs. Tarr is the great-great-grandmother of Betty Anne Esterline, 4-year-old daughter of Mr. and Mrs. Robert Esterline.

In between are Betty Anne's grandparents, Mr. and Mrs. Ebe Lewis and her great-grandparents, Mr. and Mrs. William T. Tarr, jr.

Clarendon Baptist Church Observes 30th Anniversary

Post Staff Photo

Members of the Clarendon Baptist Church yesterday celebrated the thirtieth anniversary of the founding of the congregation and the fifteenth anniversary of the pastorate of the Rev. Harry Mitchell at special services. Left to right—The Rev. Mr. Mitchell greeting F. H. Calwell, Mrs. W. M. Stone, Mrs. L. C. Rucker, Mrs. Ernest Wilt and Mr. and Mrs. Ashton C. Jones, all charter members of the church

O'Conor Yacht Rescues 5 on Burning Ship

Pleasure Ship Blows Up in Bay; All on Board From Laurel

By the Associated Press

Annapolis, Md., Sept. 17.—Five persons, three slightly injured, were rescued from Chesapeake Bay by the State yacht Du Pont tonight, after their 36-foot cabin cruiser, the Virginia Lee, exploded and burned to the water's edge off Bay Ridge.

Gov. and Mrs. O'Conor, returning here from a trip to the Eastern Shore aboard the Du Pont, participated in the rescue.

Passengers aboard the cruiser, all from Laurel, Md., were: C. A. St. Clair, owner-captain, slightly burned; the Rev. J. A. Myers, chest injuries; Vince Gricco, head injuries and minor burns; T. F. Murphy; J. F. Kurten.

St. Clair said the party left Eastport late today on a fishing trip, cruised down to South River and started back to Annapolis when a storm blew up.

"As we got off Tolley Point," St. Clair said, "the cruiser electric light plant failed and I went below to see what was wrong. Suddenly, fire broke out around me and started to spread fast."

St. Clair immediately ordered Kurten, Grieco and Murphy to don lifebelts and jump into the water near the cruiser. Father Myers, who does not swim, was sent to the bow of the craft while St. Clair turned a fire extinguisher on the blaze.

Waves Hamper Rescue

Unable to make headway against the flames, St. Clair said, he gave up the fight and came on deck in time to see the lights of the DuPont. A power boat from the State yacht was approaching, he said, and he tied a life-line to the priest and told him to jump toward the rescuers.

A wave struck the Virginia Lee at that moment and Father Myers was struck heavily by the prow of the plunging cruiser. As St. Clair leaped after him, the fire reached a 35-gallon gasoline drum and the yacht exploded, St. Clair reported.

Working under difficulty because of the high waves, the DuPont's power tender, operated by Second Mate Guy Andrews and Seaman Ed Warner, pulled the five men aboard and returned them to the DuPont, where Mrs. O'Conor supplied them with dry clothing and hot coffee.

The Governor assisted Capt. Amos Creighton, the DuPont skipper, in bandaging the victim's burns. Father Myers and Gricco were treated at Annapolis Emergency Hospital.

South Mountain Fair Ends; 30,000 Saw It

Gettysburg, Pa., Sept. 17.—With a crowd of nearly 10,000 people on the grounds, the South Mountain Fair of 1939 closed last night with a new attendance record on its books. The exposition opened Wednesday morning and drew nearly 30,000 persons during its four-day run. M. E. Knouse, executive committee chairman, said nearly $1,500 in premiums would be paid exhibitors.

Alexandria I. O. O. F. Plans Pilgrimage

Thirty-seven members of Potomac Lodge, No. 38, Independent Order of Odd Fellows, Alexandria, Va., will leave Saturday for a special pilgrimage to Ashley, Pa., W. C. Cunningham, general chairman, said the trip would be made by bus.

The Alexandria contingent will be met at Wilkes-Barre, Pa., by a reception committee from the Wilkes-Barre lodge, and will be conducted on a sightseeing tour of several coal mines before moving on to Ashley for a banquet.

Rockville Zone Hearing

The mayor and council of Rockville, Md., will hold a hearing at the Rockville fire engine building at 8 p. m., tomorrow on an application of the P. F. Gormley Co., of Washington, for rezoning of the Dawson property, at the northwest corner of West Montgomery avenue and Van Buren street, to permit construction of an apartment building. It is understood owners of nearby property will protest.

Fungus Destroys 700 Plane Trees In Baltimore

College Park, Md., Sept. 17 (AP).—A fungus disease has destroyed 700 London plane trees in Baltimore and hundreds of others in the counties, C. E. Temple, State plant pathologist, reported today.

Temple said several thousand others had been destroyed in and near Philadelphia by the same disease.

He described it as a disease of the bark and wood of the tree. The fungus causes cankers which enlarge from year to year until they may be a foot or more across in large trees. Beneath the cankers, the wood is invaded upward and downward by the parasite and the wood turns black.

Truck Driver And Student Die in Crashes

Seven Hurt in D. C. Area Accidents; Two Injured in Virginia

A 25-year-old truck driver was killed instantly in a head-on collision early yesterday morning near Floral Park, Md. He had a wife and a 3-day-old baby. Two persons were injured in the same accident, and five other persons were injured yesterday in traffic in the Washington area.

Near Lynchburg, Va., a Washington and Lee University student was killed and two others, one from Washington, were injured.

William David Roth, of TB, Md., driving a Beach Haven Farm Dairy truck, was killed in a collision with a car driven by Thomas Moran, 19, of Waldorf, Md., police said.

Mrs. Roth is in a hospital at La Plata, Md., where the news of the accident was being kept from her yesterday.

Moran, whose scalp was lacerated, was taken to Casualty Hospital, where his condition was undetermined. Philip Robinson, 18, of Brandywine, Md., a passenger in the truck, received minor injuries.

Another accident resulted in a charge of driving while drunk and leaving the scene of an accident being lodged against James A. Davidson, 27, of 1832 Ontario place northwest.

Lloyd Peck, 18, of 1316 Sixth street southwest, a passenger in the car with which Davidson collided on the south end of the Highway Bridge, was treated for minor injuries at Alexandria Hospital.

Columbus Farewell, 25, colored, of 452 O street northwest, was in Gallinger Hospital with head injuries as the result of an automobile accident at Benning road and Forty-second street northeast. Ada Reid, 38, colored, of 452 O street northwest, suffered leg bruises in the same accident.

Charles Harris, 31, colored of 5 Allens court southwest, was treated at Freedman's Hospital for head injuries and cuts on the leg after the truck in which he was riding collided with an automobile at Ninth street and Pennsylvania avenue northwest.

George Scott, 26, of 518 Tenth street northwest, suffered head injuries in an automobile accident at Camp Washington, Va. He was taken to Georgetown Hospital in a private car, treated and sent home.

R. Clark Turrell, 21, the Washington and Lee University student, was killed when his automobile plunged from the road near Lynchburg, Va., the Associated Press reported. He was from Kingston, Pa. Arthur LaMontagne, 21, of Milford, Conn., received serious head injuries and Richard Roberts, 19, of Washington, was hurt slightly.

Call DUpont 3829
FOR DIXIE - HOT FRIED CHICKEN
12 to 14 individual pieces Fried Chicken sealed in a loaf of Buttertoasted French Bread. Add 15c for delivery. Daily Sunday, 9 a. m. to 2 a. m. Serves four..... $1.00
Dixie-Hot Roast Chicken..$1.50
Delicious Potato Salad...20c Pt.
Crispy French Fries.....10c Pt.
DIXIE CHICKEN SHOP
2213 14th St. N.W. DUpont 3829

Virginians Told Not to Plant Wheat in Sept.

Hessian Fly Peril Cited In Denial Crop Must Be in by End of Month

By the Associated Press

Blacksburg, Va., Sept. 17.—In response to an inquiry from Loudoun County, Dr. W. J. Schoene, entomologist at Virginia Tech, said today he had been informed that wheat growers did not have to plant their crop by September 30 in order to obtain insurance on the 1940 crop from the AAA.

Dr. Schoene said apparently some growers thought they had to plant by September 30, whereas they must apply for insurance by that time but could seed wheat at any time.

It is dangerous to seed wheat as early as September 30 in Virginia, the entomologist said, because of the Hessian fly.

There are two generations of this insect a year and the second one emerges in September and lays its eggs on the leaves of young grain. These eggs hatch into larvae that burrow through the sheath of the stem and suck the plant juice. This so weakens the plant that the size and weight of the grain are reduced and the stem frequently breaks off just before harvest time.

The Hessian fly—so called because it first appeared in America shortly after the Revolutionary War and was popularly supposed to have been brought here by the Hessians in their bedding straw—is the most injurious enemy of the winter wheat crop and has been known to do $100,000,000 damage in a single year.

One of the best defenses is to plant the winter crop after the fall brood of flies has died. The earliest safe dates approximate october 6 in northern Virginia, October 9 in middle Virginia and October 12 in the south and southwest of the State. County agents supply more specific dates for their localities.

Md. Man and Wife Come Home, Find Stranger in Bed

Prince Frederick, Md., Sept. 17 (AP).—It was a great spot for nonchalance when Mr. and Mrs. Kenneth Lore of Solomon's returned home from a vacation and found a strange man asleep in their bed.

But they lost no time summoning State Policeman Charles Magaha, who took the visitor to jail and booked him on a charge of breaking and entering. Magaha said papers in the man's pocket indicated he was Charles L. Henderson, a seaman, of New York City.

Lore said the house had been ransacked and some old coins and clothing taken. Magaha said he believed a second person was responsible for the theft.

LOANS
73 years of buying, selling and lending on diamonds, jewelry, etc.
Liberal Loans at Lowest Possible Rates.
CASH FOR OLD GOLD
(Government License)
E. HEIDENHEIMER
Established 1866
LOAN OFFICE 305 King St. Alex., Va.
WASH. STORE 1315 H St. N.W.

SAVE 66%
BY RESAPPING SMOOTH TIRES
New treads scientifically moulded to smooth tires guarantee as many miles of service as original treads—Save 66% of cost of new tires!
BEFORE
AFTER
Recommended AAA Merchant
5.50-17 $5.40
6.00-16 $5.90
6.50-16 $7.00
7.00-16 $7.50
Other sizes on request
LEETH BROS.
1220 13th St. N.W. ME. 0784

Fairfax Seeks 2,500 for Red Cross

Those Who Join in D. C. Offices Asked To Give Addresses So County May Benefit

Fairfax County has embarked on its annual Red Cross membership drive with a goal of 2,500 new members, more than double that of last year.

The new goal was decided on by the national headquarters because the county drive has consistently exceeded the 1,200 mark of past years.

Heading the membership campaign is Mrs. Lucy Madeira Wing, of Greenway, who will appeal for new members in a circular which also combines a report of the work of the past year and the current program.

All money raised in this year's campaign will be expended during the fiscal year starting July 1, 1940, if it is not needed for emergency purposes before that time.

The report of the county treasurer, Mrs. E. D. Vosbury, of Falls Church, shows 1,943 members during the 1938-39 roll call, who contributed $2,826.14. Of this amount, the District of Columbia Chapter kept 44.28, representing 6 cents apiece for 838 memberships; $971.50 was sent to National Red Cross; $273.33 returned to the branch at Fort Belvoir, which while still a part of Fairfax County Chapter, operates as a separate financial unit, leaving a balance of $1,537.13 as the income of the current year. This income, combined with an unexpended balance from previous years, has made possible the $1,775 budget on which the chapter is now operating.

The $1,775 budget for the current year includes 300 for a dental clinic for underprivileged children; $100 for the eye clinic and $300 for the tonsil clinic, all for children; $300 to the branches for emergency local relief and amelioration of suffering; $50 to refill Red Cross first-aid kits in schools; $75 for highway first-aid; $100 for administration, including printing and postage; $150 for miscellaneous aid, including dental work for indigent adults; $300 for emergencies; $100 contribution toward the cost of the station wagon used in clinics.

The appeal urges residents who work in Washington to join their home chapter, if possible, in order that this local work may be continued and expanded. If residents must join in their offices, they are urged to sign their Fairfax County address, so that some portion will be returned to the chapter.

Branch chairmen who are assisting in the drive and to whom returns should be made are Mrs. J. Hunter Mack, Miss Elizabeth Matheny, McLean; Miss Jennie Moore, Fairfax; Mrs. E. H. Krehbiel, Fairfax Station; Mrs. John W. Echols Vienna; Mrs. George R. Bready, Mrs. Fannie Lou Seamons, Herndon; Mrs. C. W. Oliver, Baileys Cross Roads; Mrs. Milton Hartley, Annandale; Mrs. William J. Cleveland, Seminary; Mrs. Albert Lester, Mrs. Edward D. Vosbury, Mrs. Estelle Evans, Falls Church; Mrs. Sarah Cox, Woodlawn; Mrs. John Briar, Wellington; Mrs. Kenneth Anderson, Belle Haven; Walter Dinsmore, Mount Vernon; Miss Annie Cornwell, Forestville; Mrs. Benjamin Stalcup, Chesterbrook; Mrs. W. F. P. Reid, Groveton; Chaplain Alva Brastead, Fort Belvoir.

RUGS $2.50
Shampooed by Hand 9x10 9x12
ORIENTALS, 9x12.....$3.50
STANDARD RUG COMPANY
1214 18th St. N.W. MEt. 4161

RUG CLEANING
9x12 Domestic Cleaned $1.50
Cleaned and Washed $2.75
Oriental Rugs Washed and Repaired Reasonably
Fire and Moth Proof Storage
CALL Michigan 2228
STAR CARPET WORKS
3316-3318 P STREET N.W.

MONDAY MORNING
HEALTH CHAT
By DR. J. E. MILLER
617 Woodward Bldg.

What Is Naturopathy?
NATUROPATHY is a system of healing based on the premise that the human body has sufficient inherent intelligence to maintain normal health if there is no interference with the vital functions of nerves, blood vessels, organs or glands. NATUROPATHY concerns itself with the removal of obstructions and interference to the normal functions by NATURAL MEANS. This includes the use of air, light, heat, water, vibration, electricity, manipulation and exercise, as well as the use of herb and vegetable products, scientific nutrition and regulation of the life and habits of the individual. Physicians of all schools agree that NATURE CURES but Naturopathic Physicians use only NATURAL MEANS in the treatment of disease. NATURE is our best partner, so we remove interference and obstruction, regulate habits of eating and living, ease the load on weak organs or parts and NATURE gets you well. Why not let her help you?
(Advertisement)

Nelson B. Bell About the Showshops

The Lunts Begin Work on 'Outrageous Production'

Start Rehearsals of 'Shrew,' to Open National; Larry Clinton Orchestra Coming to Capitol; This, That and the Other About the Theater

TODAY, I BELIEVE, is the day the Lunts begin rehearsals of their "outrageous production" of Will Shakespeare's comedy of "The Taming of the Shrew," with which the National Theater will open its season in a fortnight.

BELL

Don't blame me for that "outrageous production" business. That is the way the actor-producers are billing their own work, as you may observe by examining the three-sheets adorning the facade of Mr. Plohn's E street temple of the breathing drama. In the eyes of the rigid Shakespearean realist, Mr. Lunt and Miss Fontanne must have dreamed up a far departure from the usual treatment of the piece, what with their midgets, acrobats, livestock and whatnot. This they justify on the grounds that Mr. Shakespeare dashed off his farce over night, just to beat another guy to the punch, and never looked upon it as one of his sacrosanct creations. It is their theory—or was when they first produced their acting version of the farce some five years ago—that "The Taming of the Shrew" was meant to be a "screwy" show and that they might as well go ahead and demonstrate to the astral Bard precisely how deliriously cockeyed it could be made. Their temerity was handsomely rewarded by its results, which Washington will be privileged to scrutinize for the first time two weeks from tonight.

Recasting the play this year is a matter of a trifle more difficulty than has heretofore been the case. Take the matter of the midgets, for example. It seems that the World's Fairs, at both ends of the continent, and the requirements of a few recent motion picture productions have pretty thoroughly mopped up the midget market. There are not many of the gnomes lying around loose these days, so there will be only four in the forthcoming "circus", of the Lunts, instead of the previous six.

Then, the war is threatening the availability of a few members of the cast. Barry Thompson—recently seen at the Olney Theater as Ruth Chatterton's leading man in "You Can't Eat the Goldfish"—to name only one, is momentarily expecting a call to the Australian colors. Richard Whorf, the original Christopher Sly in the play, however, again will be on hand, all nicely tattered and torn.

This was Mr. Whorf's first assignment with the Lunt-Fontanne acting ensemble. He since has gone pretty comprehensively around the theatrical clock with them. In Robert E. Sherwood's "Idiot's Delight," he was the war-crazed youth; in "The Sea Gull," the cruelly thwarted son, and in "Amphitryon '38", it was Mr. Whorf who was the gay young Mercury.

Perhaps in compensation for those two missing midgets, a few hounds are said to have been added to the cast to provide companionship for the "prop" horse. That, no doubt, would be all right with Master Will, too, since his ghost has stood for all the rest of it.

At any rate—unless all plans go boom in the meantime—we shall know two weeks from tonight. In case that seems a long way off, bear in mind that time and events are moving swiftly these days.

In the course of a few cursory remarks concerning the flying visit of Madeleine Carroll to the Capital last week, something was said here a few days ago concerning the diminutive Miss Carolyn Lee, the tiny actress who put everybody in his place on the set during the filming of "Honeymoon in Bali," nee "Are Husbands Necessary?" Among other adventurous excursions, Miss Lee pirated Miss Carroll in her dressing room one day. After a quick appraisal of that cubicle's luxuries, she turned to the star and said: "Now I HAVE got something to beef about! Your dressing room is much nicer than mine." Her further investigation of Miss Carroll's sumptuous quarters, which may not be disclosed here for ample reason, revealed Carolyn, at the age of 4, to be a miniature Pasteur in the matter of sterilization. She has picked up a germ phobia that Miss Carroll found a bit startling. There is a picture of these two on this page today—I hope.

Walter Wanger is frittering away no time in completing his very elegant cast for "Send Another Coffin," now in production under the direction of Tay Garnett. Janet Beecher, Ernest Truex, Marian Martin and Evalyn Keyes are his latest additions to a roster that already included Pat O'Brien, Ruth Terry, Edward Arnold, Claire Dodd, Broderick Crawford, Phyllis Brooks, Alan Dinehart and Eve Arden.

"Send Another Coffin" strikes this column as being an especially inept title for this day and age, even if America is not in the rukus on the other side. The picture is described as an hilarious mystery-comedy. At just this time there are people in the world to whom the title "Send Another Coffin" won't sound so funny.

This column has been trying for days, now, to get around to the pleasant chore of congratulating Ted Tiller. Theodore Tiller 2d, already has been congratulated more than once for his nimble performances in the Roadside Theater productions, including "The Drunkard," opening its third week, and the final one of the season, tonight, but this is something else. Ted's play, "Satan's in the Pantry," has been accepted for fall production on Broadway, or thereabouts, and if you notice closely you will perceive that it is air the junior Tiller is walking on. Quite obviously Ted and his group didn't win that One-Act Play Tournament in one of his skits a few seasons ago for nothing.

Another field day for those jitterbugs!

Larry Clinton, the old "Dipsy Doodler," is bringing his popular gang of swingsters to the stage at Loew's Capitol on Friday to give the local rug-cutters another opportunity to pile up in the aisles! This will be Clinton's first Washington appearance either on the stage or off. His music, however, has long been familiar to those whose ears where made to be glued to loud-speakers and phonograph records. He is a sure-shot to pack the Capitol with enough of this species to blast down the walls of the theater in their frenzied dementia. Wait and see.

Again my battered Stetson—if that is what it is—is off to Mrs. Annie J. Sucrow, of Wheaton, Md., as the drama desk's most faithful and heartening correspondent. Her postcard No. 3,011 is just to hand and I thank her for it.

Tip-to-General-Farley Note

That's a lot of postcards, 3,011. The next one ought to be on the house!

It Must Have Been the Result of a Crime!

NIGEL BRUCE, IDA LUPINO AND BASIL RATHBONE, at the left, as they will be seen in the roles of Dr. Watson, Ann Brandon and Sherlock Holmes in the Twentieth Century-Fox production of "The Adventures of Sherlock Holmes," opening Friday on the screen at Loew's Capitol Theater. Perhaps the screen will reveal what it is they're looking at so fascinatedly

The New Yorker

By Leonard Lyons

New York, Sept. 17.

WAR DEPARTMENT: Thomas Bailey Lee, the scenic designer, has a friend who was stranded in England, because of the outbreak of hostilities, and couldn't secure passage home . . . Lee phoned some influential politicians and was able to arrange for a cabin on an American ship. To apprise his friends that it hadn't been difficult and that the influence had worked, Lee cabled: "Hocus, Pocus, Abracadabra—Fixed" . . . The British censor held up the transmission of this message—insisting first that it be decoded.

ART DEPARTMENT: The United States Customs Bureau is following the new trend of the Postoffice Department in banning those publications which feature photos of nudes . . . The publishers, however, are uniting for a fight. They will point to the strange distinction which gives official approval to dusky nudes in the National Geographic Magazine—and calls them "education"—but frowns upon Caucasian nudes—and calls that "lewdness."

SCHOOL DEPARTMENT: Mr. and Mrs. Franklin D. Roosevelt, jr., were in town and discussed their plans for Franklin D. Roosevelt 3d, their 14-month-old baby . . . "I'm registering him at Groton within the next few days," F. D. R., jr., confided. "Then he'll go to Brookes School. And, if he likes it—he'll go to public school."

WORLD'S FAIR DEPARTMENT: Plans now are being completed whereby the Federal Building at the fair grounds will be sealed after the fair closes this year and will be reopened next spring . . . The "Foreign Relations" Division of the Federal Exhibits includes European maps which still show Albania and Czecho-Slovakia and separate countries. Although other changes have been made, Commissioner Teddy Hayes refuses to permit those maps to be altered . . . "By next year," he explains, "I hope those maps will be correct again."

EMPLOYMENT DEPARTMENT: Hendrik Willem Van Loon resigned recently from his editorial post with Whythe Williams' "Greenwich Time," because of a frontpage apology for one of his editorials . . . Mr. Williams has furnished a satisfactory explanation—and Van Loon is back with the paper.

TRAVEL DEPARTMENT: Shortly before England declared war, Lord Beaverbrook, publisher of the London Express, sailed from America and was positive that there'd be no war . . . Beaverbrook had brought his plane and pilot—a former Spanish loyalist aviator—to this country. "I'll be back in three weeks," he told the flier . . . who still is waiting . . . and who is spending his time by learning how to speak English—and by visiting the fair every day.

LOCAL NEWS: John Gunther, who has been covering the war front, is on his way back. Mrs. Gunther is in a hospital here, and the war correspondent canceled his plans, to join her . . . Sam Levene, who gives his usual show-stealing performance in "Golden Boy," will appear in Clare Boothe's new play, "Margin of Error" . . . Cornelius Vanderbilt, jr., has switched from Secret Service study to active army duty in Washington—for two weeks . . . Gov. Olsen of California will revive the Warren K. Billings case within the next few weeks.

SPORTS DEPARTMENT: The papers reported that Boro President Stanley Isaacs had suffered a fractured leg, but failed to reveal the details. As a matter of record, Isaacs is the first American casualty of the war . . . The Boro president went horseback riding and heard a newsboy shout that war had been declared . . . Isaacs dismounted to get a paper—and was struck by a passing car.

ILLUSTRATED SECTION: Pic magazine sent its photographer, Sam Andre, to the Yankee clubhouse for a photo series called "The Power Behind the Bat" . . . The ball players were to pose bare-chested, to reveal the muscular strength which has been responsible for so many pennants . . . All the players posed—except Bill Dickey, the catcher . . . Dickey, after goading by Joe DiMaggio, confessed that he was too shy to pose without a shirt.

STATISTICS DEPARTMENT: Irving Caesar, the song writer, and Fred Kaplan, the national bridge champion, were arguing about Montenegro's participation in the last war . . . Caesar had a ready answer for each of Kaplan's declarations . . . Kaplan suddenly left, went home nd returned with his copy of the World Almanac, "There it is, on black and white," he told Caesar. "What answer have you got for that?" . . . "Simple," Caesar shrugged. "It's your almanac."

Two Cooks Not Too Many For This Broth

Film Correspondent Reviews Actors' Book With Knife and Fork

By Frederick C. Othman

United Press Hollywood Correspondent

Hollywood, Sept. 17.—Kenneth Harlan and Rex Lease published a book today entitled "What Actors Eat When They Eat." They said they thought we ought to review it.

We sneered at 'em. We said who ever heard of a couple of actors knowing how to cook? That made 'em mad. They got reckless. They defied us to review their book, not with a pencil, but with a knife and fork.

When we got to Harlan's house, there was a magnificent odor wafting through the front door. In the kitchen, slaving over a hot stove, was Harlan himself, worrying with sliced pineapple, chicken drenched in corn starch, bamboo shoots, brown sugar, olive oil and other unlikely sounding ingredients.

"It's on page 25 of the book," he said. "Chinese spiced chicken. Joan Blondell figured it out."

Surely Not Chow Mein!

So we waited while the sugar and the chicken and the green peppers and the onions blended into one salubrious whole. When at last it was ready, Mrs. Harlan sat down with us and her husband served up Miss B.'s concoction. We must admit now, for the record, that it was the best eating we've had in many a long day.

He produced a copy of the book. We thumbed through it to discover that John Barrymore, who insisted he wasn't insulting anybody, had contributed his recipe for ham loaf.

W. C. Fields delivered a recipe for breakfast. He said a good breakfast had to start with fruit and he recommended brandied peaches (he supplied the recipe). Then he said "omelette au rum," should fill the bill.

Most of the other contributors stuck to non-alcoholic comestibles, though by the time we'd looked half through the book, there was a new and aromatic smell coming from Harlan's kitchen.

"Tipsy parson pudding," Harlan said. "Virginia Verrill gave us the recipe."

We had two dishes of that and all we can say is that Miss Verrill must not have to worry about a double chin.

Louella O. Parsons

Close-Ups and Long-Shots Of the Motion Picture Scene

Hollywood, Sept. 17 (1985).—David Selznick beat his papa-in-law, Louis B. Mayer, just by a nose and won out on the rights to "Waterloo Bridge" and the ink wasn't dry on the deal before he ordered it put into readiness for his prima donna, Vivien Leigh. One reason David was victorious in acquiring the famous war opus from Universal over other bids was because he happened to own a play Cliff Work wanted—and so in return for "Waterloo Bridge" he gave U. "second meeting."

LOUELLA PARSONS

David couldn't have acquired a more timely story. Scarlett O'Hara Leigh should be marvelous in the role Mae Clark created in the earlier version. Richard Carlson plays the Douglass Montgomery role.

Harry Cohn was in Europe when "The Women" was released and when he caught up on his home work he saw Rosalind Russell for the first time as the chatty Sylvia. Then and there he decided she was the girl he wanted for the reporter in "His Girl Friday," alias "The Front Page." There were a few little things to be attended to first. He had to make arrangements with M-G-M to borrow Rosalind, which he did. Rosalind will be excellent as the wise-cracking gal who keeps up with the boys in the newspaper office.

No war jitters for Republic, a company that is making remarkable progress. No war jitters for their most important star, Gene Autry, either. He is lucky that his biggest foreign market is south America, where he is the favorite singing gaucho. This studio is increasing the budget on all Autry westerns and capitalizing on his vogue. Mary Carlisle has just been signed to play the femme lead in Gene's next, "Rovin' Tumbleweeds," the story of a singing cowboy who goes to Washington to help the migratory workers' situation. Smiley Burnette is set for the comedy honors in this one, which will be Gene's biggest to date.

Chatter in Hollywood: Fortunate for Ann Sheridan that she doesn't start her "oomph" tour until September 27. She's going to need all that time to nurse her bruised nose. The glamour gal de luxe almost broke it last week in what might have been a serious accident. She went to the beach for a swim and saw a rock that looked just right for a high dive. Unfortunately jagged parts of it extended under water and Ann landed right on her face. Lucky that her injury wasn't more serious or her trip might have had to be postponed indefinitely.

A line or two: Ernst Lubitsch went to the Tele-view theater in Hollywood to see the newsreels of the Athenia survivors—and almost had to be tied when he recognized his baby's nurse in the group . . . Alfred Hitchcock, the English director, is slaying them with a phrase he uses when he means a scene is no good. Our American directors usually say, "It's in the ash can"—but Hitchcock says: "That one is for the dust bin!" . . . Harry Edington didn't take up his option on "Sister Carrie" and now D. A. Doran and Theodore Dreiser are talking to Para. The Hays office has okayed the story—so there is no censorship trouble . . . Richard Hageman's musical score in "Rules of the Sea" should have been mentioned in our review, for it is one of the best things about the picture. . . . Paul Muni shaved off his mustache and left for New York to remain until next spring. He's booked for a play.

That's all for today. See you tomorrow!

Good-Luck Omen Seen by Sothern

Ann Sothern believes the start of her new picture with Franchot Tone was fraught with unusual good luck. Production began on the same sound stage where she started her "Maisie," which proved to be the biggest hit in her career.

Film Table

Loew's Capitol—"Thunder Afloat," at 11 a. m., 1:40, 4:25, 7:05 and 9:50 p. m. Stage shows at 12:50, 3:35, 6:15 and 9 p. m.

Earle—"Angels Wash Their Faces," at 11 a. m., 1:30, 4:20, 7:05 and 9:50 p. m. Stage shows at 12:45, 3:30, 6:15 and 9 p. m.

RKO-Keith's—"The Under-Pup," at 11:20 a. m., 1:25, 3:30, 5:35, 7:40 and 9:45 p. m.

Palace—"The Star Maker," at 11 a. m., 1:10, 3:20, 5:30, 7:40 and 9:50 p. m.

Metropolitan—"The Old Maid," at 11 a. m., 1:05, 3:15, 5:20, 7:30 and 9:40 p. m.

Columbia—"Lady of the Tropics," at 11:25 a. m., 1:30, 3:30, 5:35, 7:35 and 9:40 p. m.

Little—"Cavalcade," at 11 a. m., 1:10, 3:15, 5:25, 7:35 and 9:45 p. m.

Trans-Lux—Newsreel and shorts, at 10 and 11:15 a. m., 12:30, 1:45, 3, 4:15, 5:30, 6:45, 8 9:15 and 10:45 p. m.

Mount Vernon (Auto Theater)—"Of Human Bondage," at 7:55 and 10:20 p. m.

Tivoli—"Stanley and Livingstone," at 1:20, 3:25, 5:25, 7:30 and 9:35 p. m.

Ambassador—"Angels Wash Their Faces," at 1:35, 3:35, 5:35, 7:30 and 9:35 p. m.

Uptown—"Bachelor Mother", at 1:40, 3:40, 5:40, 7:40 and 9:45 p. m.

Calvert—"The Old Maid," at 1:25, 3:30, 5:35, 7:40 and 9:45 p. m.

Trans-Lux

There are sufficient thrills in the all-star news section at the Trans-Lux Theater this week to please the most exacting. Tops in the combined newsreels are such outstanding shots as those of the Athenia survivors telling their experiences as they arrive at Halifax; interesting discussion of the neutrality act and actual shots—last to get through the censors—of a German U-boat in actual action.

Gen. Pershing is greeted upon his seventy-ninth birthday as tanks aid the French on the western front and Canada declares war on Germany. Most thrilling are the scenes connected with the final raising of the U. S. submarine Squalus and the towing to Portsmouth, where her commander has already been aboard for inspection. The Stars and Stripes fly once more from her conning tower.

The sports scenes run the gamut from lifeboat races to football by Navy, Texas and Fordham and wrestling in a big way in Australia. The Greentree-Texas polo game is recorded and for milady are the latest in sealskin fashions.

"Danzig," the city over whose possession the present war began, is the fascinating subject of the travelog for the week. Storks, filmed in their natural habitat, scenic gems of Alaska, and comic incidents in the lives of monkeys and chimpanzees are the subjects making up the latest Paramount Pictorial.

If you drive a jallopy, or have a friend who does, don't miss "Death Valley Thrills." There is a Disney cartoon, "Polar Trappers," rounding out an extra fine Trans-Lux bill.

Gayety

"ROCKING THE TOWN." Independent Burlesque Association presents the musical production in two acts and 22 scenes, featuring Mary Joyce and Bob Carney, with Johnny Barry, Dian Burton, Evelyn Brooks, Jean Carney, Roberta Carney, Sammy Spears, Margie White, Jack LaMont, Bobby Burns and Belle Rochelle. Dance numbers devised by Frank Bryant; staged by James J. Lake. Reviewed Sunday matinee by Art John.

One of burlesque's loveliest personalities, the blonde and charming Mary Joyce, is the headline of this week's bill at the Gayety Theater. This bill, by the way, is one of the fastest, funniest, and most entertaining we've seen at this house in the past several seasons.

Miss Joyce, who is making her initial bow to local audiences, recently completed a five-year engagement at the Republic Theater in New York. Seeing her for the first time does not make it difficult to understand why she remained at one house so long. For one thing, Mary Joyce has the best singing voice in burlesque. Her cycle of songs have been given careful selection and are well presented. Add to this beauty of features and a figure comparable to Venus de Milo's and you have a rarity among burlesque artistes.

There is nothing so funny as a good Irish comedian and Bob Carney, costarring with Miss Joyce, is just that. Bob is not only a clever comedian but a master-of-ceremonies as well, his performance stamping him a real showman.

The distaff portion of the program offers such beauties as Dian Burton, Margie White, Evelyn Brooks and the Carney Twins. Vivacious Miss Burton presents several enchanting beauty parades, while the clever Carney Twins offer delightful dances, including an excellent rumba routine. Miss Brooks, working many of the "bits," rates more than honorable mention for some unusually good character work.

Johnny "I'll-kill-'em" Barry, a local chap and fine comedian along with Sammy Spears, Hebrew funster, do fine work in the comedy department. With the able assistance of Jack Lamont and Evelyn Brooks, the laugh sequences are much above par.

Worthy of special mention are the lavish wardrobe and lighting effects of the entire production. The "front office" spared no expense to make them hint of musical comedy magic.

In Hollywood

With Hedda Hopper

Hollywood, Calif., Sept. 17.—Just as I was writing about talent scouts being something of a racket, I got the following letter from Miss C., of Cincinnati:

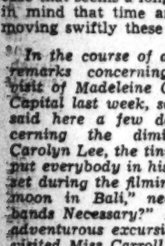

HOPPER

"I'd like to tell you about a case of ballyhoo here. A certain studio conducted a search for talent. We who had proved our physical qualifications were to be given a chance to prove our acting ability. And were told quest was for genuine talent, not glamour. Girl who won it was a pretty debbie with a hope for talent. Rest of us weren't even allowed to read a script. And were dismissed with remark that 'you may be the finest actresses in the world, but we won't hear you read, because you're not the type.' And they were looking for talent! A week later we all got a certificate for showing outstanding ability, yet none had been allowed to read a script. Debbie chosen rejected, her voice was too squeaky. Here's my Bronx cheer to all Hollywood talent quests. I wondered what that executive would have said to Bette Davis had she been incognito among those present?"

Some years ago, Gloria Swanson put on a cheap dress and joined just such a group and was turned down.

And at a broadcasting station in New York some years past, the famous Chaliapin decided to try his luck. He was told he had a nice voice, but needed a lot more training and experience. Well, that blew one scout right out of a job. I remember the late W. H. Crane telling me about a time he was sent for to do a part in "Three Wise Fools." The young person took his name and looked him up and down and said: "Have you ever had any experience?" "No, I've been in the theater, man and boy, 75 years. Mr. So-and-So sent for me. If he wants me, send him to me."

When talkies first came in, they were very careful about voices. So after working at Metro six months, Marjorie Rambeau was called in to a producer's office to discuss a part in support of Connie Bennett in "The Easiest Way." Marjorie who at 11, played the lead in "The Face on the Bar Room Floor" had starred on Broadway in half a dozen great successes, was asked if she'd ever been on the stage. But the funniest of all was Brandon Hurst who had to read a scene with a Scotch dialect. "Why Scotch?" asked Brandon. "Because most of the picture is laid in Scotland Yard," was the answer.

Mike Romanoff tells this one about Jack, Shirley Temple's brother who was raving and ranting about our President. When someone meekly asked why he was so bitter, Jack replied: "If it weren't for him, my sister Shirley would be a millionairess, and I'd be in clover."

Like Laughton's "Henry VIII" most of the scenes in "Elizabeth and Essex" are laid in the bedroom. I'll never forget seeing the former with an Englishman who kept muttering in his beard: "Henry was one of our greatest kings. This movie makes him a second-rate Casanova." And that same man can hardly wait to see Bette as "Elizabeth"—in bed

Nancy Carroll was sick for three days, due to unwisely sunbathing "sans costume de Bain."

Virginia Field, after dieting for a month, now goes padded in "Cisco Kid." Now that she's in that, look out for romance rumors with Cesar Romero—even though it's been Richard Greene. They never miss.

The two money-makers at San Francisco Fair are the Fine Arts Exhibit and Sally Rand's Nude Ranch!

Ahoy, Bali!

MADELEINE CARROLL and little Miss Carolyn Lee, as they will be seen in "Honeymoon in Bali," Paramount production with Fred MacMurray, coming soon to a local screen

AMUSEMENTS

Loew's JUBILEE of GOLDEN HITS

Loew's COOL CAPITOL
NOW • WORLD PREMIERE
Greatest of all sea action dramas . . .
Wallace BEERY in M-G-M's Timely
'THUNDER AFLOAT'
Chester Morris • Virginia Grey
Stage "SURPRISE PACKAGE" THREE SWIFTS • HARRY KAHNE 20 ROCKETS

Loew's COOL PALACE
NOW
BING CROSBY
and 99 Kids in the merry, melodic, mirthful
'STAR MAKER'

Loew's COOL COLUMBIA
NOW . . . Big romantic thrills!
Robert TAYLOR • Rody LAMARR
"Lady of the Tropics"

RKO KEITH'S
A WASHINGTON INSTITUTION

We Will Refund
. . . To any patron who does not agree that "The UNDER-PUP" is Grand Entertainment!

★GLORIA JEAN
★Robert ★Nan CUMMINGS • GREY
in THE UNDER-PUP
There's one in every family!
with
★ BEULAH BONDI
★ VIRGINIA WEIDLER
★ MARGARET LINDSAY
★ C. AUBREY SMITH
★ BILLY GILBERT
Added A NEW MARCH OF TIME "SOLDIERS WITH WINGS"
U. S. Air Corps in action
Coming - GINGER ROGERS in "FIFTH AVENUE GIRL"

AMUSEMENTS

NOW Warner Bros. EARLE
ANN SHERIDAN "DEAD END" KIDS in Warner Bros. "ANGELS WASH Their FACES"
with RONALD REAGAN
— on Stage —
"FUN FROLIC REVUE"
60 Minute All-Laugh Show
25c to 1 p.m.
"Angels Wash Their Faces" Can Also Be Seen Today, & Tomorrow, At The Ambassador

NOW METROPOLITAN
4th and Final week
BETTE DAVIS Miriam Hopkins
"THE OLD MAID"
with George Brent
In Warner Bros. Picture
25c to 5:30 p.m.

ROADSIDE
On the Rockville Pike, 6 miles past Bethesda
THIRD and FINAL WEEK
"THE DRUNKARD"
Res. Seats, 55c. Mrs. Dorsey's in Droops, NA. 7151, or at Box Office. Special Bus Meet Nite leaves Drexel Chr. at Mass. Ave. at 9.

Today's NEIGHBORHOOD Movies

Theaters Having Matinees

AMBASSADOR 18th & Col. Rd. COL. 3300. Mat. 1
Ann Sheridan, "Dead End" Kids in "Angels Wash Their Faces." At 1:35, 3:35, 5:35, 7:20, 9:35. Newsreel.

BEVERLY 18th & E N.E. LI. 3300 Mat. 1 P.M.
Parking Space Available to Patrons
James Cagney-George Raft in "Each Dawn I Die." At 1:35, 3:35, 5:40, 7:40, 9:45. Also Newsreel.

CALVERT 2224 Wis. Ave. N.W. WO. 2345. Mat. 1 P.M.
Parking Space Available to Patrons.
Bette Davis-Miriam Hopkins in "The Old Maid," with George Brent. At 1:25, 3:30, 5:35, 7:40, 9:45.

CENTRAL 423 9th St. N.W. ME. 2341. Open 11 A.M.
Bill Boyd in "Range War." At 11:30, 3:20, 5:20, 8:20. Mickey Rooney-Lewis Stone in "Andy Hardy Gets Spring Fever." At 12:30, 3:30, 6:30, 9:30.

KENNEDY Kennedy, near 4th N.W. RA. 6900 Mat. 1 P.M.
Parking Space Available to Patrons.
Mickey Rooney-Lewis Stone in "Andy Hardy Gets Spring Fever." At 1:30, 3:25, 5:30, 7:40, 9:50. News.

PENN 650 Pa. Ave. S.E. LI. 2179. Mat. 1 P. M.
Spencer Tracy-Nancy Kelly-Richard Greene in "Stanley and Livingstone." At 1:25, 3:30, 5:35, 7:40, 9:45.

SHERIDAN Ga. & Sheridan N.W. RA. 2400. Mat. 1 P.M.
Ginger Rogers in "Bachelor Mother." At 1:40, 3:35, 5:35, 7:35, 9:35.

SILVER Ga. Ave. & Colesville Pike Silv. 5500. Mat 1 P. M.
Parking Space Available to Patrons
Ginger Rogers-David Niven in "Bachelor Mother." At 1:35, 3:40, 5:40, 7:40, 9:45. March of Time.

TIVOLI 14th & Park Rd. N.W. COL. 1800. Mat 1 P.M.
Spencer Tracy-Nancy Kelly-Richard Greene in "Stanley and Livingstone." At 1:20, 3:25, 5:25, 7:30, 9:35.

UPTOWN Conn. & Newark N.W. WO. 3400 Mat. 1 P.M.
Parking Space Available to Patrons.
Ginger Rogers in "Bachelor Mother." At 1:40, 3:40, 5:40, 7:40, 9:40.

Theaters Having Eve. Performances

APOLLO 624 H St. N.E. LI. 3375
Mickey Rooney-Lewis Stone in "Andy Hardy Gets Spring Fever." At 6:15, 8, 9:50. Also Newsreel.

AVALON 5612 Conn. Ave. N.W. WO. 2400
James Cagney-George Raft in "Each Dawn I Die." At 6, 7:50, 9:40. Cartoon.

AVE. GRAND 645 Pa. Ave. S.E. LI. 2400
Lloyd Nolan-Heather Angel in "Undercover Doctor." At 6:45, 8:20, 9:55. Also Short Subject.

COLONY 4935 Ga. Ave. N.W. GE. 6300
Tyrone Power-Sonja Henie in "Second Fiddle." At 6:15, 8:05, 9:55.

HOME 1230 G St. N.E. AT. 5168
George O'Brien in "Timber Stampede." At 6:05, 8:35. Irene Dunne-Fred MacMurray in "Invitation to Happiness." At 7:05, 9:50. News.

SAVOY 3030 14th St. N.W. COL. 4968
Sidney Toler in "Charlie Chan in Treasure Island." At 6:15, 8, 9:55. Also short subject.

SECO 8244 Ga. Ave., Silver Spring SH. 2540 Parking Space
Rochelle Hudson in "Woman in the Judge." At 6:25, 8:55. Nancy Drew and "The Hidden Staircase" with Bonita Granville. At 7:35, 10.

TAKOMA 4th & Butternut Sts. GE. 4312. Parking Space
Tyrone Power-Sonja Henie in "Second Fiddle." At 6:15, 8:05, 10.

YORK Ga. Ave. & Quebec Pl. N.W. RA. 4400
Mischa Auer-Baby Sandy in "Unexpected Father." At 6:15, 7:55, 9:45.

ACADEMY Of Perfect Sound Photoplay 8th at G S.E.
"6,000 ENEMIES," WALTER PIDGEON & RITA JOHNSON. Also Boris Karloff in "MR. WONG IN CHINATOWN."

ATLAS 1331 H St. N.E. AT. 4300. Scientifically Air-Cooled Mat. 1 P. M.
STAR-STUDDED STAGE AND SCREEN SHOW. ON OUR STAGE, 3 HARRISON SISTERS (PRINCESSES OF SWING), AL SCHENK (BROADWAY PLAYBOY), BOB AND BETTY CEDARS (HILARITY AND SOLID SWING DANCING), GEORGE BERG AND HIS SWING BAND AND OTHERS.
ON OUR SCREEN:
DOUBLE FEATURE PROGRAM:
SONJA HENIE, TYRONE POWER IN "SECOND FIDDLE."
ALSO ON THE SAME PROGRAM:
"SMUGGLED CARGO."

CIRCLE Home of "Microphonic Sound" Penn. Ave. at 21st N.W.
Betty Grable, John Hartley, "MILLION DOLLAR LEGS."
News, Cartoon.

CONGRESS 8981 Nichols Ave. S.E. Air-Conditioned
Robert Donat, "GOODBYE, MR. CHIPS." At 5:15, 7:15, 9:15.

FAIRLAWN ANACOSTIA, D. C.
"BLONDIE TAKES A VACATION," Penny Singleton, Arthur Lake.

GREENBELT Air Cond. Shows, 7 & 9 Free Parking. Adults 25c
Lionel Barrymore, "ON BORROWED TIME."

LIDO 3227 M St. N.W. MI. 9580
Double Feature.
Warner Baxter, Mickey Rooney in "SLAVE SHIP."
Also, "MAISIE," with Ann Sothern. Robert Young, Ruth Hussey.

PRINCESS 1110 H St. N.E. LI. 2800 Healthfully Air-Conditioned
Mat. 1 P. M.
Double Feature Program:
Shirley Temple, Randolph Scott, "SUSANNAH OF THE MOUNTIES."
Also on the Same Program:
"CODE OF THE SECRET SERVICE."
Ronald Reagan, Rosella Towne.

STANTON 9th and C Sts. N.E.
Finest Sound Equipment
RICHARD DIX "MAN OF CONQUEST," with Gail Patrick, Edward Ellis, Jean Fontaine. Also, George O'Brien in "RACKETEERS OF THE RANGE."

STATE-BETHESDA 6970 Wis. Ave. Bethesda, Md.
CLOSED FOR RENOVATIONS.

FALLS CHURCH, VA.
STATE No Parking Worries LEE
Spencer Tracy, "STANLEY AND LIVINGSTONE." | Jack Benny, "MAN ABOUT TOWN."

ARLINGTON, VA.
WILSON 1720 Wilson Blvd. Opp. Colonial Village
Ginger Rogers, "BACHELOR MOTHER."

ASHTON 2106 Wilson Blvd. Phone OXford 1339
James Cagney and Georgs Raft, "EACH DAWN I DIE."

ALEXANDRIA, VA.
REED Air-Conditioned Free Parking
"FOUR FEATHERS." Technicolor.

RICHMOND Air-Cooled
Irene Dunne, Charles Boyer, "WHEN TOMORROW COMES."

JESSE THEATER 12th & Irving Sts. N.E.
Modern Air Conditioned
"SECOND FIDDLE."
Sonja Henie, Tyrone Power.

SYLVAN First and S. L. Ave. N.W. Modern Air-Conditioned
"THE SUN NEVER SETS."
D. Fairbanks, Jr., B. Rathbone.

PALM THEATER DEL. RAY, VA.
Tomorrow:
"ON BORROWED TIME."
Lionel Barrymore, Bobs Watson.

NEWTON 1215 2nd Newton Sts. N.E.
Modern Air-Conditioned—Mat. 1 P. M.
"CAPTAIN FURY."
Brian Aherne, June Lang.

BETHESDA Formerly the Bara Bethesda, Md.
15 Minutes From Downtown Washington
2 Blocks North East-West Highway on Wisconsin Ave. (Rockville Pike) Washington's Most Beautiful and Comfortable Theater. Free Parking—Air Cooled. Continuous 2-11.
B. Donat, "GOODBYE, MR. CHIPS."

WARNER BROS. THEATERS
BERNHEIMER'S THEATERS
For additional information phone theaters direct.

AMUSEMENTS

Route 1 Three Miles South of Alexandria
OPEN-AIR
BETTE DAVIS LESLIE HOWARD OF HUMAN BONDAGE
SIT IN YOUR CAR! ENJOY THE MOVIES!
CONT. EVERY NITE 7:00 to 1:30

Noel Coward's Masterpiece!
CAVALCADE
The PICTURE OF THE GENERATION
25¢ AIR CONDITIONED TIL 5:30
LITTLE 9th ABOVE F

ATLAS THEATRE 1331 H ST. NORTHEAST TEL. ATLANTIC 8300

NOW PLAYING! ON STAGE
DIVERSIONS OF 1939
Including
HARRISON SISTERS, AL SCHENK, BOB & BETTY CEDARS, GEORGE BERG AND SWING BAND
On Screen—Double Feature Program!
Tyrone Power in "SECOND FIDDLE" and "SMUGGLED CARGO."

MRS. DORSEY'S 1939-40
CONCERTS
Constitution Hall, 18th & C Sts.
1st Sunday Series: Nelson Eddy, J. C. Thomas, Grace Moore, Marian Chair, Lovitsky, Viroval.
2nd Sunday Series: Rachmaninoff, Cossack Chorus, Crooks, Jepsen, Menuhin, Sayon & Corio.
Evening Series: Kreisler, Tibbett, Lily Pons, Flagstad, Horowitz.
Series tickets: $4.95, $6.60, $9, $12 incl. tax. Circular on request from Mrs. Dorsey's Concert Bureau, 1300 G St. (in Droop's) NA. 7151.

AMUSEMENTS

TRANS-LUX THEATRE
"U" BOAT IN ACTION
ATHENIA'S SURVIVORS
SOME; CONGRESS CALL;
DANZIG; CARTOON
DAILY SHORT SUBJECTS

GAYETY BURLESQUE
RE-SERVED SEATS NOW ON SALE
MARY JOYCE

Formal Attire
FOR RENT
Tuxedos, Full Dress, Cutaways, Chancery Jackets
The latest styles in all sizes with complete accessories.
M. STEIN & CO.
1714 L St. N.W.
at Connecticut Ave.
NA. 2435

This Morning

—With Shirley Povich

Philadelphia, Sept. 17.—As long as they pay off on touchdowns, Sammy Baugh must be considered the winner of his pitching duel with Little Davey O'Brien today. That score: "Redskins, 7; Eagles, 0;" with the lone touchdown a product of the throwing arm of Baugh, would seem to clinch any argument.

POVICH

But O'Brien today established two facts now obvious to the 33,258 who thronged Philadelphia's vast Municipal Stadium: (1) he can throw that ball and (2) he isn't too small to play professional football.

If the little fellow was, in fact, outperformed today—Philadelphians will debate that—it is hardly a disgrace. Today O'Brien was meeting the No. 1 man in the forward-passing business. Baugh last year failed to equal Ed Danowski's percentage of completed passes, but approach any pro football coach suddenly and ask him who the game's best passer is, and if he doesn't say "Baugh," blame it on jealousy.

Sammy Baugh was not the consistent fellow with his passes today that he has been—he completed only 4 out of 15 attempts—but that one fourth-quarter pass was payoff stuff. There never will be a football pitch any more accurate, any more perfectly timed to hit a receiver in full stride. It required only one of that kind to beat the Eagles and Baugh had it.

Davey Completes Four More Passes Than Baugh

O'Brien completed four more passes than Baugh in only one more attempt, and there were occasions when he threw that ball like the slick article Texas said he is. Unconcerned by the rushing tactics of the Redskins, he didn't let loose of his package until he felt like it. But he was throwing from a spot. He wasn't throwing on the run.

On the special train that bore the Redskins here today, Baugh expressed his curiosity about Little Davey's passing tactics. Slingin' Sammy has never underestimated O'Brien as a passer, he said in his slow drawl.

"Davey was a sophomore when Ah was a senior at T. C. U. and we knew then that he could throw that ball," said Baugh. "Any time a fellow can do what he did in the Southwest Conference, which is a passer's league, he's got to have something on that ball.

"Ah'm just wondering, though," said Sammy, "how he's going to like it being rushed off his feet up here in the pro league. For his sake, Ah hope he can chuck that thing while he's running for his life, because that's what you have to do in this league. Ah had to learn how. College football was never like this pro stuff."

Well, we don't know yet whether Little Davey can throw the ball while he's in motion, because all afternoon he was tossing from a set position. But he was getting good protection most of the day. There are other clubs in the league, though, which will rush him more fiercely than the Redskins and then it is that little Davey will have to show his mettle.

'Biggest Little Man in Pro Leagues'

"And another thing," Baugh was saying on the train, "Don't let anybody tell you Davey's too small to play pro football. He's the biggest little man you ever did see. Notice his legs some time. He's got power in 'em. He can hit that line and do anything else a 200-pounder can do."

Baugh was never more correct in his life, this afternoon's events proved. O'Brien is indeed a big little man. He's not over his head in this pro league. He gives and takes rap for rap, and there were occasions when the Redskins with some amazement realized that it was Little Davey who had barged through their line like a caterpillar-tred tank.

The little fellow's forward-passing fame has seemingly concealed his running ability. There were times today when he was indubitably the best ball carrier on the field, and his 35-yard runback of one of Karcher's punts was no less than a dazzling play. It wasn't a show of sheer speed. Davey was hitting tacklers and knocking them down, and when he was finally brought to earth the guy who did tackle him was lugged off the field for repairs.

This, then, was the fellow who had been such a dismal flop in last month's All-Star game at Chicago. Here today he was something else again.

There's a place for Little Davey in pro football—a high place.

On the Line

—With CONSIDINE

New York, Sept. 17.—Amateur tennis, often on the verge of filling out a 77-B bankruptcy blank, is perpetually cared for just in the nick of time by some long, loose bloke worth hundreds of thousands of dollars in admission fees.

CONSIDINE

The year 1939 is no exception. The amateur net industry, reeling from the impact of the loss of breadwinner Don Budge, plus the capture by Australia of the profitable Davis Cup, has come up with another meal ticket. His name, definitely inspired by that Providence which provides suitable names for tennis wonders, is Welby Van Horn. The best fiction writer in the world couldn't have found a better name for a tennis player.

He has arrived just as all the other wonders did, when it looked dangerously as if the tennis officials would have quit barking and preening and go back to work. The great William T. Tilden 2d came along when tennis began its slow postwar recuperation. When he folded, along came H. Ellsworth Vines 1st, to make tennis rich at a time when every other sport was depressionized. When Vines turned pro, there arrived J. Donald Budge, also the first, and Budge meant untold thousands of profits. For he brought back the cup and caused S. R. O. signs to be hung out from New York to Melbourne.

Welby Proved a Life Saver

Until Van Horn beat Jack Bromwich yesterday to enter the finals of the tournament, the 1939 championships were the dullest in the history of the meet. Riggs, our No. 1 fellow, had little color. Quist, who won the most vital match of the Davis Cup battle, was eliminated in the third round. There was nothing to enthuse over, and the size and silence of the scant galleries plainly showed it.

Then, without warning, this unranked, unseeded and slightly unwashed kid came along—first to perk up the interest of the gallery by beating Wayne Sabin, after losing the first two sets. Then to galvanize he mob by beating Bromwich the same way. He has everything needed to keep the U. S. L. T. A. solvent . . . a terrific serve, the hardest and most dangerous groundstrokes in the game, a swell overhead and net game, and an appetite for mixing his shots.

But what is more important he has color, without the effectation that a lot of those blokes flaunt. He does things that make the clubhouse theorists tear their hair, such as hitting balls when hey are plainly going out of bounds, or making volleys while back near the baseline. When he is winning on sheer speed he seems to take a sudden and eccentric interest in dropshots, and he'll try to ease these twisters just over the net and show no alarm when he misses time after time. He never plays a safe shot.

Mother's Game Was Too Weak

His mother taught him to play. His father's dead. His mother, who plays a gentle pat ball game, and supports Welby and his younger sister by working for a Los Angeles department store, bought him a racquet when he was 12 and played against him for the first few years of his career. He began getting too good for ma when he was 15, won the United States junior doubles last year (he was beaten in the finals of the singles by Dave Freeman) and played in his first national singles last year. Budge annihilated him in the first round, 6—0, 6—0, 6—1. But it didn't break the kid down. He took some lessons from Keith Gledhill on the coast, and he got good enough late this summer to convince Walter Pate to put him on the Davis Cup team, with Jack Kramer as a doubles partner. But Van Horn caught a bad cold, and couldn't play. He came into the national singles practically a sleeper, with only Al Laney, the distinguished tennis authority, touting him.

He was 19 this past September 8, and wants to go to work—though we imagine one of those big California colleges will convince him of the foolhardiness of such a move. He now wants to be a sportswriter, but he is expected to outlive this curious ambition.

G. U. Adds Freshman Baseball To Ripley's Coaching Duties

Elmer Ripley, who celebrated his return as Georgetown basketball coach last season by leading the Hoyas to their first Eastern Intercollegiate Conference championship, has been given a year-around position at the Hilltop.

H. Gabriel Murphy, Georgetown graduate manager of athletics, announced yesterday that henceforth in addition to coaching the varsity five Ripley will coach freshman basketball and baseball and direct intramural athletics.

The Georgetown football squad today will begin its last stretch of training for the season opener with Temple at Philadelphia the night of the twenty-ninth.

Since the school term opens today the Hoya gridders will cut their two-a-day practice sessions to a single afternoon drill. The team emerged from Saturday's tough scrimmage with the freshmen in good shape, the only injuries noted being minor bruises.

William White, D. C. Skipper, Wins Comet Honors

Post Staff Photo

PENN A. C. (RIGHT BACKGROUND) WINS THE PRESIDENT'S CUP REGATTA FOUR-OARED GIG RACE AT HAINS POINT

Sports | The Washington Post | Sports

**** WASHINGTON: MONDAY, SEPTEMBER 18, 1939 13

Baugh's 40-Yard Pass Defeats Eagles, 7 to 0

White Takes Comet Class In Cup Sail

D. C. Skipper Wins On Corrected Time; Judge Edrington Takes Class Honors

(Summaries on Page 16.)

By Bob Knight.

Despite a mild case of pandemmonium arising amidst the sailing committee of the thirteenth annual President's Cup Regatta over the details of who won what and why, 54-year-old William White, Department of Agriculture scientist, yesterday managed to win an easy grand slam in the final two races of the Comet Class series to annex a trophy over a field of 23 starters.

White's double victory yesterday made up for a stinging defeat he received Saturday at the hands of Enrie Covert, also of Washington. Covert finished well down the list yesterday in both races to lose out a chance for the cup.

White Upsets Dope

Race officials returning from the committee boat last night fell into confusion upon reaching the Corinthian Yacht Club over just who had won and how. After several hours of scratch-pad work, involving the use of astronomical figures for computing handicaps, etc., results were announced to an anxious crowd of competitors waiting on the lawn of the clubhouse.

In winning the Comet Class series, White upset the dope concerning age and youth. The elderly Washington scientist took advantage of Washington's Sunday-best sailing weather to trounce the current international Comet Class champion and two former titleholders.

Off to Poor Start

White got off to a poor start in the afternoon race, crossing the starting line well back in the fleet. On the first leg of the first round, Jim Spear, of Oxford, Md., left the field well astern and held his lead past the turn buoy of the second round. Fifty yards past the buoy, White set his sails for a long reach and gadually drew abeam of the Maryland skipper. As he neared the finish line the local scientist was 100 yards ahead. His sloop, Frolic, had taken a bone in her teeth and was scudding along at a 7-knot clip in the brisk breeze which came down from the Virginia hills from a northwesterly position.

In the 20-foot chine bottom division, Judge Prentice E. Edrington, of Washington, also won two races duing the day to add to his Saturday victory. It was sweet revenge to rthe sea-going jurist when he left his perennial competitors, H. C. Bush, of Alexandria, and Dr. Albert E. Pagan, of Washington, far astern.

Down Course Wind

At the start of the 20-foot chine class, the wind was sweeping down on the course at avivious clip, testing the ability of skipper maneuvering for a fast start. The cannon from the committee boat caught the good udge well back in the fleet and he was led across the starting line by half of his competitiors. It was the first time in several seasons that Edrington had been caught napping, race officials said.

Taking advantage of a long reach, which appeared to be quite a problem for most of the 20-foot skippers, Edrington stepped out and nosed his salmon-decked craft through their midst in workmanship fashion. His lead at the finish was comparable to his performance Saturday, when he won by nearly a half mile.

Yesterday's wind was described by waterfront observers as the best sailing weather in the history of the event. Durin gthe morning races a 12-knot breez swept the Potomac, sending the fleet of 125 competitors along at an ocean-going clip. By mid-afternoon, the wind strengthened and started to take on a flukey

See REGATTA, Page 15, Column 6.

Lorraine Fischer Winner in Regatta Meet Medley Race

Lorraine Fischer, 17-year-old New York University student, will have her name engraved on the President's Cup Regatta swimmng trophy as the winner of the 150-yard medley for women for the second straight year, which gives her possession of the cup.

Because of confusion in tabulating results of the meet Saturday night in the Shoreham Hotel, it was mistakenly reported yesterday that Helene Rains, also of New York, upset Miss Fischer, who won the event last year.

In winning the event, Miss Fischer, of the Woman's Swimming finished second in the event. her own mark of 1938—2 minutes, .01 seconds—to a new meet record of 1 minute 58.8 seconds. Miss Rains Association, of New York, lowered

Little Davey Gets a Taste of Redskin Tackling

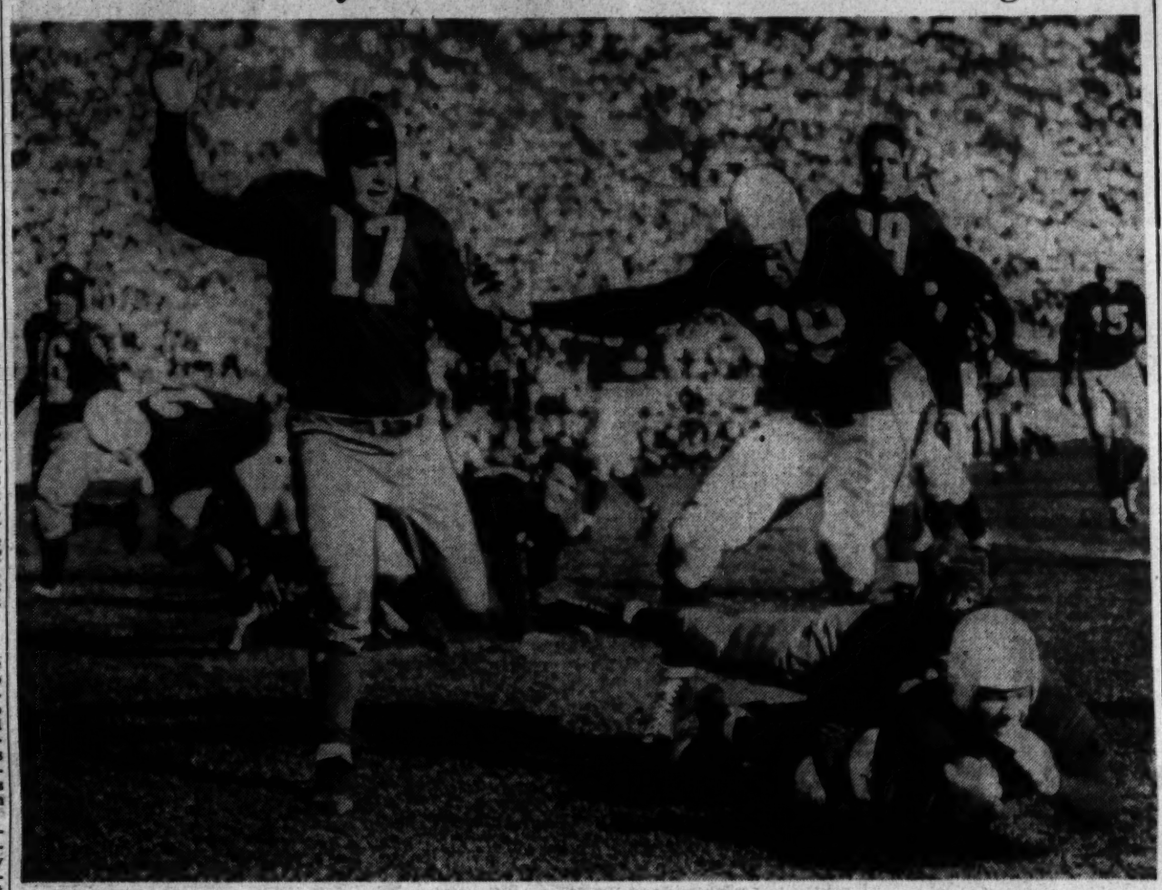

Associated Press WIREPHOTO

Davey O'Brien, the Philadelphia Eagles' quarterback, is shown being brought to earth by Charley Malone on the 12-yard line after taking a batted down kick for a field goal deep in Eagle territory. The Skins' attempted placement came in the first half of the game yesterday which they won, 7-0. Coming in to assist Malone, Skin end, on the tackle are Turk Edwards (17) and Bob Pylman (39)

33,258 See Redskins Win Opener

Slingin' Sam Throws Touchdown Ball to Malone in 4th Period; Davey O'Brien Star

STATISTICS OF GAME

	Washington.	Phila.
First downs	12	9
First downs rushing	8	5
First downs passing	3	4
Yards gained rushing	184	96
Yards gained passing	106	75
Passes attempted	30	21
Passes completed	9	9
Passes intercepted	4	1
Yards penalized	30	21

By Shirley Povich.

A Staff Correspondent.

Philadelphia, Sept. 17.—Obscured for three-quarters by the lengthening shadow of Little Dave O'Brien, who was staging a dizzling football show for 33,258 Philadelphia fans, Slingin' Sammy Baugh lashed out with one lethal touchdown toss late this afternoon and lifted the Redskins to a 7-0 victory over the Eagles.

For 45 minutes of the action Baugh's fellow-Texan, Little Davey, was the most potent package on the field and Philadelphia's largest crowd of its professional football history thrilled to his spectacular passes, his jack-rabbit dashes with the ball. The huge throng was strong on the scent of an upset victory as the game moved into the fourth quarter.

And then Sammy Baugh struck back. The final play of the third period, a fighting, snorting runback of a punt by Frank Filchock for 28 yards had placed the ball on the Eagles' 30-yard line, and into the Redskins' backfield moved Baugh. Among other Redskin replacements was a 6-foot 4-inch end, Charley Malone. Tab that name.

Sammy Connects

On the first play of the period, Baugh drifted far back after taking the pass from center. His throwing arm cocked, and scanning the field for receivers as calmly as if he were at solitaire with the football, the slim Texan let the ball fly on a 40-yard journey.

Another tall, red-shirted figure grabbed the ball full on the goal line and it was Charley Malone, Baugh's favorite receiver. A bit of a bluff by Wayne Millner, the other Redskin end, had decoyed defender Jay Arnold and Malone was untouched as he took the ball for the game-winning touchdown. Rookie Bo Russell place-kicked the seventh point.

Up to that point, Baugh was something of flop today. He found only three receivers for the 10 passes he had attempted, and O'Brien was not only winning his widely-advertised pitching duel with Baugh, but he was sparking the Eagles' running attack as well. The first three passes he threw were successful and Philadelphians were in full-throated approval of their little favorite.

Baugh Gains on Run

But when Baugh struck, he struck hard and decisively. Two minutes after he had produced the Redskins' touchdown, he surged back with a spectacular ball-carrying effort that gave the Redskins a first down on the Eagles' 4-yard line. The fact the Redskins muffed their scoring opportunity could scarcely dim the brilliance of Baugh's run.

Rushed on a passing attempt, Baugh didn't bother to tuck the ball under his arm, but held it in one hand as he embarked on an unscheduled run. Snaking past his pursuers, he fought his way 20 yards down field to the 4-yard line, only to see his gain come to no good when Andy Farkas, in

See REDSKINS, Page 16, Column 6.

12,000 Watch Packers Beat Cards, 14-10

Arnold Herber Passes To One Score, Sets Up Second Touchdown

By the Associated Press.

Green Bay, Wis., Sept. 17.—A second quarter drive that netted two touchdowns gave the Green Bay Packers a 14-to-10 victory over the Chicago Cardinals in the opening National Professional Football League game here today before a crowd of 12,000.

Green Bay's vaunted forward passing attack brought one touchdown and put the Bays in position to score its other marker. The Cardinals drove from the Bay 30 to a score in the third period and counted a field goal on a 39-yard place kick in the final period.

A pass from Arnold Herber to Carl Mulleneaux, an end, good for 26 yards, gave the Packers first blood. Tiny Engebretsen converted. A 44-yard pass from Herber to Don Hutson, end, put the ball on the Cardinal 5 a few minutes later. Eddie Jankowski, fullback, rammed it over and Engebretson again converted.

Agee, Cardinal fullback, scored

See PACKERS, Page 14, Column 8.

Riggs, Alice Marble Win U. S. Net Titles

Bobby Beats Van Corn, 6—4, 6—2, 6—4; Helen Jacobs Defeated, 6—0, 8—10, 6—4; Welby Doesn't Have Chance in Men's Final

By the Associated Press

Forest Hills, N. Y., Sept. 17.—Bobby Riggs, Chicago's fine tennis player, needed only 58 minutes to defeat young Welby Van Horn, of Los Angeles, today in a disappointing final of the National Championships. The scores were 6—4, 6—2, 6—4, and Welby never had a chance.

Better from the standpoint of 8,000 spectators in the big stadium was the hard-fought women's final, in which Alice Marble received the fright of her life before she finally subdued that grand warrior, Helen Jacobs, 6—0, 8—10, 6—4.

Bobby and Alice thus completed their sweep of the Wimbledon and American championships, and today they stand supreme and almost unchallenged. Both will continue to play as amateurs next year, the professional business not being what it was even a few months ago.

Van Horn, the 19-year-old high school graduate who confounded everybody except himself by reaching the finals, lacked just about a year's experience of being able to cope with Riggs' brilliant courtcraft today.

Riggs, in succeeding to the crown last worn by Donald Budge, proved himself a worthy champion. He lost

See TENNIS, Page 15, Column 2.

Detroit Beats Birmingham, Keeps Crown

Detroit retained its National Amateur Baseball Federation championship yesterday by taking the second and deciding game from Birmingham in a play-off series, 14 to 12. The game was played as a preliminary to the Nats-Tigers game at Griffith Stadium.

The Detroiters went through the entire tournament undefeated, winning eight games and playing to a tie in one. They came from behind with a three-run rally in the ninth inning after trailing throughout most of yesterday's game.

The champions won the first game of the play-off series Saturday from the Alabamans, 10 to 0.

Fuller Winning Hurler

Clarence Fuller, Detroit mail carrier, got credit for the victory, his third of the tournament. He was one of six pitchers the Detroiters used against the hard-hitting Southerners.

The Alabamans got 14 hits, while Detroit collected 13 off three Birmingham pitchers. Peyton, the third Birmingham hurler, was charged with the loss.

Birmingham got away to a two-run lead in the first inning, scored two more in the second and after Detroit put on a five-run rally in the third, immediately tied the score in their half of that inning.

In the next inning they put on a five-run splurge of their own to go out in front again, 10 to 5. Detroit tied the score again by pushing

See SANDLOT, Page 14, Column 7.

Greenberg's Homer in 11th Beats Nats, 3-2

10,000 Fans Honor Johnny Stone With Checks and Trophy

By Al Hailey

The Nats pulled everything but a quarterback sneak yesterday on the Detroit Tigers before an eleventh-inning home run by Hank Greenberg, Tiger first baseman, halted the business. The score—and this is strictly confidential—was 3 to 2.

It was "Johnny Stone day" in Griffith Stadium, and 10,000 fans were on hand to pay a sincere tribute to the outfielder who played so dependably for the Tigers, and then the Nats, until sickness robbed him of a chance for baseball greatness.

Checks totaling $1,379.13, in addition to the $3,400 set aside by both clubs to pay the mortgage on his Tennessee farm were presented to Johnny in impressive ceremonies before the game.

Nats Blow Big Chance

As for the game, it was one worthy of your memory book. With the score tied, 2-2, the Nats came to bat in the last half of the ninth and promptly filled the bases with the first three men up at bat.

Then, with the Tigers playing in so close you would have thought Heddy LaMarr was at home plate, the Nats' board of strategy began an attack designed to befuddle the enemy. The attack, however, ended three outs later with three men still on base and the score, 2-2.

Came the tenth inning, and little of anything important happened.

The eleventh inning dawned, and Greenberg sauntered to the plate. Rookie Bill Holland pitched him his favorite brand of curve, and he expressed his appreciation by sending it high into the bleachers between left and centerfield for his twenty-ninth homer of the season.

The defeat was a bitter one for Ken Chase, who allowed only one man to reach first for five innings and who was relieved by Alexandra at the end of the eighth inning after the Tigers scored their second run on a hit-and-error play—the hit by Detroit's Fox, the error by Washington's Rookie Leip.

The Tigers, with nine hits off Chase, Alexandra and Holland, opened the scoring in the first when Charley Gehringer singled to center and came home when Greenberg tripled against the centerfield wall.

After those two hits, Chase settled down and the Tigers suffered their five-inning drought while the Nats went to work.

They began in the third when Rick Ferrell made a double out of

See NATS, Page 14, Column 3.

Major League Standings

AMERICAN LEAGUE

Standing of the Teams

	W.	L.	Pct.	G.B.
New York	98	43	.695	....
Boston	82	59	.582	16
Chicago	79	62	.560	19
Cleveland	78	62	.557	19½
Detroit	72	67	.518	25
WASHINGTON	61	81	.430	37½
Philadelphia	52	89	.369	46
St. Louis	40	99	.288	57

YESTERDAY'S RESULTS

Detroit, 3; WASHINGTON, 2 (11 innings).

St. Louis, 8-3; New York, 4-1.

Philadelphia, 4-5; Cleveland, 2-18.

Chicago, 6-7; Boston, 1-11.

GAMES TODAY

St. Louis at New York.
Jade (1-4) versus Pearson (11-5).

Cleveland at Philadelphia.
Allen (8-6) versus Potter (8-11).

Detroit at Washington.
Bridges (16-6) versus Leonard (18-7).

(Only games scheduled.)

GAMES TOMORROW

Cleveland at WASHINGTON.

Detroit at Philadelphia.
Chicago at New York.
St. Louis at Boston.

NATIONAL LEAGUE

Standing of the Teams

	W.	L.	Pct.	G.B.
Cincinnati	85	52	.620	....
St. Louis	82	56	.594	3½
Chicago	78	65	.545	10
Brooklyn	74	63	.540	11
New York	68	68	.500	16½
Pittsburgh	63	76	.453	23
Boston	58	77	.430	26
Philadelphia	43	94	.314	42

YESTERDAY'S RESULTS

Cincinnati, 6-3; Boston, 5-5.

Brooklyn, 10-3; Chicago, 4-2.

New York, 2-1; St. Louis, 1-2.

Pittsburgh, 3-1; Philadelphia, 7-10.

GAMES TODAY

Boston at Cincinnati (2).
Sullivan (6-7) and MacFayden (8-13) versus Grissom (7-6) and Moore (12-11).

New York at St. Louis (2).
Melton (11-13) and Schumacher (11-9) versus Davis (21-13) and Lanier (8-1).

Philadelphia at Pittsburgh.
Brunner (0-1) versus Brown (8-12).

(Only games scheduled.)

GAMES TOMORROW

New York at Chicago.
Boston at Pittsburgh.
Philadelphia at Cincinnati.
Brooklyn at St. Louis.

Nova to Leave Hospital Tuesday

Philadelphia, Sept. 17 (AP).—Lou Nova will remain in Hahnemann Hospital until Tuesday to guard against infection of eye cuts sustained in his heavyweight boxing bout with Tony Galento Friday night, Dr. Harold Rickard of the hospital staff announced today. Dr. Rickard said Nova's condition was good.

On Warpath

Philadelphia.	Pos.	Washington.
Hewitt	L.E.	Masterson
Ellis	L.T.	Wilkin
Hughes	L.G.	Stralka
Harper	C.	Parks
Schmitt	R.G.	Karcher
Woltman	R.T.	Russell
Carter	R.E.	McChesney
O'Brien	Q.B.	Pinckert
Arnold	L.H.	Filchock
Murray	R.H.	Irwin
Smukler	F.B.	Moore

Score by periods:

Washington	0	0	0	7—7
Philadelphia	0	0	0	0—0

Touchdown—Malone (sub for Irwin). Point from try after touchdown—Russell (placement).

Substitutions—Eagles: Ends, Ramsey, Britt; tackles, Keeling, Pylman; guards, Kriel, Reese; center, Castor; backs, Dow, Mortell, Bukhant, Riffle. Redskins: Ends, Malone, Bradley, Millner; tackles, Edwards, Farman, Shugart; guards, Slivinski, Young, Uhrinyak; centers, Ericksen, Carrell; backs, Morgan, Justice, Turner, Krause, Johnston, Baugh, German, Todd, Farkas, Meade.

Officials: Referee — William T. Halloran. Umpire—Ronald Kinney. Head linesman—Larry Conover. Field judge—Hinkey Haines.

16 Sprinters in Handicap at Graw Today

$2,500 Test First Stake Of Campaign

Track Stages First Meeting With 'Tote;' Redlin, Ariel Toy Are Highly Regarded

By Walter Haight

Racing returns to the bigtime in Maryland today when Havre de Grace opens its fall session. After being afforded half-mile racing throughout the summer, fans hereabouts will get the real McCoy from today until the snow flies and perhaps after. Havre de Grace, Laurel, Pimlico, Bowie and then on to Charles Town—that's the fall setup in this section and there promises to be many a photo finish and many a dollar changing hands before the stay-at-home horses are tucked away for the winter.

Ordinary in spots, today's program on the south bank of the Susquehanna River offers a promising feature, the first of a long list of stakes to be presented for Maryland fans this fall. Fifth on the card of seven races, it is the $2,500 Susquehanna Handicap and the overnight entries reveal 16 first-flight sprinters. A majority of these will accept the issue over the 6-furlong course.

Few "Strangers"

Practically every speedster of any import in this section is in the line-up and there will be only a few "strangers." Among the well-known sprinters are J. P. Jones' Redlin, Howard Bruce's Jay Jay, Compton Stables' Sun Egret, Gustave Ring's Lady Maryland, the Woolford Farms' Joe Schenck and Rifted Clouds, Mrs. Emil Denemark's Court Dance and Prairie Dog and others.

Ariel Toy and Redlin are expected to draw the major portion of the betting. In fact, it has the earmarks of a good wagering race, as far as the track is concerned. Racing Secretary Charles McLennan has arranged weights in a manner that give virtually every starter a chance.

The Susquehanna is supported by the fifth race, The Guilford Purse, at a mile and 70 yards. Only five horses have been named, including the formidable Birch Rod, the probable choice. However, this race will be run regardless of scratches because no substitute race has been arranged on the overnight sheet.

Juveniles in "Double"

Those who participate in the The twin wager, on the first and second races, will be conducted on a pair of uncertain clashes of juveniles. Limit fields are assured in both races and a sizable payoff should result.

Some of our half-mile friends, including Osofree, Royal Business, Steppin In, Nanci's Best, Fair Haired have slipped into the entries and doubtlessly will draw a scattering backing from the Marlboro, Timonium and Hagerstown regulars.

In addition to the "tote," Havre de Grace will have the usual photo finishes, saliva tests and all the other modern trimmings.

Conklin Selections

ROCKINGHAM PARK
1—The Serf, Breadanbutter, Saving Grace.
2—Skipped, Paddy's Sister, Singers Folly.
3—Uncle Walter, Lynn, Alsura.
4—Sugarage, Little Rhody, Steady Don.
5—Silent Witness, Loveday, Friendly Paul.
6—Blackbirder, Assist, Last Romance.
7—Harpen Belle, Pytchley, Exhibitor.
8—Offender, Up and Up, Sir Reg.
Best bet—Silent Witness.

HAVRE DE GRACE
1—Pompe Grande, Barre Granite, Miss Idle.
2—Golden Rapier, Ever After, Spirited.
3—Irish Moon, Rissa, Charlotte Girl.
4—Birch Rod, Yale o' Nine, Orcades.
5—Redlin, Ariel Toy, Jay Jay.
6—Gyral, Some Boy, Stepping In.
7—Waxwing, Hunting Home, Jack Patches.
Best bet—Waxwing.

AQUEDUCT
1—Spanish Duke, Durable, Baba.
2—Watch Over, Rock Maker, Bold Turk.
3—Commencement, Requip, Sun Mixa.
4—Pretty Pet, Otra, Blue Stocking.
5—Peter Tokalon, High Vote, Broad Vision.
6—Kinross, Mon Reve, Whitheraway.
7—Money Muddle, Kingsem, First Entry.
Best bet—Money Muddle.

HAWTHORNE—
1—Glitterbug, Earlsboro, Hadith.
2—Marbold, Royal Countess, Lunsford.
3—Broken Pieces, True Sport, Drifting Home.
4—Blazearound, Catechism, Shawana.
5—My Ponne, Threadneedle, Busse Trumpet.
6—Valdina Quest, Tippity, Valdina Bess.
7—Russia, Kenyon C., Dead Calm.
8—Dunnamany, Celestine, Labor Day.
9—Sanctity, Woof, Jadva.
Best—Blazearound.

Minor League Results

AMERICAN ASSOCIATION PLAYOFF

		R	H	E
Minneapolis	100 000 100—2		11	1
Louisville	001 040 01x—6		7	2

Hash, Horsett (7) and Lacy; Rich and Lewis.

		R	H	E
Kansas City	100 000 002—3		8	1
At Indianapolis	000 201 30x—6		10	1

Reis, Babich (7), Makosky (8) and Riddle; Barrett and Baker.

INTERNATIONAL LEAGUE (Playoffs).

		R	H	E
Rochester	200 013 020—8		11	0
Buffalo	210 000 300—6		11	4

Raffensberger, Grodzicki (2), Fussell (9) and Narron; A. Smith, Maglie (8), Ash (9) and Helf.

		R	H	E
Newark	022 001 100—6		9	2
Jersey City	001 002 010—4		11	0

Macon, Branch (6) and Wagner; Wittig, Stiles (7), Joiner (9) and Padden, Atwood.

TEXAS LEAGUE FINAL PLAYOFF

		R	H	E
Fort Worth	020 000 001—3		10	1
Dallas	000 000 000—0		5	3

Marberry and Kearse; Uhle, Overman and Cronin, Hayworth.

EASTERN LEAGUE FINAL PLAYOFF (Third Game)

		R	H	E
Scranton	000 002 103—6		8	1
Albany	002 000 000—2		4	2

Mustaikis and Colzan; Gehrman and White.

SOUTHERN ASSOCIATION PLAYOFF
Nashville, 7; Atlanta, 3.

LISTEN TO
WALTER JOHNSON
broadcast the play-by-play description of the
WASHINGTON-DETROIT
Game Today
WJSV—3:00 P. M.

Bill Bennings

At The Post

Havre De Grace Selections

Dear Al: With the totalizer to take care of the betting, Brother Burke and his associates are looking forward to a big meeting. If they can keep the track away form the usual equinoxial storms it should be a profitable session. Rain has proven disastrous to the Graw in the past. However, it is unlikely that the management will go to the extreme that Joseph E. Widener once did at Belmont Park. He is said to have hired a man to keep the rain away. This bearded bard set up an office and the weather was fine until the last day of the meeting. Bookmakers, who has consulted the Weather Bureau records for years, began laying even money it would rain after the first week of dry weather. They are said to have lost all the money they won on the races by that method. The "tote" should increase the wagering. Havre de Grace, like Bowie and Laurel, has been depending on the old-fashioned methods of figuring approximate odds. In recent years this track has been having hard luck in trying to give the public price prices. Several times the approximate odds were so far from the actual pay-off that it was a joke. This happens when a large amount of money is bet at the last minute. With the "tote" recording the wagering as it comes through the windows, the big bettors, shopping for a price, will be there to toss in some heavy coin. But I don't want the Benningites to be over-anxious. This meeting is going to be a tough one to beat. Horses from all sections are coming together in a conglomeration of events that don't just add up to formful racing. I advise that we take it easy for the first week until we get the lay of the land. Of course, I'm trying. I was trying Friday when I picked six winners at Narragansett. And I was trying Saturday at the same track when I didn't have a winner. Clocker Mike likes Orchids Next.

BILL.

First race—Barre Granite appears the best suited of the maiden juveniles gathered for the opening event. This one has had some education and seems ready to step out of the non-winning ranks. **Pompe Grande** will have an outside post position if in action and may be prominent. Mud would move this one up considerably. **Miss Idle** to turn back the others.

Second race—Golden Rapier gets in light and should do a lot of running in this company. A fair juvenile which has shown promise. **Spirited** has shown much foot in trials and could be a threat. **Osofree,** from the half-milers, has speed enough to be a contender out of the No. 1 stall gate.

Third race—Charlotte Girl goes postward in this sprint with only 12 pounds and, thus rigged, appears headed for a set of brackets. **Rissa** is not the mare she once was, but retains enough class to be a keen factor in this company. **Royal Business** and **Timber Lady** are as fit as they ever will be and are possible surprises.

Fourth race—Birch Rod appears to have found the right spot in this vest-pocket field. Has the speed and the class and needs only the right handling. **Yale o'Nine** should follow the top one to the finish line. Light weight gives **Braxton** an outside chance.

Fifth race — Redlin has been groomed right here on the grounds and is ready for a best effort. Ready to carry the mail with a good get-away. **Jay Jay** is one of those horses at best after a lay-off. He has worked well and should be in the thick of contention. **Joe Schenck** for the minor award.

Sixth race—Some Boy may be the right one in this rather open affair. I'm told he is ready to run his race. **Gyral** has a bit of class and should go well. **Turkish Brand** for the minor end of the pay-off.

Seventh race—Waxwing seems best suited of the platers gathered for the day's finale. Likes the weight and I see no reason for mistakes. **Light Chatter** has been away for some time and may need the race. **Alexandrine** for the show end.

Best bet—Birch Rod.

Havre de Grace Entries With Marvel Ratings

FIRST RACE—Six furlongs; purse, $1,000; for maiden 2-year-olds.

No.	Horse. Jockey.	Wt.	Odds	Rate
9	Betrothed (Kelly)	113	20-1	...
10	Manakoora (Rosen)	113	10-1	...
11	Darkmelus (Hardy)	116	6-1	...
12	Ringle (Smith)	116	20-1	...
13	Walter Light (Garetti)	116	20-1	...
14	*Westly (Mower)	116	20-1	.
15	Barre Granite (Hanford)	111	20-1	...
16	*Second Bid (Friedman)	116	4-1	...
1	*Miss Idle (Mills)	108	20-1	...
2	*Hide (Mattison)	108	3-1	...
3	Air Cooled (J. Renick)	108	6-1	...
4	Ariel Star (Dupps)	113	10-1	...
5	*Pompe Grande (Early)	113	12-1	..
6	Precious Time (Berg)	108	15-1	..
7	Interlace (Stevenson)	113	20-1	...
8	Donnagina (Smith)	113	12-1	...

SECOND RACE—Six furlongs; purse, $1,000; claiming; for 2-year-olds.

No.	Horse. Jockey.	Wt.	Odds	Rate
9	*Osofree (Martin)	106	5-1	...
10	Spirited (Hamer)	108	3-1	...
11	Sting Pal (Berg)	111	3-1	...
12	So Pong (J. Renick)	116	15-1	...
13	*Golden Rapier (Fried'n)	109	20-1	...
14	Nanci's Best (Hanford)	107	6-1	...
15	Ever After (Rosen)	109	20-1	...
16	*Fair Haired (B'hardt)	113	8-1	...
1	Windsor Chief (Holland)	106	10-1	...
2	*Palmera T. (Haley)	112	20-1	...
3	*Doctor's Nurse (C. Kirk)	110	20-1	...
4	Good Taste (Stevenson)	108	5-1	...
5	Birthday Miss (Dupps)	109	20-1	...
6	Polly Macdun (Smith)	109	20-1	...
7	*Mary's Lassie (Hamer)	109	20-1	...
8	*Press Time (Mower)	104	15-1	...
		107	6-1	..

THIRD RACE—Six furlongs; purse, $1,000; claiming; for 3-year-olds and upward; fillies and mares.

No.	Horse. Jockey.	Wt.	Odds	Rate
9	*Timber Lady (Martin)	102	20-1	3:4
10	Misapprehension (Hamer)	110	12-1	316
11	Orchids Next (Berg)	107	10-1	316
12	*Outdone (Scott)	102	8-1	325
13	Royal Business (Palumbo)	118	10-1	316
14	*Charlotte Girl (Mower)	102	3-1	330
15	Morstep (Stevenson)	113	8-1	326
16	*Last Message (Barup)	107	12-1	334
1	Irish Moon (Gilbert)	112	6-1	329
2	Phara Belle (Polk)	105	10-1	323
3	*Double Back (Mower)	102	15-1	3:3
4	Star Lina (Dupps)	106	20-1	314
5	Nana Maid (Martin)	99	20-1	323
6	*Rissa (Friedman)	113	3-1	318
7	Dorothy Rock (K'singer)	112	15-1	319
8	Greeny (Ryan)	106	12-1	314

FOURTH RACE—Mile and 70 yards; purse, $1,200; the Guilford; for 3-year-olds.

No.	Horse. Jockey.	Wt.	Odds	Rate
4	Yale O'Nine (Gilbert)	114	5-1	328
5	*Braxton (Mower)	100	8-1	329
1	*Birch Rod (Martin)	109	3-5	344
2	*Radio Gold (Martin)	106	10-1	325
3	*Orcades (Freidman)	106	6-1	326

FIFTH RACE—Six furlongs; purse, $2,500; the Susquehanna Handicap; for 3-year-olds and upward.

No.	Horse. Jockey.	Wt.	Odds	Rate
8	Ariel Toy (Shelhamer)	114	5-1	338
9	Slow Motion (Kelly)	117	8-1	347
10	†Joe Schenck (Gilbert)	116	10-1	328
11	†Rifted Clouds (Hanford)	110	10-1	326
12	Early Morn (Ryan)	116	15-1	318
13	Lady Maryland (Ryan)	116	8-1	343
14	Bull Whip (Smith)	112	5-1	338
15	Jay Jay (Berg)	115	10-1	341
1	Be Blue (Rosen)	115	12-1	340
2	‡Prairie Dog (Hardy)	107	8-1	328
3	Capt. Cal (Stevenson)	110	15-1	340
4	‡Court Dance (J. Renick)	108	8-1	333
5	Redlin (Dupps)	116	4-2	331
6	Pernie (Kurtsinger)	116	6-1	345
7	Sun Egret (Kurtsinger)	120	6-1	348

†Woolford Farm entry.
‡Mrs. E. Denemark entry.

SIXTH RACE—One and one-quarter miles; purse, $1,000; claiming; for 3-year-olds and upward.

No.	Horse. Jockey.	Wt.	Odds	Rate
6	Tepin (Rose)			
7	*Stepping In (Hamer)	112	12-1	316
8	*Gyral (Martin)	105	20-1	310
9	†Fire Ball (J. Renick)	108	2-1	322
10	*Melbourne Boy (Smith)	104	12-1	317
11	Some Boy (Berg)	100	20-1	303
1	Jinneal (Nertney)	113	3-1	311
2	Versailles (Mower)	109	10-1	312
3	†*Scoria (Cardoza)	113	15-1	314
4	Wild Irish (Shelhamer)	99	12-1	318
5	Turkish Brand (Shelh'er)	104	20-1	306
		112	5-1	314

†Liberty Lane Stable entry.

SEVENTH RACE—One and one-sixteenth miles; purse, $1,000; claiming; for 4-year-olds and upward.

No.	Horse. Jockey.	Wt.	Odds	Rate
7	*Foxster (Friedman)			
8	†Hunting Home (Smith)	110	8-1	318
9	*Waxwing (Mower)	114	5-1	312
10	*Inviting (Stevenson)	112	4-1	328
11	Knoxville (Dupps)	110	10-1	324
12	Jack Patches (Martin)	114	6-1	313
1	*Alexandrine (Martin)	113	8-1	326
2	*Candle Ends (Mills)	109	10-1	327
3	*Surprise Box (Martin)	112	12-1	319
4	†Slump (Martin)	107	20-1	327
5	Light Chatter (Smith)	111	5-1	323
6	Chronology (Dupps)	111	5-1	324
		107	20-1	321

†L. E. Ogle-P. C. Murry entry.
*Apprentice allowance claimed.
Weather, clear; track, fast.

Rockingham Entries and Selections

FIRST RACE—One mile; purse, $800; claiming; for 3-year-olds.
8 Sally T. ....108|1 Chulib 111
9 *West Acre ....108|2 *Whisk Briar 108
10 *Mod. Youth ....103|3 Prunay 107
11 *Post Office ....104|4 *Saxonian 103
12 *Br'danbutter ....110|5 *The Serf 106
13 Dianapat ....108|6 †*Saving Grace 111
14 Dust to Dust ....105|7 †Mr. Brook 111
†R. Metcalf entry.

SECOND RACE—One and one-sixteenth miles; purse, $800; claiming; for 4-year-olds and upward.
6 Paddy's Sister ....110|1 *Age Leaf 105
7 *Singers Folly ....112|2 Bally Wise 113
8 Pomplit ....110|3 Our Major 113
9 Beveau ....112|4 Droll Story 113
10 *Skipped ....109|5 Wayaloft 112
11 *Bag o' Wind 105

THIRD RACE—Six furlongs; purse, $800; claiming; for 2-year-olds.
6 Mack's Arrow ....107|1 Necia 101
7 Parade Leader ....104|2 Magnetism 103
8 Lynn ....110|3 *Air Actress 105
9 Brave Light ....108|4 †Just Ethel 99
10 Uncle Walter ....113|5 †*Liberty Queen 99
11 Alsura 110
†T. P. Morgan-C. Andrade 3d entry.

FOURTH RACE—Six furlongs; purse, $900; claiming; for 3-year-olds.
5 Little Rhody ....109|2 *Steady Don 106
6 *Stockboard ....104|3 Weta 108
7 Sugarage ....108|4 †*Rippler 106
1 †*Higher Br'ket 108
†P. Schwartz entry.

FIFTH RACE—One and one-sixteenth miles; purse, $1,000; Hinsdale Handicap; for 3-year-olds.
4 Silent Witness ....120|2 *Friendly Paul 113
5 Midair ....104|3 *Loveday 101
1 *Wedding Morn 101

SIXTH RACE—One and one-sixteenth miles; purse, $800; claiming; for 4-year-olds and upward.
6 Petline ....110|1 Lone Hand 113
7 Assist ....115|2 The Triumvir 113
8 *Last R'mance ....105|3 Brass Monkey 120
9 *Blackbirder ....108|4 *My Ron 108
10 *Artist Knight ....108|5 *Tiempo 112
11 Fly's Orphan 110

SEVENTH RACE—One and one-sixteenth miles; purse, $800; claiming; for 4-year-olds and upward.
6 *Saxopal ....112|1 *Pytchley 115
7 *Ebony P'sol ....109|2 *Abbots Hour 108
8 *Exhibitor ....108|3 Pickout 110
9 *Joy Flag ....108|4 *High End 112
10 Harpen Belle ....117|5 Shantime 110
11 Peaceful 117

EIGHTH RACE—One and one-eighth miles; purse, $800; claiming; for 4-year-olds and upward.
6 *Offender ....106|1 Miss Aline 109
7 *Arrow Lass ....103|2 Powers G'raud 111
8 Up and Up ....115|3 *Baldos 105
9 *Flushing ....106|4 Sir Peg
10 *Goldfin ....107|5 Lady Jacqueline 108
*Apprentice allowance claimed.
Weather, clear; track, fast.

ROCKINGHAM SELECTIONS
1—West Acre, Breadanbutter, Post Office.
2—Beaveau, Wayaloft, Droll Story.
3—Uncle Walter, Air Actress, Lynn.
4—Steady Don, Sugarage, Rippler.
5—Silent Witness, Friendly Paul, Loveday.
6—Petline, Blackbirder, Tiempo.
7—Joy Flag, Peaceful, Harpen Belle.
8—Powers Gouraud, Sir Reg, Up and Up.
Best bet—Silent Witness.
—Louisville Times (AP).

Detroit Entries

By the Associated Press

FIRST RACE—Six furlongs; purse, $600; claiming; for 3-year-olds.
6 Inwego ....116|2 Sir Witch 108
7 Imperial Anbut ....116|3 Maleo Bird 105
8 *Morona ....100|4 *Shelby King 111
9 *Oliver Twist ....103|5 Gibbys Tornado 108
1 *Mask'd Visitor 100

SECOND RACE—Six furlongs; purse, $600; claiming; for 3-year-olds.
5 Sister Hazel ....105|1 *Sweep Wine 100
6 Blanock ....105|2 Whitdel 116
7 Neat Play ....116|3 Driverin 105
8 *Hi Cee ....103|4 Sunnie Time 105

THIRD RACE—Six furlongs; purse, $600; allowances; for maiden 2-year-olds.
7 *Gerrie P. ....108|1 King Torch 116
8 Vald. Masque ....113|2 Air Stop 116
9 Imperial Impy ....116|3 *Pair of Dice 111
10 Indian Penny ....116|4 Knock Glass 113
11 Soup & Fish ....116|5 Bettys Bob 116
12 Lyner ....116|6 Marilant 113

FOURTH RACE—Six furlongs; purse, $700; claiming; for 3-year-olds and upward.
7 *Temple Fall ....102|1 *Shanteb 105
8 Little Empr'ss ....109|2 Peppy 115
9 Toneys Girl ....115|3 Brain Trust 115
10 Milk ....109|4 *Romaine 107
11 *Booter Mc ....108|5 *Beryl King 105
12 Kiev Gaffney ....113|6 Queen Echo 110

FIFTH RACE—Six furlongs; purse, $800; claiming; for 3-year-olds and upward.
4 *Olomor ....102|1 Darby Duke 110
5 Dissembler ....104|2 *Autograph 107
6 *Mo ....104|3 *Rose Baby 98

SIXTH RACE—One and one-sixteenth miles; purse, $700; claiming; for 4-year-olds and upward.
6 Frazee ....114|1 Four Bagger 106
7 Flyahead ....117|2 *Bold General 104
8 Suncircle Bl. ....106|3 *Queens Best 109
9 *Berry Patch ....101|4 Lost Laughter 106
10 Imperial Lu ....106|5 Parity 112
11 Check Signal 109

SEVENTH RACE—One and one-sixteenth miles; purse, $700; claiming; for 4-year-olds and upward.
6 *June O. ....101|1 *Local Boy 104
7 Transformed ....106|2 Jimmy W. 109
8 Sachem ....109|3 *Lopalong 104
9 Rustic Joe ....112|4 Idle Money 109
10 Maneuver ....109|5 *Rewot 104
11 *Registerite 101

EIGHTH—One and three-quarter miles; purse, $800; claiming; for 3-year-olds and upward.
5 *Moonb'w Miss ....99|2 Run Milton 117
6 Chenault ....114|3 *Sweeping Bow 105
7 *Crout au Pot ....109|4 Azafran 107
1 *Woodbridge 109
*Apprentie allowance claimed.
Weather, clear; track fast.

DETROIT SELECTIONS
1—Masked Visitor, Shelby King, Oliver Twist.
2—Whitdel, Neat Play, Hi Cee.
3—Soup and Fish, King Torch, Valdina Masque.
4—Booter Mc, Milk, Brain Trust.
5—Darby Duke, Mo, Autograph.
6—Imperial Lu, Bold General, Flyahead.
7—Idle Money, Rustic Joe, Maneuver.
8—Crout Au Pot, Run Milton, Woodbridge.
Best bet—Crout Au Pot.
Louisville Time (AP).

Aqueduct Entries

By the Associated Press

FIRST RACE—Five furlongs; purse, $1,000; claiming; for 2-year-old colts and geldings; maidens.
10 Bay View ....117|1 Kickshaw 111
11 Mission Boy ....111|2 *Dark Level 111
12 Progress ....117|3 †*Baba 106
13 White Hope ....111|4 Colored Child 117
14 †Durable ....114|5 Bayport 117
15 ‡Eleven Wall ....111|6 Facing 111
16 Settler ....111|7 Kurdistan 117
17 Callalo ....111|8 Kleig Light 111
18 The McClain ....117|9 †Spanish Duke 117
†P. M. Burch entry.
‡B. K. Douglas-W. B. Streett entry.

SECOND RACE—Six and one-half furlongs; purse, $1,000; claiming; for 3-year-olds and upward.
6 No Ending ....114|2 Indomitable 114
7 Watch Over ....113|3 Porfend 106
8 †Rock Maker ....113|4 Cisneros 116
9 Bold Turk ....118|5 *Jean Lee 109
1 †Dicty Step 109
†B. P. Whitaker entry.

THIRD RACE—Five furlongs; purse $1,000; allowances; the Black Maria; for 2-year-old fillies.
6 †Requip ....116|1 ‡Sun Gamonia 110
7 *Dandy Gal ....111|2 Comm'ne'm'nt 116
8 *Pomana ....116|3 Friar's Scout 116
9 Hazel Lee ....116|4 ‡Sun Mixa 116
10 Southern Girl ....116|5 Limitation 116
†Belair Stud-W. Stone entry.
‡W. S. Kilmer entry.

FOURTH RACE—Six and one-half furlongs; purse, $1,200 added; the Bonnie McGinn Handicap; for 3-year-olds and upward; fillies and mares; Class C.
4 La Perla ....116|1 Ibis II 122
5 Moonfolly ....120|2 Blue Stocking 109
6 Otra ....114|3 Pretty Pet 117

FIFTH RACE—One and one-sixteenth miles; purse, $1,00; claiming; for 3-year-olds and upward.
5 Broad Vision ....108|2 Bonny Imp 108
6 Aluminio ....111|3 High Vote 113
7 Peter Tokal'n ....109|4 Slattern 112
1 1 Mr. Grundy 115

SIXTH RACE—One and one-eighth miles; purse, $1,000; claiming; for 3-year-olds and upward.
5 *Mon Reve ....111|1 Bright Ch'nce 108
6 Kinross ....111|2 Even Up 116
7 Blond Spook ....116|3 Maurice II 111
8 J. Ware ....104|4 *Witheraway 108

SEVENTH RACE—One and one-eighth miles; purse, $1,000; claiming for 3-year-olds and upward.
6 Lieber ....111|2 Albelad 109
7 Money Muddle ....111|3 First Entry 116
8 Stepaheal ....113|4 Warbridge 116
9 *Mad Duchess ....103|5 Night Bud 111
1 Kingsem 111
*Apprentice allowances claimed.
Horses sisted in order of post positions.
First post time, 2:30 p. m., Eastern daylight time.
Weather, clear; track, fast.

AQUEDUCT SELECTIONS
1—Bay View, Durable, White Hope.
2—Bold Turk, Porfend, Watch Over.
3—Requip, Sun Mixa, Commencement.
4—Moonfolly, Pretty Pet, Otra.
5—High Vote, Peter Tokalon, Broad Vision.
6—Mon Reve, Even Up, Blond Spook.
7—Warbridge, First Entry, Kingsten.
Best bet—High Vote.
—Louisville Times (AP).

Hawthorne Entries

By the Associated Press

FIRST RACE—Six furlongs; purse, $900; claiming; for 2-year-olds.
10 Last Rose ....107|1 Hadith
11 Sara Gr'nock ....105|2 Morocco D. 108
12 Kenosha ....108|3 Jack Alex 108
13 Glitter Bug ....109|4 Thirty Four 108
14 Barograph ....105|5 Earlsboro 110
15 Tonkawa ....105|6 Crusheen 110
16 Illinois Tom ....108|7 Nick C. 110
17 Buss ....108|8 Royal Land 110
18 Fan Dandy ....108|9 Lambeth 105

SECOND RACE—Six and one-half furlongs (chute); purse, $900; claiming; for 4-year-olds and upward.
10 Lunsford ....112|1 Wowo 109
11 *Royal C'ntess ....104|2 *Marbold 107
12 Master Time ....110|3 Mostly 107
13 Chubbins ....109|4 Individual 107
14 Star Bess ....109|5 *Ito 105
15 Onaboy ....110|6 *Palsak 105
16 Dr. Men'ndez ....112|7 Silver Braid 104
17 *Gray Ethel ....102|8 Toneys Tomboy 107
18 *Nim ....107|9 Dark Seeker 107

THIRD RACE—Six and one-half furlongs (chute); the Wabash; purse, $900; allowances; for maiden 3-year-olds and upward.
9 Baby Car. B. ....107|1 Miss Niagara 107
10 Emerald Pin ....107|2 True Sport 110
11 Melva Jane ....112|3 Horace B. 110
12 Roquill ....112|4 *El Juez 105
13 Brok'n Pieces ....107|5 My Buddy 115
14 Fleurs De Lite ....115|6 Don't Disturb 107
15 *Flora Span ....102|7 *Drifting Home 102
16 *Sis Ormont ....102|8 Golden Due 106

FOURTH RACE—One and one-sixteenth miles; purse, $1,000; claiming; for 3-year-olds.
7 Oh Fudge ....107|1 Catechism 109
8 Redding ....105|2 *Polly Peu 102
9 Heavy Mist ....107|3 *Quick Quick 102
10 *Bunny Jr. ....105|4 Shawana 102
11 *The Greeter ....105|5 *Scrappy Miss 109
12 *Pretty Hasty ....102|6 *Blazearound 104

FIFTH RACE—Six and one-half furlongs (chute); purse, $1,000; claiming; for 3-year-olds and upward.
8 Dixie Girl ....110|2 Threadneedle 110
9 Delta Dan ....115|3 My Ponne 115
10 Presidential ....115|4 Allanwood 115
11 Cossack Girl ....110|5 Gold Mesh 114
12 *Monon Lad ....110|6 *Busse Trumpet 115
13 Wild Pigeon ....113|7 *Yantis 110
1 Aureate 115

SIXTH RACE—One mile; purse, $1,000; allowances; for 2-year-olds.
5 Pink Gal ....112|1 Mingling 111
6 Count Natural ....115|2 †Valdina Quest 114
7 Pell Mell ....113|3 Tippity 113
8 Pigeon Fly ....111|4 †Valdina Bess 114
†Valdina Farm entry.

SEVENTH RACE (Class D)—One mile; purse, $1,000; allowances; for 3-year-olds and upward.
5 Safe & Sound ....111|2 Lifelike 110
6 Kenyon C. ....113|3 Russia 116
7 Holl Image ....111|4 Anopheles 111
1 Dead Calm 116

EIGHTH RACE—One and one-sixteenth miles; purse, $1,000; claiming; for 4-year-olds and upward.
8 *Ron ....106|2 *Rock Sally 103
9 *Labor Day ....108|3 *Migal Fay 103
10 Partis'n Witch ....110|4 Zor 109
11 Dunnamany ....113|5 Gallant Pat 109
12 Celestino ....113|6 Sure Swift 113
13 Respha ....108|7 Morning Mail 111
1 *Brill 105

NINTH RACE (substitute)—Six and one-half furlongs (chute); purse, $900; claiming; for 4-year-olds and upward.
10 Just Buck ....110|1 *Risibility 105
11 Paplay ....110|2 Honey Chile 114
12 *Ken. Jane ....104|3 Sanctity 112
13 *Jadva ....104|4 *Black Peter 105
14 Nedrow ....110|5 Pantern 107
15 *Lyngate ....102|6 Galley Sweep 112
16 Guinea Law ....109|7 *Woof 104
17 Smuggled In ....110|8 Fluke 112
18 *My Luck ....104|9 Blind Post 110
Weather, clear; track, fast.
*Apprentice allowance claimed.

HAWTHORNE SELECTIONS
1—Earlsboro, Barograph, Jack Alex.
2—Wowo, Dark Seeker, Chubbins.
3—Sis Ormont, Broken Pieces, El Juez.
4—Blazearound, Heavy Mist, Redding.
5—My Ponne, Delta Dan, Threadaneedle.
6—Valdina Entry, Pell Mall, Tippity.
7—Kenyon C., Russia, Dead Calm.
8—Migal Fay, Labor Day, Dunnamany.
9—Nedrow, Jadva, Panfern.
Best bet—Earlsboro.
Louisville Time (AP).

President's Cup Sailing Regatta Summaries

AFTERNOON RACES

20-FOOT ROUND BOTTOM CLASS—Won by Babs, Jack Zimmer, Washington; second, Challenger, Dr. J. R. Berbrycke, Washington; third, Riptide, Wilbur R. Phillips, Eastport, Md. Time, 1:06:52.

20-FOOT CHINE CLASS—Won by Lady Avon, Judge Prentice E. Edrington, Washington; second, Sea Witch II, Vincent Kramer, Annapolis; third, Cricket II, H. C. Bush, Alexandria, Va. Time, 1:06:37.

ALBATROSS CLASS—Won by Hawk, Emile Hartge, Galesville, Md.; second, Raven, Arthur E. Pifer, Galesville, Md.; third, Cardinal, William Wells, Washington. Time, 1:12:41.

COMET CLASS—Won by Frolic, William White, Washington; second, Shufly, E. K. Merril, Riverton, N. J.; third, Walhini, James Spear, Orford, Md. Time, 1:18:44.

Moth Class—Won by Stormy, Jack Wiley, Norfolk, Va.; second, Imp Too, Ed Channing, Elizabeth City, N. J.; third, James Caulk, jr., Wilmington, Del. Time, 47:23 (one round).

PENGUIN CLASS—Won by Judy, William Heintz, Washington; second, Mrs. Cripps, Dick Shaw, Washington; third, Seabiscuit, Ralph A. Young, Alexandria, Va. Time, 54:10 (one round).

HAMPTON CLASS—Won by Revenant, Floyd Emory, Annapolis, Md.; second, Sapphire, Sapphire, E. N. Hanbury, Annapolis, Md.; third, Lesa, Stock Mitchell, Norfolk. Time, 1:20:09.

SNIPE CLASS—Won by Cygnet, S. O. Carlson, Seacliff, N. J.; second, Rainbow, Roger Kintling, Sparrows Point, Md.; third, Alvern, Al Greever, Washington. Time, 1:26:08.

16-FOOT CLASS—Won by Flying Cloud, Enos Ray, Washington; second, Swallow, Joseph Veith, Fairhaven, Md. No third. Time, 1:25:21.

CANOE CLASS—Won by Twenty, Pete Van Kammen, Washington; second, Vickinette, Charles Wagner, Washington; third, Banshee, James O'Meara, Washington. Time, 1:39:36.

CLASS A HANDICAP—Won by Kanguru, Leonard Rennie, Alexandria, Va.; second, Spary, Harry Humfiedl, Washington; third, Sandpiper, Louis B. Gieser, Rockville, Md. Time (corrected), 1:12:00.

CLASS B HANDICAP—Won by Cymbus, William Gree, Takoma Park, Md.; second, Vanity, Hamilton De Saussere, Washington; third, Intepeid, J. J. McDonald, Fairhaven, Md. Time (corrected), 1:16:00.

CLASS C HANDICAP—Won by Hoya, Walter Lawson, Washington; second, Snooks, Randolph Hobbs, Washington; third, Ilwanani, Clarence Werback, Washington. Time (corrected), 43:25.

MORNING RACES

20-FOOT ROUND-BOTTOM CLASS—Won by Wings; second, Nolle Prosse, Charles Trammell, jr., Washington; third, Vanity, Osbourn Owings, Washington. Time, 1:03:46.

20-FOOT CHINE CLASS—Won by Lady Avon; second, Sea Witch; third, Puddles. Time, 1:03:06.

ALBATROSS CLASS—Won by Hawk, Emile Hartge, Galesville, Md.; second, Rave; third, Sabre, Delmas Stutler. Time, 1:04:26.

COMET CLASS—Won by Frolic; second, Shufly; third, Scandal, Ernest Covert, Washington. Time, 1:07:17.

HAMPTON CLASS—Won by Revenant; second, Lesa; third, Sapphire. Time, 1:07:25.

16-FOOT CLASS—Won by Flying Cloud, Enos Ray, Washington; second, Miss X, Paul Kirchner, Galesbille, Md.; third, Swallow. Time, 1:10:56.

SNIPE CLASS—Won by Rainbow; second, Cygnet; third, Mye-Own, Jack Reckord, Towson, Md. Time, 1:11:40.

CLASS A HANDICAP—Won by Sea Gull, C. Leigh Hibbard, Washington; second, Wildcat, Sea Scouts of Washington; third, Spray, Harry Humfiedl, Washington. Time (corrected), 0:53:15.

CLASS B HANDICAP—Won by Gypsy, F. W. Weiser, Washington; second, Intrepid, J. J. McDonald, Fairhaven, Md.; third, Bubble, Vincent Oliver, Washington. Time (corrected), 1:05:42.

PENGUIN CLASS—Won by Judy; second, Mrs. Cripps; third, Seabiscuit. Time, 0:42:23 (one round).

MOTH CLASS—Won by Stormy; second, Imp-Too; third, Challenger, Harold Ritter, Norfolk, Va. Time, 0:36:55 (one round).

CLASS C HANDICAP—Won by Smoke, Randolph Hobbs, Washington; second, Georgetown University Dinghy; third, Kitten, Washington Sea Scouts. Time, 0:24:36 (corrected time for one round).

CANOE CLASS—Won by Black Streak, Charles McMullen, Washington; second, Yellow Feather, Andrew Thomas, Washington; no third. Time, 1:19:18.

SERIES WINNERS

	Points
20-Foot Round Bottom Class—	
Wings	22.1
Babs	21.1
Challenger	19
20-Foot Chine Class	
Lady Avon	21.3
Sea Witch II	18
Puddles	13
Albatross Class—	
Hawk	18
Raven	15
Sabre	9
Comet Class—	
Frolic	72.2
Shufly	68
Scandal	61
Moth Class—	
Stormy	41.2
Imp Too	40.1
Challenger	35
Penguin Class—	
Judy	41
Mrs. Cripps	27
Jungle Jitney	22
Hampton Class—	
Revenant	18.3
Sapphire	14
Lesa	11
Snipe Class—	
Rainbow	35.2
Cygnet III	34.1
Mye-Own	29
16-Foot Class	
Flying Cloud	9.3
Miss X	4
No third.	
Class A Handicap	
Spray	25
Kiki	19.1
Sandpiper	19
Class B Handicap—	
Intrepid	63.1
Bubble	57
Gypsy	53.7
Class C Handicap—	
Snooks	19.1
Ilwanani	19
Kitten	18

Model Yachts—
..Won by Non II, J. J. Patrick, Washington; second, Donna Too, Thomas Tate, Washington.

PADDLING

ONE-MAN SINGLE BLADE—Won by Ireland, jr. (Toronto); second, Riedel (Pendleton C. C.); third, Havens, jr. (Washington C. C.). Time, 5:07.

ONE-MAN DOUBLE BLADE—Won by Riedel (Pendleton C. C.); second, Trilling (Washington C. C.); third, Havens, jr. (Washington C. C.). Time, 3:49.3.

TANDEM DOUBLE BLADE—Won by Havens, jr., and Trilling (Washington C. C.); second, Riedel, jr., and Riedel, sr. (Pendleton); third, Smith and Bailey (Washington C. C.). Time, 4:49.3.

TANDEM SINGLE BLADE—Won by Cimokowski and Krick (Cacawa C. C.); second, Ireland and Ixon (Toronto); third, Romjue and Havens, jr. (Washington C. C.). Time, 4:03.

QUAD SINGLE BLADE—Won by unattached Philadelphia team (Springel, Cimokowski, Krick and Riedel, jr.); second, Washington C. C. (Knight, Trilling, Havens, jr., and Romjue); third, Toronto (Ireland, Davies, Ison and Woodward). Time, 4:37.

QUAD DOUBLE BLADE—Won by Washington C. C. (Havens, jr., Trilling, Romjue and Long); second, unattached All-Stars (Cimokowski, Riedel, Knapp and Springel); third, Washington C. C. (Cleary, Young, Bailey and Smith). Time, 3:38.3.

ROWING

SINGLE SCULL—Won by Ed Mason (Potomac B. C.); second, Paul Lanegan (Potomac B. C.). Time, 4:30.2.

DOUBLE SCULLS—Won by Gallagher and McGee (Penn A. C.); second, Dominick and Stewart (Potomac B. C.); third, Whitestone and Bell (Old Dominion B. C.). Time, 3:06.3.

FOUR-OARED GIGS—Won by Penn A. C. (Gallagher, James Lyons, John Lyons and English; Spencer, coxswain); second, Arundel B. C. (Jones, Fraley, Younger and O'Neill; Gannon, coxswain); third, Virginia B. C. (O'Connor, Smith, Bailey and Newton; Ford, coxswain). Time, 4:21.4.

Baugh's Pass Enables 'Skins To Beat Eagles

Slingin' Sam Throws 40-Yards to Malone In Last Quarter

REDSKINS, from Page 11.

four tries, failed to move the ball across.

Farkas hit the Eagles' line on each occasion, losing a yard on his first attempt, gaining three on his second dash at right tackle, failing to gain on a third try, and missing a touchdown by inches when he was stopped at the middle of the line on fourth down.

Thirteen first downs to the Eagles' nine the Redskins compiled, but they were back on their heels throughout most of the first quarter when the Eagles found Washington's shock-troop line no great annoyance. But with the entrance into the game of the Redskin veterans at the start of the second quarter, Washington took the offensive and threatened three times before Baugh and Malone produced the game's lone score.

Sixty yards the Eagles marched after receiving the opening kick-off, with O'Brien shooting flat passes to Hewitt and Arnold and running the ball through the Redskins' line. Coach Flaherty gave his regulars order to warm up when the Eagles pressed the Redskins back to their own 16-yard line after a play on which Big Dave Smukler galloped through center for 11 yards.

But O'Brien himself delivered the Redskins from danger. Tackled viciously by Mickey Parks on a dash around left end, he fumbled the ball and Clem Stralka recovered for the Redskins.

Edwards Blocks Kick

Immediately with the insertion of Baugh in the game near the close of the quarter, the Redskins began to advance. Baugh shovel-passed to Millner for an 8-yard gain and then he flipped an underhand toss to Farkas, who fought his way 32 yards down the sideline to the Eagles' 30-yard line. When a pair of passes from Baugh to Justice missed, Farkas terminated the advance by missing an attempted place-kick from the 38-yard line.

Big Turk Edwards, recovering some of the vigor that stamped him an all-league tackle in the past, presented the Redskins with another scoring chance early in the second quarter when he surged through the Eagles' line to block Mortell's punt. Wayne Millner recovered the ball and ran it 3 yards to the Eagles' 13-yard line.

Four plays later the Redskins surrendered the ball, 8 yards from the goal. Baugh had shot a perfect pass to Millner, who dropped the ball in the end zone with Dow hanging on his back, and Farkas could make little impression on the Eagles' line.

Penn's Franny Murray set the Redskins back on their heels later in the period with a quick kick that traveled 80 yards to the Redskins' 1-yard line. But, recovering from that blow, the Redskins surged back to midfield. They were on the attack again when Filchock intercepted one of O'Brien's passes and galloped 33 yards with the ball before Big Dave Smuckler brought him down with a touchdown-saving tackle on the Eagles' 28. The attack bogged down and Bo Russell was wide with a place kick from 30 yards out.

Filchock, a powerful figure in the second-string Redskin backfield, was the moving force of a 73-yard march by the Redskins in the third quarter, which ended on the Eagles' seven-yard line. Filchock alternated his smashes at the line with passes to Bob McChesney for moderate gains, and deep in Philadelphia territory Don Irwin burst through right tackle for 12 yards to give the Redskins a first down on the Eagles' seven. But on the next play, Irwin fumbled a low pass from center, and Harper recovered the ball for the Eagles.

Filchock's last gesture of the third period was his 28-yard runback of O'Brien's punt, from which point Baugh took over and slammed home the winning pitch.

Baugh vs. O'Brien

It was almost strictly Baugh vs. O'Brien after that as the Eagles in a final, desperate offensive attempted to score through the air. Little Davey attempted to start an advance with a fourteen-yard pass to Joe Carter, but Baugh had the satisfaction of intercepting, personally, O'Brien's next heave, to call a halt.

Regaining the ball when Bukhant intercepted one of Baugh's passes, the Eagles launched another advance with Little Davey unleashing a 19-yard heave to Murray. Ernie Pinckert was a Redskin hero on that play, averting a touchdown by hauling down the speeding Murray in the open.

With the Philadelphia fans exhorting him to keep striking, Little O'Brien presented them with an 11-yard gain on a run with the ball after being rushed on a passing attempt, and the Eagles had the ball deep in Redskin territory with only five minutes to play.

O'Brien's next gesture was a short pass to Bill Hewitt for a five-yard gain, but it was his last successful attempt. Millner rushed him on another pass play and the ball fell harmlessly, and on the succeeding play Don Irwin completely quelled the Eagles' threat by intercepting another pass O'Brien had aimed at Hewitt.

Champion Repeats

Martinsburg, W. Va., Sept. 17.—Mrs. Virginia Trenary Stephens captured for the eighth consecutive session the singles title of the Martinsburg Tennis Club here, defeating Miss Bettie Steffie in straight sets, 6—2, 6—4.

Takoma Scores Upset

Tigers.	AB	H	O	A
R.E'ston,ss	1	0	2	3
O.E'ston,2b	4	0	2	4
McNiel,1b	3	1	14	0
Ar'not,rf	4	0	1	0
Waters,cf	4	0	1	0
England,3b	4	0	0	3
M'John,c	4	1	6	2
Buckner,lf	3	2	1	0
McG'nis,p	3	0	0	2
Totals	30	4	27	14

Colesville.	AB	H	O	A
J.B'fant,2b	4	0	1	1
Gibson,rf	4	0	0	0
Hobbs,lf	2	0	1	0
Godfrey,lf	1	0	1	0
G.B'fant,ss	4	1	1	3
L'lider,3b	4	1	1	2
O'Keefe,cf	2	0	1	0
Miller,cf	1	1	0	0
And'son,1b	4	1	8	0
Gichner,c	3	0	13	0
Heller,p	3	2	0	2
Totals	32	6	27	8

Tigers	1 0 0 0 1 0 0 0 0	—2
Colesville	0 0 1 0 0 0 0 0 0	—1

Two-base hits—Buckner, Micklejohn.

G.W. Grid Team Nears Crucial Training Stage

Success of Reinhart's Player Experiments Soon Will Be Known

By Jack Munhall.

George Washington's football squad today was preparing for a more strenuous and what may be a crucial stage of its preseason training at the Polo Field.

The Colonials, with only two practice days behind them after their most belated start in history, are nevertheless in an advanced physical condition and Coach Bill Reinhart plans to hold the initial scrimmage Wednesday or Thursday.

This week will mark Reinhart's first experiment in his frantic search for a capable quarterback, the lack of which greatly handicapped the 1938 eleven. Sam Babich, a 180-pound junior end from Butte, Mont., who impressed as a heady player and also as a good ball carrier last season when he was on the receiving end of many passes, will move behind the line.

Sophomore Ends Good

Should Babich show even the slightest promise of filling the urgent need for a dependable signal caller his transfer would be made permanent and his flank position declared open to three eager rookies. It is the unusually fine crop of sophomore end material that has made possible Reinhart's plan to shift one of the greatest wingmen in the school's history to a strange and difficult position.

Frank August, Johnny Picco and Dan Douglas, all big fast youngsters are considered sure-fire bets to make the grade and team up with Bob Nowaskey, senior end who gained All-America honorable mention in 1938.

Scrimmages this week also are expected to test the practicability of two other conversions Reinhart has already deemed advisable. Tim Swett, moved from center to guard, and John Kokoski, shifted from a blocking back to the other guard, will be closely observed under fire. Reinhart, however, has little fear that Kokoski at least, will come through and with plently to spare.

Kokoski Promising

This squat 182-pound junior, as a matter of fact, is the apple of Reinhart's eye, to coin a phrase. Fast and rugged, Kokoski is said to have the makings of a great running guard.

Determined to preclude a sequel of last year's disastrous opening-game loss to Richmond the University of Maryland gridders this week will begin speeding practice for Hampden-Sydney wwhich invades College Park September 30. This will be the first time the Terps have encountered the Tigers on the gridiron but they are not underestimating their "breather" opponents.

Already Maryland has lost the services of its regular center, Bob Smith, for the opener and perhaps much longer and many others of the skeleton squad are limping from slowly-healing injuries. But in spite of the fact that these players are in need of rest Coach Frank Dobson has no alternative than to continue scrimmages, such as Saturday's between the tentative first and second teams. The team needs the heavy work.

Hardly enthused over the indifferent performance of his varsity eleven against the freshmen in a regulation practice game Saturday, C. U. Coach Dutch Bergman has promised it plently of work this week.

Specially will he stress blocking, tackling and ball handling, for these were the most glaring weaknesses noted Saturday.

Frederick Beats Ballston, 15 to 0

Frederick, Md., Sept. 17.—Frank Fraley pitched his second consecutive shutout today as the Frederick Hustler blanked the Ballston, Va., nine, 15-0, at McCurdy Field. Given a seven-run lead in the first two innings, Fraley was never forced to bear down. Six hits a homer with one on in the seventh.

Ballston.	AB	H	O	A
C.McQ'n,2b	4	0	6	2
B'berger,rf	4	1	0	0
K.McQ'n,ss	4	1	2	3
Sch'rtz,1b	3	0	5	0
Wolv'ton,cf	4	1	2	0
Birch,lf,p	3	0	1	0
Wright,c	3	1	6	2
Copel'd,3b	3	0	2	2
Hahn,p,lf	1	0	0	0
Stuart,p	2	0	0	2
Totals	31	4	24	11

Frederick.	AB	H	O	A
Hu'mer,2b	3	3	2	4
A'berger,3b	5	1	0	2
Gardner,ss	3	2	2	2
Six,cf	5	4	1	0
H'brand,c	5	1	7	0
Steele,1b	5	2	10	0
James,lf	5	2	2	0
Price,rf	2	0	2	0
Fraley,p	3	1	1	1
Totals	38	14	27	9

Ballston	0 0 0 0 0 0 0 0 0	—0
Frederick	2 4 3 2 0 0 2 1 x	—15

Runs—Hummer (3), Angleberger (3), Gardner (2), Six (2), Steele, Price (3), Fraley (2). Errors—C. McQuinn, K. McQuinn, Schwartz, Wright (2), Copeland. Two-base hits—Six, Steele. Three-base hits—Angleberger, Fraley, Wright. Home run—Six. Sacrifice hit—Angleberger. Double plays—K. McQuinn to C. McQuinn to Schwartz; Wright to C. McQuinn. First base on balls—Off Fraley, 1; off Hahn, 2; off Birch, 1; off Stuart, 4. Struck out—By Fraley, 6; by Stuart, 2. Hits—Off Hahn, 4 in innings; off Birch, 6 in 2 innings; off Stuart, 4 in 5 innings.

Rams and Eagles To Play League Tilt in Colorado

Colorado Springs, Colo., Sept. 16 (AP).—The Cleveland Rams and Philadelphia Eagles will meet in a National Professional Football League game in the Will Rogers Stadium in Broadmoor Sunday afternoon, December 3, stadium officials announced today.

The game, originally scheduled for Cleveland on that date, will be the last league contest before the playoff for the professional football championship. It will be the first regular league game played in the Rockies.

Baseball's Big Six

By the Associated Press

BATTING
(Three leaders in each league.)

Player and Club.	G	AB	R	H	Pct.
DiMaggio, Yankees	116	435	106	165	.383
Foxx, Red Sox	125	467	121	167	.358
Mize, Cardinals	135	500	95	176	.352
Johnson, Athletics	139	561	106	189	.337
Medwick, Cardinals	130	543	88	182	.335
P. Waner, Pirates	113	404	55	135	.334

HOME RUNS

American League		National League	
Foxx, Red Sox	35	Ott, Giants	27
Greenberg, Tigers	30	Camilli, Dodgers	26
DiMaggio, Yanks	25	Mize, Cardinals	25
Williams, Boston	28		

RUNS BATTED IN

American League		National League	
Williams, Boston	135	McCormick, Reds	114
DiMaggio, Yanks	122	Medwick, Cards	105
Foxx, Boston	105	Camilli, Dodgers	96

Maryland Aces Wind 2d Half County League

Clements Hurls 3-Hit Ball to Defeat Oxon Hill 2d Time, 1-0

Maryland Aces, a dark horse in the Prince Georges County Baseball League, won the second-half title yesterday before 2,500 fans at Maryland Park, edging out the first half champions, OxonHill, 1 to 0. A title series between the clubs will be inaugurated next Sunday.

It was the second time Johnny Clemetns has beaten the champs in the final half, his two victories being Oxon Hill's only losses of the half. Clements hurled three-hit ball, fanned 14 batters with his sizzling left-hand slants, and was touched for only three walks.

A run in the first inning, resulting from Lee's single and the first of Farney's two doubles in the game, spelled victory for the Aces.

Aces.	AB	H	O	A
Sealise,1b	4	1	8	0
Forney,2b	3	2	1	4
Donn,ss	3	0	1	1
H'inson,cf	4	0	1	0
Newman,c	2	0	15	1
Melvin,3b	3	1	0	0
Keister,lf	2	0	0	0
Legana,rf	3	0	1	0
Clements,p	3	0	0	1
Totals	27	4	27	7

Oxon Hill.	AB	H	O	A
DiCarlo,3b	3	1	1	3
Taylor,2b	3	1	1	3
Phelps,1b	3	1	12	0
Sugrue,s	4	0	2	4
Xander,c	3	0	4	0
Smith,lf	3	0	0	0
Francis,rf	4	0	1	0
Keener,cf	2	1	3	0
Clubb,p	3	0	0	2
Solback,cf	1	0	0	0
Totals	28	3	24	9

Md. Aces	1 0 0 0 0 0 0 0 0	—1
Oxon Hill	0 0 0 0 0 0 0 0 0	—0

Run—Sialice. Two-base hits—Farney (2).

Dave Johnsen Beats Iowa U. Star at Net

Gains Quarter-Finals Of Recreation Play, Conquering Fleming

Davie Johnsen, 19-year-old George Washington student and City of Washington tennis champion, overcame stubborn opposition from Charley Fleming, of the University of Iowa team, yesterday to enter the quarter-final round of the District of Columbia Recreation Department's fifth annual tennis tournament at Friends School.

Johnsen won, 6—2, 8—6 to pace the advance of the favorites, including Hugh Lynch, Allie Ritzenberg, Ray Stocklinski and Alphonso Smith.

Doubles opened yesterday and reached the quarter-finals. Again favorites prevailed and with ease in all cases.

The only semifinal singles match today will bring together Lynch, the District's No. 2 player, and Allie Ritzenberg, public parks champion, at 4:30.

Three semifinal doubles are scheduled.

Free bleacher seats are available.

Results and pairings:

Second round: Lynch defeated Fontanini, 6—0, 6—3; Ritzenberg defeated Wilmer, 6—4, 8—6; Mather defeated Miller, 8—3, 6—2; Sherbourne defaulted to O'Neal; Stocklinski defeated Richardson, 6—2; 6—1; DeWitt Smith defeated Waits, 6—0, 6—1; Bensinger defeated Curran, 6—4, 6—1.

Third round—Lynch defeated Brinkerhoff, 6—1, 6—0; Ritzenberg defeated Contreras, 6—4, 6—3; Farrin defeated Botts, 6—2, 6—2; Mather defeated O'Neal, 6—1, 6—0; Johnsen defeated Fleming, 6—1, 8—6; Stocklinski defeated Rice, 6—2, 6—2; A. Smith defeated DeWitt Smith, 6—4, 6—1; Bensinger defeated B. Smith, 6—1, 6—0.

First round—A. Smith and Mather defeated Mitzner and Forer, 6—0, 6—0; Mangan and Farrin defeated Schuman and Mitchell, 6—1, 6—1; Curran and Curran defeated Fuller and Schroff, 6—1, 6—1; Lynch and Johnsen defeated Williamson and Burgess, 6—2, 6—0; Botts and Triss defeated Rhett and Rhett, 7—5, 6—4.

TODAY'S SCHEDULE
4:30, quarterfinals, singles, Hugh Lynch vs. Allie Ritzenberg; 4:30, quarterfinals, doubles, Smith and Mather vs. Bensinger and Richardson; 5:00, quarterfinals, doubles, Herbert and Smith vs. Cowan and Smith.

Greentree Four Gains Polo Finals

By the Associated Press

Westbury, N. Y., Sept. 17.—Greentree galloped today into the final round of the National Open Polo Championship today defeating Texas Rangers, 14 to 11, on International Field at the Meadow Brook Club. The winner will play Bostwick Field for the title here next Sunday, September 24.

Greentree, led by Tommy Hitchcock playing in his best form, went on to win in the second half of the match after Texas had tied the score five times in the first three chukkers.

Bethesda Firemen Beat County Police

Bethesda Volunteer Firemen defeated the Montgomery County police department, 9-6, in a baseball game on Corby's Field, near Bethesda, yesterday.

R. Henley and R. Hargett shared the mound work for the firemen, with John Oldfield catching. Police pitcher was Leslie B. Thompson with Alton Harding as battery mate. Same Rice, former Nat, was one of the umpires.

Connie Mack, Jr., Now Proud Father

Philadelphia, Sept. 17 (AP).—A 7½-pound baby girl was born today to the wife of Connie Mack, jr., son of the president-manager of the Philadelphia Athletics, and Mrs. Mack, the former Sue Sheppard, daughter of United States Senator Sheppard, of Texas.

The baby is the first born to the couple, who were married in Washington four years ago. They met while students at Duke University.

Post's Consensus at Havre de Grace

(Compiled from the selections of the Nation's lea ding handicappers).

Late Consensus (Revised)

First Race	Second Race	Third Race	Fourth Race	Fifth Race	Sixth Race	Seventh Race
Barre Gran. (20)	Ever After (19)	Char. Girl (21)	Birch Rod (23)	Redlin (19)	Gyral (24)	Waxwing (24)
Ringle (13)	Good Taste (16)	Rissa (14)	Yale o'Nine (12)	Ariel Toy (13)	Turkish Br. (13)	Hunt's Home (13)
Ariel Star (11)	Golden R'p'r (10)	Last Message (9)	Orcades (10)	Jay Jay (13)	Some Boy (8)	Jack Patches (11)

Bennings (Washington Post)

First Race	Second Race	Third Race	Fourth Race	Fifth Race	Sixth Race	Seventh Race
Barre Granite	Golden Rapier	Charlotte Girl	Birch Rod	Redlin	Some Boy	Waxwing
Pompe Grande	Spirited	Rissa	Yale o'Nine	Jay Jay	Gyral	Light Chatter
Miss Idle	Osofree	Royal Business	Braxten	Joe Schenck	Turkish Brand	Alexandrine

Best bet—Birch Rod.

Louisville Times (Associated Press)

First Race	Second Race	Third Race	Fourth Race	Fifth Race	Sixth Race	Seventh Race
Darkmelus	Ever After	Rissa	Yale o'Nine	Sun Egret	Fire Ball	Hunting Home
Ariel Star	Sting Pal	Misapprehension	Braxton	Bull Whip	Tepin	By Surprise
Westly	Golden Rapier	Last Message	Orcades	Ariel Toy	Jinneal	Jack Patches

Best bet—Rissa.

WINSLOW for PAINTS
Only $2.80 gallon for Winslow's guaranteed House Paint.
922 N. Y. Ave. NA. 8610

War-Harried Nations Try to Hide Archives

U. S. Official Just Back From Europe Tells of Microfilm Activities

Vernon D. Tate, just back from the European crisis heard archivists and librarians of France, England and Germany planning to protect the records of their civilization—while their governments were preparing war machines which may blow that civilization to bits.

Tate, who will return today to his desk in the National Archives, chased across Europe—from Rome to Paris to Brussels to The Hague to Rotterdam to Oslo, racing against the outbreak of war and trying to find a safe place from which to depart. He managed to get passage on the Norwegian ship, Oslofjord, which reached New York a few days ago.

Nations Microfilm Records

He didn't want his wife to know that he was on the high seas for fear she would worry. So after cabling her that he was trying to get passage, he waited until he reached New York to telephone her the next message.

The threat of war hung over the meeting which Tate went abroad to attend—the International Federation for Documentation. In August, in Zurich, archivists and librarians of many nations talked about ways to protect invaluable records against the ravages of war, along with other developments in their field.

"France, England and Germany had already started making microfilms—miniature photographic facsimiles of records, to be sent to isolated villages for greater safety during hostilities," Tate said.

750 On His Ship

Tate, who is chief of the division of photographic archives and research in the National Archives, was on the North Sea on his way from Rotterdam to Oslo on the Sunday morning when England declared war. Already at Rotterdam he had seen German and Polish ships clearing out of the port and had taken pictures of two German freighters which he later heard were captured by the British.

The ship on which he got passage home had about 750 passengers who felt fairly comfortable behind the Norwegian flags boldly painted on the sides of the vessel. Tate returned Friday night to his home, 808 Beverly drive.

President Cruises On Potomac, Sees Cup Regatta Race

President Roosevelt cruised for a few hours yesterday on the Potomac River—the first time he had indulged in his favorite recreation since the European aWr began.

Accompanying him on the Presidential yacht Potomac were Mrs. Roosevelt, Mrs. James Rodsevelt, jr., his daughter-in-law, and Miss Marguerite Le Hand, his personal secretary.

The yacht reduced speed as it passed the course of the President's Cup Regatta, while Mr. Roosevelt watched the start of a sailing boat race. Officers and crew of a Coast Guard cutter on duty at the regatta course "manned the rail" in salute to the Chief Executive.

387,824 Holders Of General Motors

New York, Sept. 17.—The total number of General Motors common and preferred stockholders for the third quarter of 1939 was 387,824, compared with 388,758 for the second quarter of 1939 and with 399,255 for the third quarter of 1938.

There were 366,366 holders of common stock and the balance of 21,458 represents holders of preferred stock. These figures compare with 367,365 common stockholders and 21,393 preferred for the second quarter of 1939.

DICK'S GRILL
1219 E St. N.W.
Entertainment Nightly
SPECIAL EVERY DAY
From 9 A. M. to 6 P. M.
Any Straight or Mixed Drink on Menu
25c

LOUNGE
DIVIERA
HOTEL 2400 SIXTEENTH
Air-Conditioned.
Pete Macias
And His Orchestra
Supper Dancing
From 9:30 Till Closing
Sat. Eve. 9 Till Closing
OPEN FROM 12 NOON

Special Pleasures TONIGHT in the RAINBOW ROOM
Dollar Dinner served 5 to 9. Delicious, complete. No "extras" to pay
$1
Milt Davis at the Nova chord 5 to 6:30 and during intermissions.
On Col. network (WJSV) Wed., Fri., 10:45 to 11 p. m.
Dancing 5 to 9 and 10 to 1. No Cover. (Min. Sat. ONLY, $1 after 9 p. m.)
Tom Collins, Old Fashioned, 30c.
SMOOTH NEVER DAVIS MUSIC
AIR-CONDITIONED THRUOUT
HOTEL HAMILTON
Richard S. Butler, Mgr.
14th & K Sts. N.W.
PARKING No Charge from 5 P. M.

'Ghost' Yachts Sail Placidly in Waters of Reflection Pool

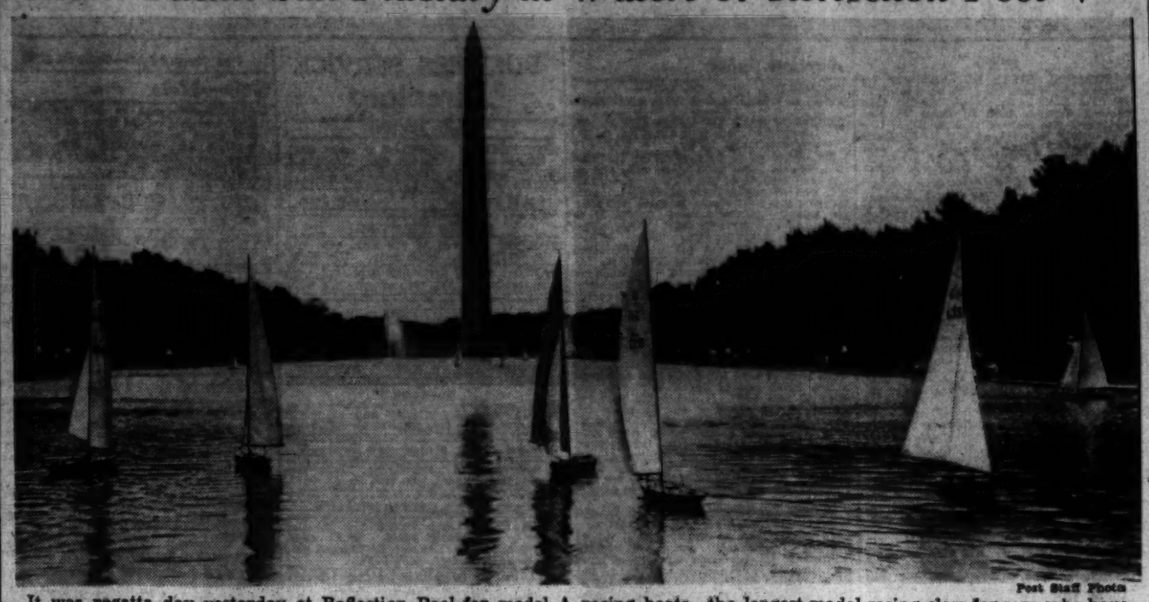

Post Staff Photo

It was regatta day yesterday at Reflection Pool for model A racing boats—the largest model racing class for men who have elevated a boyhood hobby into a highly complicated and technical sport. Picture above shows the model racing craft sailing serenely along, one of them to victory

Dance Hall Closing Starts Blue Law Row

Lord's Day Alliance Opposed in Action At Ocean City, Md.

The National Association Opposed to Blue Laws let it be known here yesterday that it has joined battle with the Lord's Day Alliance, to hamper alleged efforts by the alliance to sweep back "the tide of liberalism."

Responsibility for the conflict was laid on action of the alliance in moving against proprietors of several dance halls in Ocean City, Md., and causing their arrest for operating on Sunday.

Officials of the N. A. O. B. L., after a directors' meeting in Washington Saturday night, announced that they will mobilize in resistance to a "revival of the pernicious persecutions and fanaticism of the 'bigotry lobby.'" Accordingly they have invited Samuel Leibowitz to be chief counsel.

Since the death of Clarence Darrow, formerly chief counsel, it has been unnecessary to fill the post, officials stated. This was so because the "tide of liberalism" had been allowed to continue its peaceful advance unchecked by attacks from the Lord's Day Alliance, Linn A. E. Gale, secretary of the N. A. O. B. L., said yesterday.

The association was formed in 1925, according to Gale, at a time when the now 51-year-old Lord's Day Alliance was very active. The latter group, which had an interlocking directorate with the Anti-Saloon League, took a leading part in the battle for the Lankford bill to ban Sunday amusements in Washington. This bill was buried in committee after stormy hearings in 1927, Gale recalled.

A visit to Baltimore last Sunday by the Rev. Harry L. Bowlby, Lord's Day Alliance secretary, was the signal for the alliance to act, Gale stated.

"There is a general tendency everywhere nowadays to be liberal," said Gale. "Trouble arises only when some outside 'bigotry lobby' stirs things up. To preserve our Sunday freedom we need eternal vigilance."

D. C. Securities

(Reported by Johnston, Lemon & Co.)

Saturday's closing bid and asked quotations on Washington securities which are traded over-the-counter follow:

Bonds	Bid	Asked
Barber & Ross deb. 4s, '45	95	....
City Club 1st 6s	60	70
Consol. Title Co., Inc. 6s, '51	100	....
Hamil. Real. Corp. 1st 5s '48	99½	....
LaSalle North Actuals	47	52½
LaSalle South Actuals	60	70
Lenox Building, Inc. 6½s	39	51
Lotus Building 5½% notes	69¼	76¼
Mayfl. Hotel Corp. 1st 5s '50	82½	87½
Natl. Press Bldg. 1st 3-5s '50	71	76
Racquet Club 1st 5s '45	48	53
Wash. Audit. 1st 6s '44	75	83
Wash. Prop., Inc. 7s '52	60	65
Stocks—		
American Company pfd	52½	60
American Company com.	12	16
Anacostia Bank	160	....
Anacostia Finance	½	....
Barber & Ross pfd (new)	14½	....
Barber & Ross "B" com.	2½	....
Capitol Park Hotel	30	50
City Bank	23	....
Columbia National Bank	195	200
Consol. Title Corp. pfd.	43¼	52
Consol. Title Corp. com.	7	10
Dist. Nat. Sec. Co. pfd.	29	31
East Wash. Sav. Bank	14	....
Fidelity Storage Co.	105	....
Griffith-Consumers pfd.	104	....
Griffith-Consumers com.	46	52
Hamil. National Bank	27½	29¼
Internat. Finance Units	13¼	....
Lincoln Hall Association	*80	95
Mer. Trans. & Stor. pfd.	17	....
Mer. Trans. & Stor. com.	¼	600
Munsey Trust Company	80	....
National Capital Insurance	14	....
Nat. Mort. & Inv. pfd.	3¼	4½
Nat. Mort. & Inv. com.	10c	....
National Metropolitan Bank	255	265
Raleigh Hotel common	14	18
R. E. Mtge. & Guar. com.	1¾	....
Second National Bank	62½	68½
Security Savings & Com'l	160	176
Southern Oxygen com. (new)	*32	....
Union Finance Units	26	....
Union Trust Co.	80	85
Washington Baseball Club	45	53
Wash. Convention Hall pfd.	86	98
Wash. Convention Hall com.	15	....
Wash. Properties, Inc., v. t. c.	4	5¼

*Nominal.

Lovely Girls in a Spectacular 45-Minute Show . . . Presented Daily 1—7:30—11:30 P. M.
Also
STAR PERFORMERS
★ JERRY & TURK
The Original Jitterbugs
★ BUDDY SHANER
Your Favorite
★ BILL STRICKLAND'S
Dixieland Swing Band
★ MARY OTHERS
No Cover Charge. Lunch 40c (Sat., Sun.) Dinner 90c. (Sat.-Sun., $1)
AIR CONDITIONED
the LOTUS
14th & N.Y. AVE. N.W.

In Capital Night Clubs

By Mary Harris.

Edith and Billy Hersey, young sister and brother dancing act, are appearing at the Shoreham this week

ADELITA, THE MEXICHARMER who added so much gaiety to the Madrillon atmosphere last season, will return to the Peter Borras resort today. Welcome, Adelita! You've been away too long.

Comes a letter, signed with the picture of a slightly cock-eyed cat that's used as his trademark by that very remarkable fellow, Capt. Don Dickerman, of the 'Pirates' Den. This bulletin brings the good news that the Pirates' Den will reopen on Wednesday, September 28. Capt. Don seems to have spent the summer thinking up new ribs for the Den. It will be possible to have your out-of-town friend walk the plank or be awarded a cheese when it is discovered that he's the father of Rat Trap Pratt. You can join the ancient and not so honorable order of "Unhangables." Or your girl friend will be given a certificate of release from the brig after she's served her time.

THE FALL OPENING of Raleigh's Pall Mall Room has been advanced to Tuesday, October 3. The party will be signalized by the debut of the new Sidney orchestra led by Bert Bernath and a special luxury dinner. There'll be much delightful music at the Raleigh this year. The Bernath orchestra will play for luncheon, cocktail, dinner and supper sessions.

THIS WEEK'S SHOWS. *Shoreham Terrace. Those jitterbug champions, Billy and Edith Hershey, who are sure enough brother and sister. Also Diana Demler, premier danseuse of the San Carlo Opera Company, and the Three Vespers in surrealistic gymnastics.*

Bamboo Gardens. The "Dance Versatiles," another of those smart revues out of Chicago. Dean and Martin will be the featured dancers.

Lotus. That completely mad act, Jerry and Turk, will remain, also the Muriel Kretlow cuties in new dances. Hilda and Elfonte, said to be very dexterous steppers, will join the show today.

THE HOUR GLASS COCOMOS have added a streamlined vibraphone, apparently made entirely of gold and chromium to their instrumental set-up. Fred MacDowell should really don wings when he plays this celestial-looking instrument.

Radio celebs turned out in a big way to greet radio favorite Bill McCune when his band opened in the Share-Zad Room. We saw Chatteress Jean Abbey all done up in blue satin, pearls and orchids, Publicitress Anne Gillis very demure in black, Sports Commentator Bill Slocum and Announcer Charlie Daly.

Jack Manning and Al Lewis, of the Hi Hat, like to recall the days when as 12-year-old Bostonians, they used to make a business of singing at "amateur nights." Says Jack, "We always won the $5 prize, but we could never collect more than 50 cents of it."

FUN IN RHYTHM. Rainbow Room. That imitation of an express train that Milton Davis does on the novachord. You'll have to ask him to do it, because it's a stunt that he invented just for his own pleasure.

Brown Derby. Community singing of the favorite oldies. Simmonds has the words thrown on a screen for those folks who can never remember lyrics.

Neptune Room. "The Customer's Always Right," new and naughty song being aired by the Three Couriers.

O'Donnell's Farms. "We're Off to See the Wizard," gayest of the "Oz" songs, being caroled by Marty Rubin.

Mayfair "Slap That Bass," one of the steamiest numbers played by Art Barker's Trio.

Lounge Riviera. "What's New," Pete Macias' favorite new tune. It's a cute thing, but very hard to play, according to all the musicians around town.

Prince Vada, one of the cleverest of soothsayers, will return to the Troika when it opens on September 27.

GRATEFUL CUSTOMER. *The Countess de Bournat, seeress at Maryland Gardens, is wearing a handsome antique ruby ring. It was recently given her by grateful customer to whom she gave all the right answers.*

N. Y. City Bank Stocks Touch High for Year

New York, Sept. 17.—After reaching a new 1939 high on Wednesday, September 13, New York City bank stocks declined slightly from the high, but closed the week substantially higher compared with the previous week's close, showing a net gain of 9.44 per cent, according to records compiled by Hoit, Rose & Troster, specialists in bank and insurance stocks. The aggregate market value of 16 leading issues reached a high for the year of $1,644,932,000 on September 13. At the close on Friday, September 15, the aggregate market value stood at $1,618,514,000, compared with $1,478,950,000 at the close of the previous week, a net increase for the week of $139,564,000, or 9.44 per cent.

Insurance stocks in the New York City market also continued higher during the past week. The aggregate market value of 20 leading first and casualty insurance issues on September 15 was $595,689,000, compared with $584,734,000 at the close of the previous week, an increase of $10,955,000, or 1.87 per cent.

Meem Returns

Harry G. Meem, president of the Washington Loan & Trust Co., has returned to his office after a month's sojourn in Colorado Springs with his daughter, Mrs. Edward Beale McLean, jr., and his first grandchild, born in August.

Model Boat Builders Vie in Cup Regatta

D. C. Club Races Against Baltimore Men at Mall Pool

By Charles Mercer.

It was "Reef your mains'l!" and "Come about!" yesterday for a dozen sailors who never put to sea, but sailed a great race strolling along the banks of the Reflecting Pool at Lincoln Memorial.

The occasion was a regatta for international model A boats—the largest model racing class for men who have elevated a boyhood hobby into a highly complicated and technical sport. Yesterday's races, in which members of the Baltimore Model Boat Club and one representative from Boston competed with members of the Washington Model Boat Club, were part of the week's program of the President's Cup Regatta.

With such names as Spray, Yankee Clipper and Now III, these lively ladies of the fresh-water ponds brought many a thrill to their crews and a large crowd of observers as they tacked the length of the pool, then headed back on a straight reach down the course before a west breeze. The master and a crew member followed each boat along either side of the pool, sending her off from the bank as she completed a tack.

Slim hulled, measuring about 60 inches at the water line, the class A boats carry a hoist of mainsail of 84 inches. Their rating rules are so complicated that it takes a pencil and paper to figure them out, with waterline length and displacement balanced against sail area.

Designing and building the boats are as much fun as the sailing to members of the Washington club. Mining engineering, patent law, naval architecture, aviation and Government administration are a few of the ways in which club members occupy their time when they aren't sailing boats.

There were no capsizes or cries of foul in yesterday's heats. One Baltimore master proved his language to be that of a deep-sea salt even though he was on fresh water, when his craft came about mysteriously and raced for the starting mark instead of the finish. He threatened to wade in to right the boat.

But mostly model boat racing is a pipe-smoking hobby, soothing to the nerves and the digestion. It's a pleasure to see your craft heeling over before a miniature squall, and you never have to get wet unless you want to.

Washingtonians competing in yesterday's races were J. J. Patrick, Thomas Moore, W. C. Schlaefer, J. J. Martin, A. W. Greely and T. E. Tate. Karl Baumgarten was the official in charge.

New Lumber Orders Ahead of Year Ago

The lumber movement during the holiday week ended September 9 in relation to the seasonal weekly averages of last year was as follows: Production, 113 per cent; shipments, 114 per cent, and orders, 129 per cent, according to reports to the National Lumber Manufacturers Association from regional associations covering the operations of representative softwood and hardwood mills.

Compared with the preceding weekk, new business and production of the holiday week ended September 9, as reported by 3 per cent fewer mills, were respectively 12 per cent and 9 per cent less. Shipments were 22 per cent less than in the previous week which was the highest of the year to date. New business was 13 per cent above production for the 36 weeks of the year to date was 18 per cent above corresponding weeks of 1938.

U. S. Exports to Cuba

Over 350,000 tons of American farm and factory products were shipped to Cuba during the first six months of 1939, according to the Cuban Committee of the National Foreign Trade Council, which has issued "a semiannual analysis of the extent to which American agriculture and industry benefit from the trade with Cuba."

RALPH W. LEE & CO.
INSURANCE
1508 L St. N.W.
REPUBLIC 4848
Ralph W. Lee—Ralph W Lee, Jr.

Finance and Business

Honolulu Is America's Rhine As Shipping Port, Babson Says

War Means Higher Prices for Her Products and More Money for Her Fortifications, He Says

By Roger W. Babson

Honolulu, Sept. 17.—With the big guns barking in Europe and Asia, Honolulu assumes an importance as a part of our military defenses which cannot be overemphasized. The Hawaiian Islands are our "hidden assets" and our Rhine. With the U-boats again prowling the oceans, the United States will become the No. 1 shipping and carrying nation of the world. Now, even more than ever before, Honolulu becomes a tremendously valuable port as a great clearing and supply house for ocean shipping. Furthermore, the war means more tourists for Hawaii, better prices for her pineapples and sugar, and more spending on her fortifications.

I have traveled this old world East to West, but I have never seen such a beautiful spot as these islands. I have often been asked: "Where would you like to live if dependent upon raising your own food, making your own clothing and providing your own shelter?" Up to the present time I have answered: "I really do not know—I believe I would starve almost anywhere." Now, however, I can answer definitely and confidently that I would settle down in the Hawaiian Islands! I am not an expert on Bible history, but during the past few days I have been wondering if the Garden of Eden may not have been located out here.

ROGER W. BABSON

Land Available for Small Farms

Not only have the islands a wonderful climate, beautiful scenery and every natural advantage, but there is yet a large amount of fertile land suitable for small farms. Three weeks ago today I was in Colorado, where our Government is spending millions of dollars boring through a mountain in order to bring the farmers a little more water. Certainly, it would be much better to transfer these Colorado people to Hawaii. Moreover, I guarantee that they would be happier out here!

What is the history of this outpost of the United States? The islands were first opened up by Capt. Cook in 1778. For the next century their chief importance was a popular calling place for Yankee ships in the China trade. In 1890 the population was still only 90,000. It has gradually increased until today it is over 400,000. About one-third of the people are of Japanese, Chinese and miscellaneous descent, about one-third are of Hawaiian descent, and about one-third are of American, British and Northern European descent. I am told that about 70 per cent of the inhabitants are male. When I am next asked by women for advice as to where to go to get husbands, I will answer, "To Honolulu."

Missionaries Did Great Work

For some unexplainable reason the islands are not conducive to large families. The people seem to be successful in growing everything but children. Whether the character of the young people develops as well in this sunny and healthy clime (the temperature is said never to rise above 88 degrees nor drop below 56 degrees) as in cold and rocky New England is a debatable question. Yet, Hawaii has excellent schools. At one time the people of California sent their children to Honolulu to get a good education: The schools were founded by cultured and conscientious American missionaries, largely from New England. Sad to relate, however, too many of these missionaries were virtuous spinsters.

Unfortunately, the exploiter always follows the missionary. As Bibles were put on sale, they were accompanied by sales of whisky. The natives—especially the rulers—were unable to withstand the temptation of liquor. After several attempts to set up a limited monarchy with a constitution and a legislature had failed, a final revolution took place in the "nineties." On July 4, 1894, the Republic of Hawaii was formed with Sanford B. Dole its first president. On July 7, 1898, the Republic of Hawaii was annexed to the United States. The islands are governed under an act of Congress passed in 1900. They are now a Terirtory and have one non-voting delegate in Congress.

You ask me why I stress so strongly the economic significance of this faraway part of the United States. It is true that the only large exports are sugar, pineapples and various fruits. These latter are largely exported in cans. The islands, however, grow coffee, rice, bananas, figs, mangoes, nuts and many other fruits. The total export value of Hawaiian products is about $112,000,000. I was especially impressed with the cattle and sheep which I saw on the ranges. In addition, there are large available supplies of sandstone, sulphur, gypsum, salt and other basic resources. Some day a great chemical industry may be located here.

The outlook for Hawaiian business for the next few months is good. While the cannon boom along the European Rhine, business will boom along the American Rhine. Hawaii's sugar crop has already skyrocketed in value. Her pineapple crop will sell higher. Tourists, turned back from Europe, will flock out here. Honolulu's harbor—the crossroads of the Pacific — will swarm with activity. Expenditures for defense will be stepped up. Remember, the biggest part of our fleet is in the Pacific and the Pearl Harbor naval base is one of the largest in the world.

Our "Maginot Line"

Washington has been wise in spending millions for the military and naval defenses of the islands, but we must not stop here. Hawaii needs to be defended agriculturally by diversification of crops and products. Furthermore, the islands are as invaluable to us as protection from the Japanese as the Maginot Line is to France as protection from the Germans. Any of our elected representatives in Washington who fought against the annexation of this "American Rhine" may have been foxy politicians, but they surely were not farsighted statesmen. They were deserving not of honors—but impeachment!

Buying Power Rises $710,000,000 in Year

New York, Sept. 17.—United States consumer buying power as of August 1 amounted to $1,700,000,000 as compared with about $1,000,000,000 at the end of June and with $990,000,000 at the close of July business in 1938, according to estimates reported today by economics consultants, advisory economists.

This consumer reserve buying power, says the report, represents the total accumulated savings available for retail spending which must be moved into buying channels before sustained business recovery can be realized. The July increase is attributed to a spurt in production without the attendant rise in consumption that would be necessary to absorb the additional consumer income.

Steel Output 74% Against 46% Year Ago

Surge of Buying Is Not a War Boom, Says Trade Magazine

By the Associated Press

Cleveland, Sept. 17.—The steel industry expects no large orders from belligerent nations for several months, except possibly orders for pig iron and unfinished steel. Even so the industry is operating at 74 per cent of capacity, in contrast to 46 per cent a year ago, the magazine Steel computed today.

The surge of buying that sent the United States' production average up 12 percentage points last week cannot in a sense be considered a war boom, according to Steel. Fear of higher prices due to the European situation, and also the possibility export orders would delay domestic deliveries, were factors, however.

Producers have reaffirmed current prices for the fourth quarter in most finished steel categories, tending "to ally fears of a steel shortage such as developed in the World War boom." This may temper the buying rush. Nevertheless, a still higher production rate this week would not be surprising. Price advances early in 1940 are deemed likely, especially in view of higher pig iron, scrap and ferromanganese prices.

British Inquire

The British government has inquired for 200,000 tons of steel, principally semifinished. Rail purchases last week were the largest for a single week in years. Bids are closing on 33 cargo vessels, involving 152,000 tons of steel, and the automobile industry is pressing for shipments of materials and parts.

Bringing the national production average to 74 per cent were the Pittsburgh district at 70, up 15 from the previous week; Chicago at 67, up 16; Youngstown at 75, up 18; Cleveland at 83, up 15; Wheeling at 86, up 6; Buffalo at 67, up 6½; Birmingham at 80, up 10; Eastern Pennsylvania at 57, up 11; New England at 75, up 5; Cincinnati at 68; up 11. Detroit was stationary at 99, and St. Louis held at 62.

NINE MONTHS UNIT EVENING COURSES IN
ENGINEERING
MACHINE DESIGN
AIRPLANE DESIGN
BASIC ELECTRICAL
AIR CONDITIONING
BUILDING DESIGN
SURVEYING & MAPPING
COMBUSTION ENGINES (Auto-Aero and Diesel)
RADIO and TELEVISION
COLUMBIA "TECH" INSTITUTE
Register Now—Evening Classes
PAUL J. LEVERONE, Principal
1319 F St. N.W. MEt. 5628
Also Drafting, Commercial Art and Trade Courses—Send for Catalogue

Accountancy
Pace Courses: B. C. S. and M. C. S. Degrees. C. P. A. Preparation. Day and Evening Divisions; Coeducational
Send for 33rd Year Book.
BENJAMIN FRANKLIN UNIVERSITY
1100 16th Street, N.W. at L RE 2562

AIR COND. AND REFRIGERATION
Factory Trains Instructors
Columbia "Tech" Institute
1319 F St. N.W. MEt. 5628
Eve. Class—Send for Catalogue

BOYD Courses in SECRETARIAL and ACCOUNTANCY are of COLLEGE Grade.
BOYD Graduates are Successful, secure the BETTER Positions. Shorthand, Typewriting, Bookkeeping, Comptometer, etc. NEW Classes. Inquire Nat. 2340. BOYD SCHOOL, 1333 F St.

Practical Trade Course in
REFRIGERATION
AND AIR CONDITIONING
Factory Trained Instructors
Columbia "Tech" Institute
1319 F St. N.W. MEt. 5628
Eve. Class—Send for Catalogue

$65 Year Course
FRENCH SPANISH
Lenze Academy
1536 Conn. Mich. 1937

COLUMBIA ART
Fashion Illustrating
Commercial Illustrating
General Commercial Art
Cartooning
Interior Decoration and Arch.
Arch. and Landscape Rendering
—Practicing Professional Instructors—
Columbia "Tech"
Paul J. Leverone, Principal
Recognized 29 Yrs.—Employment Service
Start Now—Day or Eve. Classes
Send for Art Cat.—Successful Grads.
1319 F St. N.W. MEt. 5628
SCHOOL

SPANISH
THE EASY SANZ METHOD
STARTS SEPTEMBER 18th
SANZ SPANISH SCHOOL
1128 Conn. Ave. RE. 1813

Southeastern UNIVERSITY
(CO-EDUCATIONAL)
School of Law
Classes for beginning and advanced students. Early morning classes at 8:50, day classes at 9:30, evening classes at 5:00. Entrance Requirements: Two years pre-legal education.
CATALOGUE ON REQUEST
FALL TERM BEGINS SEPTEMBER 18
1736 G Street N.W. NA. 8250

COLUMBIA DRAFTING
SHIP
AIRCRAFT
ELECTRICAL
MECHANICAL
PATENT OFFICE
SHEET METAL
ARCHITECTURAL
TOPOGRAPHIC
STATISTICAL
Hundreds of graduates in U. S. Civil Service and private positions
Practicing Professional Instructors—Columbia "Tech"
Paul J. Leverone, Principal
Recognized 29 Years—Employment Service
Start Now—Day or Eve. Classes
Send for Catalogue
1319 F St. N.W. MEt. 5628
SCHOOL

New Building Construction Course
BLUEPRINT
Reading, Estimating, Plans, Building Regulations, Arithmetic, Eve. Class
Columbia "Tech" Institute
1319 F St. N.W. MEt. 5628
Send for Catalogue—Start Now!

NATIONAL CRAFT TRAINING CENTER
1317 Fourth Street S.W.
REpublic 0372
Day, Evening and Junior Courses
CRAFT Courses in Design
WOODWORKING, WEAVING, METAL WORK and CERAMICS
Registration for Day Course 9 A. M.—5 P. M.
Evening Courses—7 to 9 P. M.

COLUMBUS UNIVERSITY
Evening Courses for Men and Women
SCHOOL OF LAW
Three-Year Course Leading to Degree of Bachelor of Laws
One-Year Course Leading to the Degree of Master of Laws or Master of Patent Law
SCHOOL OF ACCOUNTANCY
Walton Course
Three-Year Course Leading to Degree of Bachelor of Commercial Science
One-Year Course Leading to the Degree of Master of Commercial Science
C. P. A. Preparation
1333 Eighteenth Street N.W. Telephone DEcatur 8443
THE JUNIOR COLLEGE
The courses offered include English, French, German, Greek, History, Latin, Mathematics, Public Speaking and Science. Single subjects may be taken
1780 N Street N.W. Telephone NAtional 1493
FALL SEMESTER OPENS SEPTEMBER 18, 1939

To Keep Down Your Advertising Cost, Use Post Want Ads. NA. 4200

Funeral Today For Capt. Conn, Of Fisheries

Spanish-American and World War Veteran Lived Here 16 Years

Services for Capt. Wallace T. Conn, technologist in the Bureau of Fisheries for the past 14 years, who died Saturday, will be held at 2 p. m. today, followed by burial in Arlington Cemetery.

Capt. Conn, who was 61, died at his home, 2026 Evarts street northeast, after an illness of several months. Services will be at Chambers funeral home.

Capt. Conn served during the Spanish-American War in the First Massachusetts Heavy Artillery and was a captain of engineers in the World War. He had also served in the National Guard of Pennsylvania.

A native of Woburn, Mass., he had lived in Washington for the past 16 years. He was a member of Richard J. Harden Camp, United Spanish War Veterans, of Lincoln Post, No. 17, American Legion, and of George E. Wagner Lodge F. and A. M., St. Mary's, Pa. He was a graduate of Tufts College.

Surviving are his wife, who was Florence M. Stetson, of Woburn, Mass.; three children, Mrs. Henry Henricksen, teacher in the District public schools; George T. Conn, of Washington, who is connected with the Association of American Railroads, and Stetson Conn, member of the faculty of Amherst College, Amherst, Mass.

Capt. Conn was a member of Ingram Memorial Congregational Church, and had sung in various church choirs for more than 30 years.

Mrs. Leeds Riely Dies Unexpectedly In Virginia Home

Berryville, Va., Sept. 17.—Mrs. Jessica Alward Riely, 43, socially prominent wife of Leeds K. Riely and daughter of the late Herbert Alward, of Milwaukee, and the late Mrs. Paul Kelly, of Baltimore, died unexpectedly from a heart attack at her home in Clake County.

She is survived by her husband and three children by a former marriage, Mrs. Elliott McSwann, of Barnstable, Mass.; Bradley Davidson, jr., and Herbert A. Davidson, of Clarke County.

E. F. Delancy, 68, Printer, Is Dead

Edmund F. Delancy, 68, resident of Washington for 22 years, died yesterday at his home, 2014 Evart street northeast.

A native of Kendall County, Ill., Mr. Delancy came to Washington in 1917 to join the Pathfinder Publishing Co., with which he served as a printer until his retirement because of illness several months ago. Surviving are his wife, Mrs. Ida K. Delancy; a daughter, Mrs. Earle S. Gallagher, of this city, and five grandchildren.

Funeral services for Mr. Delancy have been set tentatively for tomorrow afternoon at Hysong's funeral home. Burial will be in Kendall County.

C. R. Hartshorne's Funeral Is Today

Funeral services for Charles R. Hartshorne, 83, lifelong resident of Brinklow, Md., who died Saturday in Maryland General Hospital, will be held at 3 p. m. today at his home. Burial will be in Woodside Cemetery.

A retired farmer, Mr. Hartshorne was a charter member of the Brighton (Md.) Chapter of the National Grange. He leaves a son, William P. Hartshorne, professor at Gettysburgh College, Gettysburg, Pa., and two daughters, Mrs. Carroll T. Brown, of Westtown, Pa., and Mrs. Garland Ligon, of Brinklow, Md.

Col. Robertson Dies; Diplomat Under Wilson

San Antonio, Tex., Sept. 16 (AP).—Col. Joseph Andrew Robertson, 93, Assistant Secretary of State under President Wilson, died last night.

Col. Robertson spent much of his life in industrializing Mexico. He went to Monterrey in the early 80s and was in charge of building a railroad from Monterrey to Tampico.

Band Concert

U. S. MARINE BAND
Marine Barracks, 8 P. M.

March, "General Thomas Holcomb." ....Balfoort
Grand scenes from "Boris Goudnov" ....Moussorgsky
"Cake Walk" from "The Fourth Symphony" ....McDonald
Cornet solo, "Napoli" ....Bellstedt
Musician Wilfred Kemp.
Modern rhapsody from the Deep South, "Cypress Silhouettes" ....Bennett
Trombone solo, "Annie Laurie" ....Pryor
Musician Robert Isele.
March, "General Holland M. Smith" ....Konesky
(Featuring the U. S. M. C. Drum and Bugle Corps.)
Overture, "Secret Marriage" ....Cimarosa
Prelude to the third act of "Lohengrin" ....Wagner
Xylophone solo, "Zigeunerweisen" ....De Sarasate
Musician Charles Owen.
"Mardi Gras," from the suite "Mississippi" ....Grofe
"Hungarian Rhapsody No. 13" ....Liszt
"The Marines' Hymn."
"The Star-Spangled Banner."

Ship Movements

Arrived Yesterday
Antigua, from Port Limon.
Arrive Today
Washington, from Havre.
American Shipper, from Liverpool.
Scanyork, from Copenhagen.
Brazil, from Buenos Aires.
Hunter Liggett, from San Francisco.
Coamo, from Trujillo City.
Ponce, from San Juan.
Arrive Tomorrow
President Harding, from Havre.
Santa Elena, from Cartagena.
Santa Maria, from Valparaiso.
Monterey, from Veracruz.
Sail Today
City of Newport News, for Cristobal
Sail Tomorrow
Oslofjord, for Bergen.
Rex, for Naples.

The Weather

Today's Sun and Tide Table

			A.M.	P.M.
Sun rises.. 5:51	High tide.		11:35	....
Sun sets... 6:14	Low tide.		6:08	6:20

Weather Conditions

U. S. Dept. Agriculture—Weather Bureau.
Washington, D. C., Sunday—7:30 P. M.

Forecast for District of Columbia—Fair with moderate temperature Monday; Tuesday fair with rising temperature; moderate north and northeast winds, decreasing.

For Maryland—Fair with moderate temperature Monday; Tuesday generally fair and warmer in the interior.

For Virginia—Generally fair Monday and Tuesday, somewhat cooler Monday, rising temperature in the interior Tuesday.

Conditions

A trough of low pressure extends northeastward from Cape Hatteras, S. S. President Harding, about 500 miles east of Nantucket, 1005.1 millibars (29.68 inches). Pressure is low over extreme southern California and is relatively low in extreme southern Texas. Blythe, Calif., 1009.8 millibars (29.82 inches), and Brownsville, Tex., 1012.5 millibars (29.90 inches). Pressure is high over the region of the Great Lakes and extends southwestward into the middle Rocky Mountain region. Sault Ste. Marie, 1029.8 millibars (30.41 inches), and Tucumcari, N. Mex., 1023.0 millibars (30.21 inches). Pressure is high over southwestern Alaska and on the north Pacific Coast, Dutch Harbor, 1020.0 millibars (30.12 inches), and Tatoosh Island, Wash., 1022.4 millibars (30.19 inches). Showers have occurred during the past 24 hours from New Mexico eastward and northeastward to the Atlantic Coast.

Local Weather Report

Temperature—Midnight, 72; 2 a. m., 71; 4 a. m., 69; 6 a. m., 68; 8 a. m., 71; 10 a. m., 81; 12 noon, 83; 2 p. m., 83; 4 p. m., 81; 6 p. m., 76; 8 p. m., 71; 10 p. m., 66.

Relative humidity—7:30 a. m., 87; 1:30 p. m., 46; 7:30 p. m., 52. Rainfall (7:30 p. m. to 7:30 p. m.), none. Hours of sunshine, 4.5. Percent of possible sunshine, 36.

Departures From Normal

Accumulated excess of temperature since January 1, 1939, 839 degrees.

Excess of temperature since September 1, 1939, 55 degrees.

Accumulated excess of precipitation since January 1, 1939, 3.59 inches.

Deficiency of precipitation since September 1, 1939, 0.82 inch.

Temperatures and Precipitation

Temperatures and precipitation during 24 hours ended 7:30 p. m. Sunday:

	Highest Sun.	Lowest Sat. night.	Sun. 7:30 p.m.	Rainfall.
Washington, D. C.	83	68	73	....
Asheville, N. C.	89	64	77	....
Atlanta, Ga.	93	69	74	0.20
Atlantic City, N. J.	86	72	69	....
Baltimore, Md.	87	68	70	....
Birmingham, Ala.	89	67	77	....
Bismarck, N. Dak.	87	39	82	....
Boston, Mass.	82	72	59	....
Buffalo, N. Y.	63	60	55	0.11
Cheyenne, Wyo.	76	42	73	....
Chicago, Ill.	70	65	66	....
Cincinnati, Ohio	84	71	73	....
Cleveland, Ohio	72	60	64	0.10
Dallas, Tex.	96	72	84	0.07
Davenport, Iowa	78	58	73	....
Denver, Colo.	80	43	78	....
Des Moines, Iowa	78	55	74	....
Detroit, Mich.	70	57	61	....
Duluth, Minn.	66	52	55	....
El Paso, Tex.	82	62	80	....
Galveston, Tex.	80	..	78	0.98
Helena, Mont.	79	45	77	....
Huron, S. Dak.	86	48	81	....
Indianapolis, Ind.	79	63	70	0.03
Jacksonville, Fla.	93	74	83	....
Kansas City, Mo.	84	66	76	....
Little Rock, Ark.	95	71	76	0.01
Los Angeles, Calif.	100	72	92	....
Louisville, Ky.	85	68	75	....
Marquette, Mich.	53	52	53	....
Memphis, Tenn.	88	73	76	....
Miami, Fla.	88	80	83	....
Minneapolis-St. Paul	80	53	72	....
Mobile, Ala.	85	72	80	....
New Orleans, La.	84	73	79	0.06
New York, N. Y.	78	68	65	....
North Platte, Nebr.	82	37	77	....
Omaha, Nebr.	87	52	78	....
Philadelphia, Pa.	83	70	69	....
Phoenix, Ariz.	100	72	100	....
Pittsburgh, Pa.	73	64	63	....
Portland, Me.	77	73	57	0.02
Portland, Oreg.	78	56	76	....
St. Louis, Mo.	80	67	75	....
Rapid City, S. Dak.	85	50	83	....
Salt Lake City, Utah	83	42	79	....
San Antonio, Tex.	92	70	85	0.15
San Diego, Calif.	92	66	65	....
San Francisco, Calif.	87	61	77	....
Santa Fe, N. Mex.	69	51	65	0.07
Savannah, Ga.	93	70	42	....
Seattle, Wash.	64	52	64	....
Springfield, Ill.	85	65	72	....
Tampa, Fla.	90	73	74	....
Vicksburg, Miss.	91	70	83	0.04

What's Going On And Where

Breakfast
Police Co-ordinators, American Automobile Association, Parlors D and E, Willard Hotel, 7 a. m.
Luncheons
Washington Executives Association, Willard Room, Willard Hotel, 12:30.
Alpha Delta Phi, Women's City Club, 12:30.
Newcomers' Club, Carlton Hotel, 1 p. m.
Alpha Tau Omega Fraternity, cafeteria, Hotel Raleigh, 12:30.
Graphic Arts, Hotel Annapolis, 12:15.
Meetings
Washington Air Mail Society, Hotel Lafayette, 8 p. m.
Knights of Columbus, Fourth Degree, garden, Mayflower Hotel, 8 p. m.
National Food and Grocery Conference Committee, Suite 237, Mayflower Hotel, 10 a. m.
Peoples' Mandate Committee for Prevention of War (Mrs. Hull, chairman), Carlton Hotel, 4 to 6 p. m.
Dinners
Quiet Birdmen, Hotel Annapolis, 8 p. m.
Palais Royal Executives, Queen Elizabeth Room, Hotel Raleigh, 6:15.
Other Events
President's Cup Regatta, all day, headquarters, Room 102, Willard Hotel.
Convention, Regional Employes Conference of Farm Security Administration, Department of Agriculture, Wardman Park Hotel, opening meeting, 9 a. m., Secretary Henry A. Wallace, speaker; afternoon meeting, 2 p. m.

Vital Statistics

Deaths
Hosea B. Moulton, 96, 2650 Wiconsin ave. nw.
Henry Boesch, 78, 5404 Coloradio ave. nw.
Annie S. Boyden, 78, 3420 16th st. nw.
Ida Mae Hall, 73, Sibley Hosp.
Mary A. Penman, 72, Sibley Hosp.
John Zitsas, 55, Gallinger Hosp.
John L. Horan, 55, St. Elizabeths Hosp.
Antonio Martini, 53, Home for Aged and Infirm.
Clarence A. Dove, 40, Garfield Hosp.
Mary C. English, 31, Emergency Hosp.
Andrew Adam, 26, 2123 O st. nw.
Janet King, 2 months, Children's Hosp.
Baby Lewis, 17 days, Sibley Hosp.
Infant Rutan, 5 days, George Washington University Hosp.
Infant Keys, 4 days, Columbia Hosp.
John Fleetwood, 77, Home for Aged and Infirm.
Albert Ridgeley, 63, Veterans' Administration Hosp.
Elizabeth Brooks, 61, 1215 Half st. sw.
Eleanor Fletcher, 42, 1411 Corcoran st. nw.
Beatrice Cole, 36, Gallinger Hosp.
Charles Scott, 19, Gallinger Hosp.
James Simms, 10 months, Gallinger Hosp.
Infant Johnson, 14 days, Gallinger Hosp.
Infant Marshall, 6 days, Freedmen's Hosp.

Births
George and Florence Miller, twins, girl and boy.
James and Agnes Clarke, twins, girls.
Albert and Ruth Wheeler, girl.
Charles and Grace Smith, girl.
Raymond and Mary Karcher, boy.
Fred and Evelyn Gregory, boy.
Joseph and Mary Cochran, boy.
George and Jessie Hughes, girl.
Ira and Esther Hines, girl.
Brice and Delma Steele, girl.
Vernon and Winifred Griss, girl.
Thomas and Audith Burriss, boy.
Ray and Emilie Fearson, girl.
John and Agnes Hale, boy.
James and Evelyn Hudson, boy.
Ferdinand and Helen Boepple, girl.
James and Angelina O'Donnell, boy.
Warren and Kathleen Sands, boy.

ATTORNEYS
have increased their powers of persuasion, they have developed their personalities—by taking the **Dale Carnegie Course of Effective Speaking.** Tuition is modest.
830 Southern Building REpublic 2311

Judd & Detweiler
LAW PRINTING DIVISION
LAWYERS' BRIEFS
AT YOUR SERVICE DAY AND NIGHT HObart 0994

Insurance Session To Hear Gen. Hines

Brig. Gen. Frank T. Hines, veterans' administrator, and Merle Thorpe editor of the Nation's Business, will address the thirty-fourth annual meeting of the American life convention in Chicago October 2 to 6. Life insurance problems incident to the European war will be discussed by members of 151 life insurance companies from the United States and Canada.

D. F. Roberts, treasurer of the Acacia Mutual Life Insurance Co., is chairman of the financial section of the convention, and Howard W. Kacy, vice president and general counsel of the same company, heads the legal section. R. M. Thore, assistant counsel of Acacia, will address the legal section meeting October 3. Representatives of the American Standard Life, Continental Life and Equitable Life Washington offices will also be present.

DIED

ALLEN, CLIFFORD ETHAN. On Friday, September 15, 1939, at Loomis, N. Y., CLIFFORD ETHAN ALLEN, husband of Hilda E. Allen and son of Rev. Alice H. Allen. Remains resting at W. W. Chambers Co. suburban funeral home, Riverdale, Md. Notice of funeral later.

BOESCH, A. HENRY. On Friday, September 15, 1939, at his residence, 5404 Colorado ave. nw., A. HENRY BOESCH, beloved husband of Anna M. Boesch and father of Clarence E. Boesch, of New York; Harry L. Boesch and Florence B. Heflebower and the late P. Raymond Boesch. Funeral services at his late residence on Monday, September 18, at 2 p. m. Interment Cedar Hill Cemetery.

BOYDEN, ANNIE S. On Saturday, September 16, 1939, at her residene, Southbrook Courts, ANNIE S. BOYDEN. Services at the S. H. Hines Co. funeral home, 2901 14th st. nw., on Monday, September 18, at 4 p. m. Interment Foxboro, Mass.

CLARK, ORA SCOTT. On Sunday, September 17, 1939, ORA SCOTT CLARK, beloved mother of William M. Clark. Funeral from the W. W. Deal funeral home, 816 H st. ne., on Tuesday, September 19, at 2 p. m. Relatives and friends invited. Interment Cedar Hill Cemetery.

CONN, WALLACE T. On Saturday, September 16, 1939, at his residence, 2026 Evarts st. ne., WALLACE T. CONN, husband of Florence S. Conn and father of Mrs. Henry Henrickson, Stetson and George T. Conn. Funeral services at Chambers funeral home, 1400 Chapin st. nw., on Monday, September 18, at 2 p. m. (Please omit flowers.) Interment Arlington National Cemetery.

CONN, CAPT. WALLACE T. Comrades of Richard J. Harden Camp and comrades of other camps U. S. W. V., please assemble at Chambers funeral parlors, 14th and Chapin sts. nw., on Monday, July 18, 1939 at 1:30 p. m. for the purpose of attending the funeral of our late comrade, CAPT. WALLACE T. CONN. Interment at Arlington National Cemetery. GEORGE A. WILLIAMS, Acting Commander.
HOWARD L. LESLIE, Adjutant.

DELANCY, EDMUND F. On Sunday, September 17, 1939, at his residence, 2014 Evarts st. ne., EDMUND F. DELANCY, beloved husband of Ida Kimball Delancy and father of Mrs. Eunice F. Gallagher. Remains resting at Hysong's funeral home, 1300 N st. nw., where services will be held on Tuesday, September 19, at 2 p. m. Relatives and friends invited to attend. Interment Yorkville, Ill.

DeMARCO, ANTHONY W. On Friday, September 15, 1939, at Emergency Hospital, ANTHONY W. DeMARCO. Funeral from Chambers funeral home, 1400 Chapin st. nw., on Tuesday, September 19, at 8:30 a. m.; mass at Holy Rosary Church at 9 a. m. Interment Waterbury, Conn.

DOVE CLARENCE A. On Friday, September 15, 1939, at Garfield Hospital, CLARENCE A. DOVE, of 1173 Morse st. ne., beloved husband of Catherine G. Dove and father of Catherine M. and Bernard C. Dove. Services at the S. H. Hines Co. funeral home, 2901 14th st. nw., on Monday, September 18, at 2:30 p. m. Relatives and friends invited. Interment Fort Lincoln Cemetery.

GUILD, HARRY K. The officers and comrades of Gen. Nelson A. Miles Camp, U. S. W. V., will assemble at Soldiers' Home Chapel on Monday, September 18, 1939, at 10:30 a. m. to assist in the burial of our late comrade, HARRY K. GUILD. Interment Soldiers' Home Cemetery. JOHN PARSONS, Commander.

HARMAN, HELEN. Suddenly, on Sunday, September 17, 1939, at the home of her niece, Mrs. C. S. Titus, jr., Miss HELEN HARMON. Remains resting at the S. H. Hines Co. funeral home, 2901 14th st. nw. Notice of funeral later.

HARTSHORNE, CHARLES R. On Saturday, September 16, 1939, at Maryland General Hospital, Baltimore, Md., CHARLES R. HARTSHORNE, husband of the late Ellen Lansdale Hartshorne. Services at the home of his daughter, Mrs. P. G. Ligon, Brinklow, Md., on Monday, September 18, at 3 p. m. Interment Woodside Cemetery.

HODGES, HANNAH T. On Saturday, September 16, 1939, at Providence Hospital, HANNAH T. HODGES, beloved wife of Thomas R. Hodges, of 114 F st. se. Funeral from the James T. Ryan funeral home, 317 Pennsylvania ave. se., on Tuesday, September 19, at 8:30 a. m., thence to St. Peter's Church, where mass will be offered at 9 a. m. Relatives and friends invited. Interment Washington National Cemetery.

LASH, ADA. On Sunday, September 17, 1939, ADA LASH, wife of the late George W. Lash and mother of George W. Lash, Mrs. Belle Bryan and Robert L. Lash. Funeral from the W. W. Deal funeral home, 4812 Georgia ave. nw., on Tuesday, September 19, at 1 p. m. Relatives and friends invited. Interment Arlington National Cemetery.

MACIAS, JOSE MANUEL. On Sunday, September 17, 1939, at his residence, 111 Summerfield rd., Chevy Chase, Md., JOSE MANUEL MACIAS, beloved husband of the late Mercede Yznaga Macias and father of Pete and Virginia Macias. Funeral from the V. L. Speare Co., 1009 H st. nw., on Tuesday, September 19, at 11 a. m. Interment private in Baltimore, Md.

DIED

McCORMACK, HILDA M. Suddenly, on Friday, September 15, 1939, at Scarsdale, N. Y., HILDA M. McCORMACK (nee Kolar) beloved wife of John F. McCormack and mother of John Kolar McCormack. Services at the S. H. Hines Co. funeral home, 2901 14th st. nw., on Monday, September 18, at 10 a. m. Interment Rock Creek Cemetery. Relatives and friends invited.

MANOGUE, MARY J. On Friday, September 15, 1939, at her residence, 3201 F st. nw., MARY J. MANOGUE, beloved daughter of the late James and Catherine Manogue. Funeral from the above residence on Monday, September 18, at 9:30 a. m. Requiem high mass at Holy Rosary Church. Relatives and friends invited.

MOULTON, HOSEA BALLOU. On Friday, September 15, 1939, at Mount Alto Hospital, HOSEA BALLOU MOULTON, of 16282 Montague pl. nw., aged 96 years, beloved husband of Elma Saunders Moulton and father of Elma S. Moulton, of this city, and Wilford L. and Frank A. Moulton, of California. Services at the S. H. Hines Co. funeral home, 2901 14th st. nw. on Monday, September 18, Trinity Church at 10 a. m. Interment Mount Olivet Cemetery. (Please omit at 1 p. m. Interment Arlington National Cemetery.

SCOTT, ELLA. On Friday, September 15, 1939, at the residence of her niece, Mrs. Ethel Windsor, 1116 G st. se., ELLA SCOTT, wife of the late Charles D. Scott. Services at Chambers funeral home, 517 11th st. se., on Monday, September 18, at 2 p. m. Relatives and friends invited. Interment Congressional Cemetery.

TIDLER, WILBUR Q. On Sunday, September 17, 1939, at his residence, 3803 North Pershing drive, Arlington, Va., WILBUR Q. TIDLER, beloved husband of Elizabeth M. Tidler (nee Metz), and father of Mrs. Elizabeth H. Walborn, of Millersburg, Pa.; Mrs. Margaret Miller, of New York, N. Y.; Mildred E. Tidler and J. Wilbur Tidler, of Kernstown, Va., and brother of J. W., H. S. and G. W. Tidler, of Arlington, Va., and J. O. T. Tidler, of Clarksburg, W. Va. Remains resting at the George W. Kurts funeral home, Winchester, Va., until Tuesday, September 19, at 2:30 p. m., thence to Mount Hebron Cemetery chapel, Winchester, Va., where services will be held at 3 p. m. Interment Mount Hebron Cemetery, Winchester, Va.

ZITSAS, JOHN PETER. On Saturday, September 16, 1939, at Gallinger Hospital, JOHN PETER ZITSAS, beloved son of the late Peter and Diamanda Zitsas. Funeral services at the Chambers funeral home, 1400 Chapin st. nw., on Monday, September 18, at 1:30 p. m.; thence to St. Sophia Greek Church, 8th and L sts. nw., where mass will be offered at 2 p. m. Interment Washington Memorial Park.

—Deaths—
Announcements of Services by Chambers

Deceased.	Undertaker.
Scott, Ella	W. W. Chambers Co.
Zitsas, John P.	W. W. Chambers Co.
Conn, Wallace T.	W. W. Chambers Co.
DeMarco, Anthony	W. W. Chambers Co.
Allen, Clifford Ethan	W. W. Chambers Co.

Bids and Proposals

COMMISSIONERS, D. C., WASHINGTON, September 18, 1939. Sealed proposals will be received at Room 320, District Building, until 10 o'clock A. M. October 5, 1939, for furnishing Pupils' Desks, Chairs and Tables for the Public Schools, D. C. (P. W. A. Docket D. C. 1021-F). Specifications and information at Room 320, District Building.

FUNERAL DESIGNS.

GUDE BROS. CO., Florists
1212 F St. N.W. NAtional 4276.

Geo. C. Shaffer 900 14th St. N.W. Phone NA. 0106.
Expressive Floral Tributes. Moderate Prices. Open evenings and Sundays.

FUNERAL DIRECTORS

J. WILLIAM LEE'S SONS CO.
FUNERAL DIRECTORS.
CREMATORIUM
4th and Massachusetts Ave. N.E. LI. 5200.

ADVISORY SERVICE
To gratify your most exacting wish, to counsel you concerning costs, Birch's maintains an advisory service staffed by courteous attendants. Many patrons avail themselves of this service as a thoughtful gesture to their loved ones.
BIRCH'S
Funeral Home
ARCHER L. HAYCOCK Supt.
3034 M-ST-N-W.
Phone MICH-0096

FUNERAL DIRECTORS

CHAMBERS' AUDITORIUM
31st and M Sts. N.W., Georgetown
Offered to Groups for Meetings Without Charge

Chambers' new Georgetown Funeral Home is equipped with a beautiful auditorium on the third floor to be used as a meeting place.

Dignified organizations, clubs and social groups are welcome to use Chambers' Auditorium without charge for worthy benefits.

Open dates for the use of this auditorium may be obtained by calling Mr. Echols, general manager, or Mr. Ed Davis, manager of our Georgetown office.

Phone COlumbia 0432 or MIchigan 0123

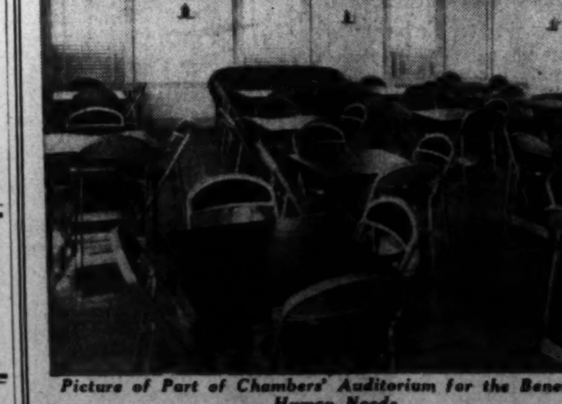

Picture of Part of Chambers' Auditorium for the Benefit of Human Needs

THE GREATER Chambers Co.

Auction Sales

WEDNESDAY, SEPT. 20, 1939—
ADAM A. WESCHLER & SON, Auctioneers.

TRUSTEES' SALE OF VALUABLE BRICK DWELLING, NO. 2134 37TH ST. N. W., WASHINGTON, D. C.

By virtue of a deed of trust recorded in Liber No. 7066, folio 17, et seq., one of the land records of the District of Columbia, and at the request of party secured thereby, the undersigned trustees will offer for sale by public auction, in front of premises, on WEDNESDAY, THE 20TH DAY OF SEPTEMBER, 1939, AT 4 O'CLOCK P. M., the following-described property in the District of Columbia, to-wit: Part of lot numbered Two hundred and ninety-one (291), in square numbered Thirteen hundred and one (1301): beginning for the same at a point in the west line of 37th street, distant 130 feet north from the intersection of the said line of said street, with the north line of Manor street, and running thence north along said line of 37th street, 20 feet; thence west, parallel with the north line of Manor street, 91.30 feet to the east line of the alley 16 feet wide, as shown on plat recorded in the office of the Surveyor for the District of Columbia in Liber 75 at folio 138; thence southwesterly along said line of said alley, 21.54 feet; thence east, 100 feet to the beginning; subject to the covenants running with the land. Said property now being designated on the books of the assessor as Lot 826 in Square 1301.

TERMS OF SALE: One-fourth of the purchase-money to be paid in cash, balance represented by promissory notes of purchaser payable in three years, with interest at six per cent per annum from day of sale, payable semi-annually, secured by first deed of trust upon property sold, or all cash, at option of purchaser. A deposit of $200 required of purchaser at sale. Examination of title, conveyancing, recording, revenue stamps and notarial fees at cost of purchaser. Terms to be complied with within thirty days from day of sale, otherwise trustees reserve the right to resell property at risk and cost of defaulting purchaser, after five days' advertisement of such resale in some newspaper published in Washington, D. C., or deposit may be forfeited, or without forfeiting deposit trustees may avail themselves of any legal or equitable rights against defaulting purchaser.

HENRY H. McKEE.
S. DOLAN DONOHOE.
S. WILSON EARNSHAW.
Post: Sept. 9,12,15,18,20. Trustees.

BUSINESS SERVICE Directory

RADIO SERVICE.
MONTGOMERY RADIO—6 months guar. Honest prices. Free est. SH. 5336-3670-J.
Auto PREMIER RADIO SERVICE Home Radios installed, serviced 624 K St. N.W. REp. 2414.

STOKER REPAIRING.
STOKERS repaired by the most exp. men in Washington; work guar. CO. 8440.
STOKOL SALES AND SERVICE—All work guaranteed. 1517 17th st. nw. NO. 0038.

SURVEYORS.
ROBERT K. MADDOX.
Rockville, Md. Courthouse. Rockville 360.
W. N. BROWN, INC.
3420 NEWARK ST. N.W. WO. 0070.

TINNERS.
PAINTING, roof repairing and all home improvements; free estimates. AT. 4468.

UPHOLSTERY, FURNITURE REPAIRS.
UPHOLSTERING, refinishing, repairing, caning; guar.; est. 506 12th se. LI. 9154.

WALL PAPER, PAINTS CLEANED.
WALL PAPER and Paints cleaned like new. Reasonable rates. Work guar. Free estimates. Adams Renovating Co., Inc., 1602 L nw. ME. 2115.
WALL PAPER CLEANED for just 1-3 cost of new paper.; all work guar. Free esti. Baltimore Renovating Co. AD. 8939.

WINDOW CLEANING.
FREE estimates given on cleaning jobs; reas. prices. JOHN QUARLES, DE. 2962.
WE clean everything; janitor service a specialty; all work guaranteed. NO. 5854.

WINDOW SHADES CLEANED.
VENETIAN blinds cleaned; shades turned, cleaned. City Awning Co. GE. 1041.

BUSINESS SERVICE DIRECTORY
The Answer to **WHO DOES IT?**

AUTO-DRIVING INSTRUCTION.
DUAL driving control; permits secured; Easy Method Driving School. RA. 8384.

AUTO REPAIRS.
AUTO WASH, battery rechg., lubr. Howland & Burgess, 8th pl. & R. I. ave. ne.
$1 WELDS any broken bumper. Gen. Weld. Corp., 6105 Blair nw. RA. 8885.

BLUEPRINT REPRODUCTION.
ARTHUR H. ALLEN. Immediate Service. 1315 H N.W. NA. 6654.

BOAT REPAIRS.
BOAT motor repairs; work guar. D. C. Auto Service, 2326 Ontario nw. CO.10397.

CAMERA REPAIRS.
CAMERA REPAIRING.
FULLER & d'ALBERT, INC.
815 10th St. N.W. Phone NA. 4712.

CARPENTERS.
CABINET MAKER—All repairs on house, garage, etc. GOODMAN, NOrth 8497-J.

CHILD ESCORT SERVICE.
DON'T WORRY! Leave your child with us. Hour, day, weekly rates. College trained. CHILD'N'S ESCORT SERVICE. NO. 7583.

DETECTIVES.
ACKER'S Miracle Auto Shadow System is modern, efficient and reliable; all inquiries treated confidentially. 24-hour service. NA. 0883 for appointment.
28 YRS. experience; complete 24-hour investigation service; utmost privacy assured. Wm. E. Mattingly's Detective Agency, 918 F nw. NA. 0236.

DIAPER SUPPLY SERVICE.
BABY-VALET diaper service saves time, health and annoyance. Recommended by doctors and hosp. 1117 20 nw. NA. 3992.

DRESSMAKING.
DRESSMAKING, coat lining, etc.; reas. 1262 New Hampshire ave. nw. DI. 0020.
DRESSMAKING, with, without pattern; alterations. GRACE, 1106 Lamont nw. AD. 8398.

DUPLICATING SERVICE.
COMMERCIAL Office Service—All work guaranteed; 24-hour service. 934 H st. nw. NA. 5838, GE. 0343.

ELECTRICIANS.
REPAIRS, house wiring, lighting fixtures; free estimates. All work guar. GE. 4470.
PROMPT, dependable, efficient service; free estimates. All work guar. CO. 1995.
PROMPT, efficient service; work guar.; reas. rates. N. E. Electric Serv. GR. 4335.
REPAIR WORK, new wiring; prompt service; free estimate. Phone RA. 2428.

ELECTRIC MOTOR SERVICE.
ARMATURE re-winding, repairing; electrical equipment. CO. 8837.

ELECTRICAL REPAIRS.
SOUTHEAST Electrical Contr INSTALLATIONS, REPAIRS. AT. 4556

EXCAVATORS.
EXCAVATING, grading, paving, hauling. Individ. cellars a spec.; dump trucks. All work guar., free est. J. Emmett Shea, 1346 Maine ave. sw. Day or night. NAt. 5689.
The M. Cain Company, Inc.
Excavating, grading, power shovel work. Concrete sewer work, water lines.
3315 8th St. N.E. HObart 3526.

ELEVATOR REPAIRING.
WM. DOOLAN ELEVATOR SERVICE. Repairs, 24-Hour Service. GE. 5469.

FIRE ESCAPE REPAIRS.
FIRE escape repairs & alterations. Complete serv. orna. iron work of all kinds. Complys with D.C. Code. DI. 8355, MI. 2224.

FOR TRAVEL.
SEE DARRELL PRESTON AUB. AMERICAN EXPRESS CO., 1414 F ST. N.W. NATIONAL 2822.

FURNITURE REPAIRS.
UPHOLSTERING, refinishing; special attention to antiques. Sullivan. SH. 6369.

HOME IMPROVEMENTS.
GENERAL REPAIRS—Basement to roof. Reasonable. J. M. HALL. NO. 6314.

LEATHER REPAIRING.
LUGGAGE reprs.; zippers renewed. W. H. Stombock & Son, 3278 M nw. MI. 0462.

MATTRESS RENOVATING
$3 STEIN BEDDING CO. 1224 12th N.W. ME. 1315. $3

PAINTING—PAPERING.
INTERIOR and exterior painting and papering; all work guar. and done by the finest mechanics at the lowest prices. Free estimate. NO. 4630.
PAPERHANGING and PAINTING. Neat, clean, reliable. Call Greenwood 3463-J.
PAINTING, papering, roofs painted; basements waterpfed. M. L. Weiss. RA. 6725.
PAINTING AND PAPERING Best work. Spe. pre-sea. prices. Mr. Groves. DI. 4109.
PAPERING PAINTING First Class C. LONG. RE. 9614.
Painting, papering; guar.; reas.; estimates free. M. L. SMITH. 1724 Webster st. nw. AD. 7108, RA. 7200.

PIANO TUNING
$1.50 PIANO TUNING Spe. 1 wk.; guar. CO. 7105. $1.50

RADIATOR COVERS.
LET us modernize your radiators, sinks. Free estimates for prices that please. Manning-Ford Metal Works. MI. 7406.

RADIO REPAIRS.
PUBLIC address systems. Radios rented and repaired. Finest workmanship at lowest rates. Lincoln Sound Service, 246 12th ne. LI. 9166-2420; nights, AT. 6759.
Radio Trouble? Free est.; work guar. 3 mo. Honest prices. MID-CITY Radio Shop, 9-9 p. m. NA. 2800.

The Washington Post
CLASSIFIED ADVERTISING
LOCAL RATES.

For Washington and Points Within 50 Miles of the District of Columbia.

The following rates are for consecutive insertions:
1 time.......20c per line
3 times......19c per line
7 times......16c per line
15 times......14c per line
The one-time rate applies on skip ads or irregular insertions.

LOCAL RATES.

Rates per line		20c 1 time	19c 3 times	16c 7 times	14c 15 times
Words	Lines				
10	2	$.40	$1.14	$2.24	$4.20
15	3	.60	1.71	3.36	6.30
20	4	.80	2.28	4.48	8.40
25	5	1.00	2.85	5.60	10.50
30	6	1.20	3.42	6.72	12.60

The above rates are for consecutive insertions only.

OUT-OF-TOWN RATES.

Ads from points more than 50 miles from the District of Columbia are: 1 time, 25c per line; 3 times, 24c per line; 7 times, 22c per line. Count 5½ words of 6 letters each to a line.

The Washington Post will not be responsible for more than one incorrect insertion on any order.

Cancellation Orders or Correction before insertions (excepting Death Notices) cannot be made unless ordered before 6 p. m. daily or 4 p. m. Saturday for Sunday.

The Washington Post strives at all times to prevent insertion of fraudulent or misleading advertisements. Information concerning any ad that proves misleading or fraudulent will be appreciated.

Phone NAtional 4200
Ask for an Ad-Writer

Lost and Found 1

You can phone your "Lost and Found ads to The Post until 11 p. m. for insertion the following morning. For the Sunday Post, Saturday, 6 p. m. ("Found" ads are published free.)

BRIEFCASE, small brown, containing check book; left in taxi from 19th and Eye sts. nw. Driver please return to 2121 Va. ave. nw., and receive reward.

IN WALTER REED Grounds, near Out Patients Clinic—A lady's silk neckpiece. Reward. Call EMerson 8465.

SPITZ—White and brown, male; tan collar; tag No. 14483. Reward. WO. 7009.

WRIST WATCH, diamond, round, black cord, probably vic. 19th bet. Constitution and F st.; reward. REp. 1901, Ext. 104.

FOUND—Lady's new gloves on Porter st. nw. Call WOodley 7116.

Personals 3

HEMORRHOIDS (piles) eradicated by my own method; results effective for a lifetime or money back. Write for booklet. No drugs or surgery. DR. SOMMERWERCK, 1365 Columbia rd. AD. 0388.

I WILL not be responsible for debts contracted by anyone other than myself. H. EDWARD PREER, 4912 41st st. nw.

MAIL ADDRESS TELEPHONE SERVICE. TELEPHONE ANSWERING SERVICE. ALBEE BUILDING. REP. 2131.

THERAPEUTIC treatments by expd. masseur; residential ser. by appt. SH. 2541-J.

FALSE TEETH REPAIRED
WHILE YOU WAIT.
PRIVATE WAITING ROOMS.
Robt. B. Scott, Dent. Tch. ME. 1833.
Rms. 901-2, Westory Bldg., 605 14th at F.

Motor Travel 10

WASH. Auto Travel, 1130 14th nw.—Priv. sed.; sh. ex.; Chi., $8; N. Y., $2.50; Calif., $25; Tex., $12.50. ME. 3705-6, ME. 3768.

Help—Female 11

Women—If you don't find your position in the Help Wanted Column today—place a "Situations Wanted" Ad in The Post. A 2-line ad costs only 20 cents.

BEAUTICIAN, all-around, experienced in scalp treatments. No other need apply. 24 W. Montgomery ave., Rockville, Md. Rockville 334.

BEAUTY OPERATOR, experienced, all around. Hyattsville 756.

COLLEGE woman to do research work in exchange for part tuition of secretarial or business course. Box 291, Post.

GIRL, white general housework. Care of 3 children stay nights. 637 Pa. Ave. S.E.

GRADUATE white nurse. Registered in District. References. Must reside on premises. Hebrew Home for the Aged, 1125 Spring rd. nw. Apply in person.

LADIES (3) for fall season; one permanent; apparel line; good pay. 1427 Eye st. nw. Room 205. 1-3 p. m.

STENOGRAPHERS, typists, bookkeepers, exper. and good begin.; current openings. PERSONNEL SERVICE, 1311 G st. nw.

WOMAN—About 50 yrs. of age; employed thru day; good church ref. Will give rm. and board for companionship eve. to middle-aged woman. Box M-614 Post.

Help—Male 12

Men—If you don't find your position in the Help Wanted Column today—place a "Situation Wanted" Ad in The Post. A 2-line ad costs only 20 cents.

ALL-AROUND colored cook for restaurant; must have local references; $18 wk. Apply Monday, 9 to 12 a. m., 1815 G st. nw.

BARBER wanted, Italian preferred, $20 wk. and commission. Joe's Barber Shop, Cottage City, Md.

BARBER, must be good haircutter; $20 guarantee and commission. Apply at once. 1828 Wisconsin ave. nw.

BARBER wanted; must be good; young. 1634 O st. nw.

COLLECTOR—21-30 yrs. old, for debit of current accounts. Steady work; good pay. See Mr. Murray, Rm. 424 Bond Bldg., 14th and N. Y. ave. nw.

EXPERIENCED SHOEMAKER, 1247 OWEN PL. NE. LINCOLN 2779-J.

EXP. insurance salesman, $100 debits; salary, comm. Apply Supreme Liberty Life Ins. Co., 2001 11th st. nw. Rm. 206.

MAN—H. S. educ., preferably with sales or store exp. Start about $25 wk. 1427 Eye st. nw. Rm. 210, 9:30—3 p. m.

MEN WANTED—Canvassers, salesmen and collectors. Excellent com. for the right man. R. Behan, 719 6th st. nw., Wash., D. C.

PERMANENT work for boys, 16-19 years of age, with bicycles. Apply J. D. Crawford, 1317 New York ave. nw.

WANTED—3 young men who wish to learn better than the average. National organization. We train you. Apply Mr. Ney, 1331 G st. nw., suite 708.

Help—Male 12

WANTED—Salesman to sell full line of hard and soft wheat flours and commercial feeds in the District of Columbia, Virginia and Maryland. Give experience and references. Address P. O. Box 566, Charleston, W. Va.

YOUNG men for local circulation campaign. Can earn $16 per week to start. See Mr. King, Rm. 422, Bond Bldg., 14th and New York ave. nw.

YOUNG, experienced shoeshiner. Apply barber shop, 1908 4th st. ne.

2 MECHANICS, 1 automobile painter; prefer mechanic that is acquainted with Bear Machine. A. A. B. Garage, 1218 Mt. Olivet rd. ne.

Will Employ 2 White Men
Under 35 years of age to help outside salesman. No selling. Apply 1496 H st. ne. after 3:30 Monday.

Men of Good Character
21 years of age or over, residing in Washington at least one year, to join FREE class for identification card. Apply 8:30 a. m. See MR. CRUZE.
BELL CAB CO.
1317 L ST. N.W.
ME. 1727.

Employment Agencies 14

FOR RELIABLE HELP, white or colored, call Sentinel Employment Serv. RE. 8500.

RUPHER'S Employment Agency has openings for colored girls with city references, health certificates; $7 to $12 week. 1837 11th st. nw.

Salesmen-Agents 15

SALESMEN WANTED
2 live wires to start on the new 1940 full Ford line at best location in town. Floor time, transportation and prospects to those who qualify. Apply in person, see manager.
5039 CONN. AVE. N.W.

Situations—Female 16

COOK, first class, in private family home; references. DU. 8851.

EXPERIENCED clerical worker desires temporary or permanent Addressograph work; remuneration secondary consideration. SH. 5432-J.

LADIES (2), colored, wish morning and evening work. Tel. AT. 1130-W.

LAUNDRESS, first class; part time or day work; refs. DEcatur 0610.

LAUNDRY wanted to take home; sun dried. Also day's work. 10 years' city references. ME. 0660.

YOUNG colored woman wants part-time work or all day. DUpont 2585.

COLORED GIRL WANTS DAY'S WORK OR HELP OF ANY KIND. REFERENCE. HOBART 6371, 10 TO 6.

COLORED girl, exp'd, wishes g. h. w. DE. 6178.

COLORED girl wants part time or g. h. w.; references. DUp. 2552.

COLORED—We have 20 members; cooks, g. h. w.; live in. Domestic Aid. MI. 6962.

COLORED general houseworker. Live in. MIchigan 6962.

COLORED WOMAN wants apartment cleaning or day's work. Neat and reliable. Good refs. DUpont 1353.

Situations—Male 17

ACCOUNTANT-BOOKKEEPER, empl., part time; desires 2 days' work week; 15 years' exp.; excellent ref. Box 286, Wash. Post.

GENTLEMAN wants connection, secretary or companion. Box 249, Wash. Post

PRESSER, colored, first class, wishes work. COlumbia 7926-W.

YOUNG man, 24, selling exp., typing, needs employment. Box 272, Wash. Post.

COLORED butler or chauffeur; experienced; will stay in. North 10319.

Instructions 19

COL. Univ. School, 1300 Fairmont nw., CO. 1536-W; prep., langs., math., sci., ind.; eve.

DEVELOP your personality; prepare for leadership and increased earnings; classes now forming.
DALE CARNEGIE INSTITUTE,
830 Southern Bldg. REpublic 2311.

LEARN beauty cul., summer rates; pos. sec. Nakon Beauty School, 1434 Park rd. nw.

LEARN comptometer with typing; Gregg or Boyd shorthand, touch typing; intensive courses. POSITIONS. Start today. BOYD SCHOOL, 1333 F st. nw. NAt. 2340.

RECEPTIONIST, P. B. X. operator; brief course. Inquire Miss West, Room 204, 1311 G st. nw. NA. 2117.

Lake School Secretarial Courses Woodward Bldg. DI. 1114

Money-to-Loan 26

ON diamonds, watches, jewelry, silverware, etc. No adv. arrangements neces. Lowest int. rates. Rosslyn Loan Co., Rosslyn, Va.

Rooms—Furnished 30

AA—THE VIVIAN (1723 G st. nw.) offers lovely rooms, all with running water, newly decorated and furnished; innerspring mattresses. Venetian blinds, showers, switchboard, elevator; singles, $6.50 weekly up; doubles, $9 up.

ABOVE Dupont Circle. Front room, 4 windows, well furnished, bath; pricate family; refs.; $30; gentleman. NO. 0542.

A COMFORTABLE room at 4922 5th st. nw. for gentleman, adj. bath, shower; buses at door, all conveniences. GE. 8687.

ADAMS MILL RD., 3215—Large double room, suitable students; quiet home; meals optional; gentlemen. CO. 7410.

ADAMS MILL RD. 2630; Apt. 208; ½ blk. 18th and Columbia rd.; large single or double room. Phone ADams 9772.

A LARGE pleasant room, near bath, shower, sgle., $20; dble., $24. Quiet home, near Col. road, 2326 19th st. nw. DUpont 3628.

ALTURAS, 1509 16th St. N.W.—Attractively furnished rooms, near showers; 24-hr. elevator and hotel service; $5 week up.

ALLISON ST. N.W., 705—Cheerful rm., south exp.; express bus; $18. GE. 6278.

ASHMEAD PL. NW., 2308 (Apt. 63)—Single studio rm.; all-night elevator service; telephone. Available October 1.

ATTRACTIVE single room, semi-priv. bath Apt. 612-A Stoneleigh Courts.

ATTRACTIVELY furn. desirable front room, private bath; new, quiet home; nr. 16th & Harvard nw.; reas. CO. 1050.

B ST. NE., 651—Attractive single rm.; innerspring mattress; running water; men.

B ST. N.E., 134, on Capitol Hill, opposite Supreme Court—2 large rooms, private bath; maid service; private home.

BELMONT ST. N.W., 1443—Large, twin beds; also sgle., priv. bath, det. priv. home.

BRYANT ST. NW., 36—Attract. sgle. rm., nr. bath, ½ blk. N. Capitol. $16. MI. 0585.

CATHEDRAL NW., 2704, 1 block Conn.—Dble. or sgle.; gentleman only. AD. 8475.

C ST. SE., 139—Block House Office and Capitol; lge. front rm., 1st fl.; twin beds, spacious closet; gentlemen. AT. 3236-W.

CATHEDRAL NW., 1 blk. Conn.—Choice fr. cor., oath, 4 win.; s. e. exp. det. quiet home; gentleman; $30. AD. 3584.

CHEVY CHASE, D. C.—Large room, semi bath. ½ block Conn. ave. priv. home. unlim. phone; reas. EM. 5043.

CHEVY CHASE, D. C.—New detach. home, master bedrm., priv. bath; gar. EM. 5437.

CHEVY CHASE, D. C.—Rm. accommodation; attr. pvt. home; con. bus. EM. 4105.

CHEVY CHASE, D. C.—Large front bedrm., priv. bath; young man; $25. WO. 7899.

CHEVY CHASE, D. C., 3611 Jenifer st. nw.—New detached home, spacious front room; 3 exposures. Venetian blinds. Newly furn. twin beds. Beautyrest mattresses. Priv. bath, shower. Very large closet. 1 or 2 gentlemen. WO. 9047.

CLEAN 1-2 rooms, kit., Frigid., gas, elec., $5, $8, $12 wk. 2544 14th st. nw. Janitor.

CLEVELAND PARK, 3615 Newark st. nw.—Private detached home; newly renovated; large room, twin beds, large closets, shower; 1 or 2 gentlemen. WO. 3674.

COLUMBIA RD., 1834—$3 wk.; clean, outside rms.; 4 bs.; c.h.w.; men. AD. 10213.

COMFORTABLE room, semipriv. bath; private home; unlim. phone; walking distance; reas. 1722 21st st. nw.

CONN. AVE. AND CALIFORNIA ST. N.W.—Lovely large room, semi-private bath; lady. NA. 2929 after 10 a. m., DU. 2929 after 7 p. m.

DOWNTOWN, 1410 M St. N.W., Apt. 506—Sgle. dbl., new furn (or unfurn); after 5.

DOWNTOWN, 2023 N St. N.W.—Newly dec. rm., nxt. bth., 2d flr.; $15. DU. 0307.

DOWNTOWN, 1217 Mass. nw.; lovely dble rms., twin beds; next shower, bath; reas.

DOWNTOWN, 1432 V st. nw.—Desirable room; accommodate 2; privileges; reas. NO. 10246.

DOWNTOWN, 1320 Vermont ave. Attractive, comfortable furnished single front room; spacious closets; reasonable.

Rooms—Furnished 30

DOWNTOWN, 1229 Mass. ave. nw.—Large 1st-floor front room, twin beds, nr. bath.

DOWNTOWN, 1229 12th ST. NW., Apt. 24—Front room, 3 windows, c. h. w.; another room near bath; private entrance. Reas.

DUPONT CIRCLE, 1743 Que st. nw.—Comf. rm., next bath, twin beds; reas.

DUPONT CIRCLE, 1747 P st. nw.—Bright single or double room in physician's home; every conv.; gentlemen; reas.

FACING PARK, near Mt. Pleasant cars; attractively furn. rooms; Danish-American priv. home. MI. 8015. 1929 19th nw.

FAIRMONT ST., 1304—Large front rm., well fur., sgle. or dble.; priv. home. AD. 3449.

GALLATIN ST. NW., 416—Large furn. rm.; private home; gentleman. GE. 9253.

GEORGETOWN—Small studio room, $15; fine transp. 3416 O st. nw. DU. 5091.

GEORGETOWN, 2909 Que St N.W.—Comfortably furnished; well heated in winter; baths with showers, penty hot water. Close to transportation. Gentlemen.

GIRARD St. N.W., 1405, Apt. 17—front rm. south expos., elev.; sgle. CO. 4264-W.

GLOVER PARK—Large rm., priv. bath, shower; gentlemen. WO. 6636.

INGLESIDE TERRACE NW., 1865—Large sgle. rm. with studio rm. attached; running water. Also attractive dble. rms., twin beds; next bath, shower; near trans.; gentlemen. COl. 8916.

L ST. NW., 1402—Large front rm., private bath; maid service; hot and cold water, 1 or 2 gentlemen only.

LOVELY large studio rm., running water; kit. privileges. 1442 Belmont st. nw.

MONROE ST. NE., 1611—Nice sgle. rm., pri. home; on bus line; $3.75 wk. MI. 8047

MT. PLEASANT (1731 Kilbourne pl.)—Desirable room with porch; Venetian blinds; board optional. CO. 2518.

MT. PLEASANT (1713 Irving nw.)—Lge. rm. & sun par.; semib.; also sgle. AD. 4294.

MT. PLEASANT (3168 17th st. nw.)—Half block cars and bus; large, cool front rm. for one gentleman; $5 week. CO. 2073.

NEAR Rock Creek Park—Master bedroom, twin beds, priv. bath; references. 1439 Taylor st. nw. COlumbia 0506-W.

NR. WILSON HI SCHOOL—Bed-living rms; 3 exposures; single, double; 1 with priv. bath. 3809 Alton pl. nw. EM. 0132.

N. H. AVE. NW., 1262—Large dble. and single rooms; walking distance; reas.

NICHOLSON ST. N.W., 613—Newly furn. twin beds; shower; new det. home; unlim. phone; expr. bus. $5 wk. GE. 6720.

NO. CAROLINA NE., 1412., nr. Navy Yd. Nice rm. and scr. porch; $15. AT. 2749.

PARK RD. NW., 1312—Bay window, first-fl. bedrm., nicely furn. $5 sgle., $6 dble. Also l.h.k. rm. and pch., $7 wk. CO. 0013.

PETWORTH, 417 Ingraham N.W.—Master bedrm., pri. show., suit. 2 men. GE. 6605.

R ST. NW., 2024 (just off Conn. ave.)—Rooms, single or double; opportunity to speak French for students. DUp. 2257.

RHODE ISLAND AVE. N.W., 1318—Double rm.; twin beds; lge. closet; next to bath.

ROOM AND PORCH, $25 month, 1811 Kilbourne pl. nw. CO. 2052-J.

S. CAROL. AVE. SE., 1350, nr. navy yd.—Frt. bedrm.; no other roomers. LI. 7790-J.

S. DAKOTA AVE. NE., 3123—Det., newly dec.; 2 adj. rms., suit. 3 or 4, $2.50 to $3 ea.; 2 adj. rms., 5 or 6, $2.25 to $2.50 ea.; 7 per., $15 wk.; innersp. matt.; c.h.w.; conv. cars, bus. shop. center.

TAKOMA PARK, 6524 1st St. NW.—Double rm., pri. home; new pri. bath. GE. 0085.

THE WESTMINSTER, 1607 17TH NW.—comfortable rms.; running water; innerspring mattresses; sgls., $5 up; doubles, $7 up; attract lobby; showers; elevator.

WEBSTER ST. N.W.—Facing Circle; large, airy front room; bus at door; priv. family; gentleman; $20. RA. 7014.

WHITTIER ST. N.W., 1416, nr. Walter Reed—Master bedroom, private bath; new home; garage. RA. 3570 after 6 p. m.

2 LARGE single rooms, shower, semiprivate bath; nr. express bus; reas. GE. 0751.

8TH ST. NE., 610—Large front rm., kitchenette; Frigid., gas, elec. incl. Couple.

10TH ST. NW., 3567—Front room, twin beds; nr. bath; conv. trans. AD. 6806-W.

16TH ST. SE., 14—Brand-new home and furniture; single and double rooms, shower; conv. trans.; $5 each. AT. 7746.

16TH ST. NW., 1409 (walking distance)—Single-double rooms, near bath, shower.

16TH ST. NW., 3601—Attractive room for lady; private corner home; southern exposure; $20 mo.

16TH ST. at Scott Circle—Room with twin beds; private bath; in large beautifully decorated apt. for gentlemen. DE. 5042.

18TH ST. N.W., 1724—Double room; twin beds; innersprings; use kitchen, library, piano; reas. DE. 4683.

34TH ST. SE., 2337—1st fl., shower, bath, priv. home; 15 min. d'town. LI. 0611-W.

2914 18TH ST. NW.—Bet. Ontario rd. and Harvard st.; neatly furn. rm. next bath, shower; priv. home, no other roomers. Gentleman.

NO WAR-TIME RAISES
Downtown; no bus or carfare this winter; singles, $2-2.50; doubles, $3-$3.50. Weekly and monthly rates. Basement garage. HOTEL HOUSTON, NINTH & E STS. NW.

GORDON HOTEL
On beautiful 16th st., between Eye and K—Lovely cool rooms with running water; single from $7 weekly; double from $9 weekly; double with bath from $12.50 weekly; 24-hour elevator and switchboard service; excellent dining room.

GRAFTON HOTEL
1139 CONNECTICUT AVE. N.W.
Enjoy excellent accommodations at very reasonable prices; large rooms; single, $8.75 week up; double, $10.50 week up, with running water. With bath, single, $12.50 up; double, $15.50 week up, each room equipped with Simmons innerspring mattresses. 24-hour elevator and switchboard service.

COLORED—Room; convenient transportation; 1262 Florida ave. ne. AT. 5743.

Housekeeping Suites 30A

A ST. NE., 627—1 lge. rm., compl. kit.; Frig.; everything incl.; also single rm.

DOWNTOWN (623 F st. nw.) Large comf. rm.; linens incl. $5 wk. ME. 2938.

5TH & PENN. AVE. (503 Seward Square se.)—Lge. front rm., alcove; newly dec.; everything furnished. $25. LI. 3624-J.

18TH ST. NW., 1015—Dbl. rm., $5 wk.; 2-rm. garage apt.; water, elec. gas; $20.

Rooms—Unfurnished 32

N ST. S.E., 3100—Lg. corner rm., kit., sink, stove. $22.50; wel. heated. LI. 4636-J.

Wanted—Furn. Rooms 32A

YOUNG BUSINESS WOMAN desires neat, attractive, clean, furnished room in private home; adults; no other roomers; Gentiles; must be conveniently accessible to E and 14th sts; state price. Box 266, Washington Post.

Suburban Rooms 33

ARLING.—Brand-new, furn. rm.; suit. 2; priv. home; 15 min. downtown. CH. 2373.

HYATTS., MD.—Near bus. Nice rm., private home; board opt., $5. GR. 2551-R.

LYON VILLAGE, ARL.—One corner double room, home privileges; separate bath; breakfast optional. CH. 6676.

LYON PARK, Arlington, 916 N. Daniel st.—Large frt. rm., twin beds; cont. hot water; gentlemen or emp. couple. CH. 7220

640 24TH ST., Arl., Va.—1 lge. dble. rm., 3-4 beds, $25; 1 sgl., $15; men. JA. 1515-J

Room and Board 34

AT DUPONT CIRCLE—1322 19th st. nw. Double room, twin beds; also single; 3d floor. Shower.

ATTR. sgl. rm., adjoining porch, next bath, shower. 2015 Kalorama rd. nw.

ATTRACTIVELY furn. rm. next bath; excel. food. 1842 Kalorama rd. nw. COl. 7513.

BEAUTIFUL home; studio bedrm.; attrac. front rm. and studio bedrm., 3360 16th st. nw.

BRYANT ST. NW., 19, nr. Cath U. on car line—Double rms., unlim. phone, c. h. w.; recreation rm. MI. 6396.

CHEVY CHASE—Charming room; private residence; delicious meals. WI. 2551.

CHEVY CHASE—Somerset. Front, corner single room for woman; priv. bath; home privileges; excellent meals. WI. 7504-W.

CLEVELAND PARK, 3013 Ordway st. nw.—Sing. rm. for young lady, priv. home; semipriv. bath, shower; excellent meals.

CLIFTON ST. NW., 1433—Dbl. rm., twin beds; oil heat; recreation facilities.

DBLE. RM., twin beds, shower, unlim. ph. 4920 3rd st. nw. GE. 2523.

DOWNTOWN, 1909 H st. nw.—Newly decorated and furnished; gentlemen; $7

INGRAHAM ST. NW., 1401—Twin bedroom for 2 ladies; laundry; transp. at door; shower; recreation room.

KY. AVE. SE., 126—2 attr. furn. sing. rms., shower, home prep. meals; phone.

MT. PLEASANT, 1886 Newton st. nw.—Lg. bright rm., dbl. beds; suitable 3 or 4; also fr. dbl. rm.; c. h. w.; exc. food.

Continued on Following Page.

If You Have a Phone, You Can Charge Your Post Want Ads. NA. 4200

Post Classified Ads—National 4200

Room and Board 34

Continued From Preceding Page.

SCOTT INN, 1333 K st. nw. (adjoining Hamilton Hotel)—Facing Franklin Park; reasonable rates. Now under personal supervision of Mrs. Katie I. Scott.

SINGLE ROOM and bath, near Chevy Chase Club; adult family; young man; splendid cuisine. WI. 5474.

VERMONT AVE. N.W., 1330—Large attrac. rm., twin beds, shower; ex. meals.

YOUNG lady for lg. db. rm.; privilege entire house and maid; breakfast, dinner, $40; near cars, buses. 1359 Rittenhouse.

17TH ST. NW., 1309—Corner O st.; remodeled; singles, doubles; all-home cooking.

16TH ST. NW., 917—Marlborough, Apt. 41, attrac. double rm., twin beds; girls only.

4913 16TH ST. NW.—2 gentlemen, in immaculate priv. home; excel. meals; priv. bath and shwr.; lg. rms. with incl. heated sun pch.; 1 person in rm. Sept. 15.

AN EXCLUSIVE ADDRESS. Large, double rm., next to bath; ideal location; exc. meals, unlim. phone. CO. 1433.

BIMINI INN—2031 Q ST. N.W. Attr. suite; southern exp.; fireplace; priv. bath; for 4 persons. DE. 3343.

1776 MASS. AVE. N.W.
A Real Home for Young People.

WESLEY HALL AND ANNEXES
1703-13-37-40 K St. N.W.
Select new living quarters now for the coming year; food, service, atmosphere and location unexcelled. DI. 1700.

Wanted Rooms 42A

YOUNG MAN wants room, and possibly meals, near G. W. U., preferably in a private home. Box 290, Washington Post.

Wanted Room—Board 43

GEORGETOWN student wishes room and board with refined Presbyterian family offering homelike surroundings. Reasonably near college. State terms. Box 293, Washington Post.

LARGE, nicely furnished 2nd floor front room, N.W. section, prefer first taxi zone; continuous hot water; extra good board, 2 meals a day. No children, private home. For settled lady. Will pay $50. Box 292, Washington Post.

Apartments—Furnished 45

ADAMS MILL RD. NW., 2801 (Apt. 103)—2 rms., kit., bath; newly dec.; Frigid.; radio. Adults; $60. WO. 4729 or janitor.

ALBAN TOWERS, 3700 Mass. ave.—Sublet 2 rms., kit., bath, porch; overlooks Cathedral; well furn.; hotel serv. Ap. desk.

A NICELY fur. 2-rm. apt., frigid., sink, gas, elec., adults. $32.50. 1009 Mass. N.E.

BRIGHT, nicely furn. studio rm.; porch; l. h. k.; $25. 1846 Ingleside Terrace nw.

CHANNING ST. NE., 204—1 rm., kit., semi-priv. bath; linen, dishes, silver; furn.; restricted sect.; $7.50 wk. MI. 8861.

CHERRYDALE—Newly dec. bright, well-furn. 2-rm. apt.; compl.; reas. CH. 3380.

CHEVY CHASE, D. C. (nr. Circle)—2 furn. rms., semi-priv. bath; reas. WO. 3268.

CHOICE APT.—3 rooms, bath, gas, elec. refg. Also smaller apts. available. Merrill Mansions, 1361 Fairmont st nw.

CLEAN, 1-2 rooms, kit., Frig., gas, elec., $5, $8, $12 wk. 2544 14th st. nw. Janitor.

CLIFTON MANOR, 2514 14th st. nw.—1 and 2 rooms, kit., tile bath, shower, switchbd., elev., refrig.; $30-$67.50; unfurn., $35-$55; air conditioning avail.

CONGENIAL GIRL to share downtown apt. with another; reas. ME. 3042.

CORDOVA, 20th & Fla. ave.—Conservative environment, pleasant outlook, compl. furn., 2 bedrms., liv. rm., din. rm., mod. kit., bath; $100 mo. Phone NOrth 1806.

CORNER (14th N.W., 3445)—3 rms., b., refg., porch; well furn.; very desir. Also one large room, kit., semi-private bath.

CORNER N (1272 N. H. ave. nw.)—1-2 rms., b. 2431 E nw., 2 rms., kit.-din.-bath.

DOWNTOWN, 1107 17th St. N.W.—Nicely furn. 2-rm. apt. c. h. w. refg. adult cple.

DOWNTOWN, 1125 14th st. nw.—2 rooms, private bath, for l. h. k. $32.50 month.

ENTIRE 2d floor; 4 rms. (2 bedrms., real kit), priv. bath; Frigid.; modern; gas, elec.; phone incl.; adults. CO. 3837.

FRANCIS SCOTT KEY APT. HOTEL (20th and F sts. nw.)—1 rm., kitchen, dinette, priv. bath; day, $3, one or two persons; week, $18; month, $60; full service, Frigidaire. Nicely furnished. NA. 5425.

INSULATED attic room, twin beds; $2 wk. 3512 N. Hamp. ave. nw. CO. 7541-J.

KALORAMA RD. NW., 1818, Apt. 8—2 rms., kit., bath, frigid., gas, elec., phone.

L ST. N.W., 1001—2 rms., kit., semi-priv. bath. $30 mo. ME. 8232.

MIRAMAR, Apt. 503—Sublet till Dec. 1; liv. rm., sun rm., dressing rm. with Murphy bed; b., kitchenette, radio bar; $65.

MONROE ST. N.W., 1350—Three rooms and private bath; refrigerator. COl. 10249.

N ST. NW., 1418—2 large front rms., kit., bath., refg.; jan. serv.; adults.

N. J. AVE. SE., 429 (nr. Capitol)—Mod. 2 rms., kit., pch.; rfg.; cple., $46. AT. 2317.

ONTARIO RD. NW., 2735—2 rooms, 2d floor h. k. apt.; very desirable; 2 adults; references exchanged. Columbia 7499.

PEABODY ST. N.W., 434—Large room, twin beds, for l. h. k.; reasonable; on express bus line. RA. 5786.

SMITHFIELD (1115 9th st. nw.)—Linens, gas, elevator service; $7 per week, up.

THE THEARLE, 2122 P st. nw.—Nicely furn. liv. rm., bedrm., kit., bath, shower and hall; Frigidaire; $57.50.

13TH ST. NW., 3546—Studio liv. rm., large cheerful bedrm., most attrac. din.-kit., newly equipped; everything furn. Suitable 2 or 3. $60. AD 0172.

16TH ST. NW., 1825—Attractive living rm., kitchen apt.; screened porch; Frigidaire; also lovely twin bedroom.

312 9TH ST. NE.—Complete 2nd floor, 2 nicely furnished rooms, next to bath; electric refrigerator, sink and c. h. w.

London Hall Apt. Hotel
1133 13th st. nw.—Bed-living rm., dress. rm., kit., bath; elec., gas, linen, Frigid.; $3 day; $15 wk. up; $50 mo. up. NAtional 9010.

Furn. or Unfurn. 46

ALTON APTS, 1445 Park RD. NW.—1 and 2 rms., kitchen, bath, Frigidaire; elevator. See resident manager.

THE FLEETWOOD
3707 WOODLEY RD. N.W.
Bedroom, living room, kitchen, dinette and bath. Call WOodley 0615.

Moving and Storage 46A

LOCAL and long-distance hauling. B. & W. Transfer Co., 1342 W st. nw. NO. 1094.

POOLE'S Drayage Co.—Bonded furniture movers; 20 yrs. depen. service. AT. 0570.

Apartments—Unfurn. 47

ARLINGTON—10 min. to city; 4 rms., bath, Frigidaire; adults; $55. JA. 1849-J.

BOND APTS., 1230 N. H. ave. nw.—1 and 2 rms., kitchen, dinette, bath; $40 and $55. Frigidaire. Elevator. DI. 4790.

CLIFTON MANOR, 2514 14th NW.—1 and 2 rms., kit., tile bath, shower; parquet floors; elev., switchboard; refg.; $35-$55.

COZY APTS. for couples, $37.50; $50 Longfellow st., nr. Georgia ave.; Frig.; janitor service; nr. street cars, buses. NA. 6717.

E ST. NE., 1382—1 room, kitchenette, semi-private bath; gas, electric; $25; adults.

FLORIDA AVE. N.W., 2023 (Conn. and S st.)—1 large room, bath, Pullman kit., fireplace; renovated, exclusive building.

KEDRICK, 1801 K st. nw.—3 large rooms, kit., bath; large closets. DI. 8336.

KENILWORTH, D. C., 1624 Eastern ave.—3 rooms, kitchen and bath. Rent, $40. Apply Himmelfarb Properties, 474 K st. nw. MEt. 1107.

LANIER PL. NW., 1789, Apt. 33 (1 block north 18th and Columbia rd.)—Delightful 6-rm. apt.; porch; redecorated; $80. Janitor has key. Owner, OX. 1436-M.

LOOK—2 bedrooms, living room, junior din. rm.; rfg., heat and hot-water; real value; only $55. 948 Longfellow st. nw. WASHINGTON REALTY, GE. 8300 or 4456.

NEW duplex apt., 4 rms., bath; heat, Frigidaire; $50; near bus. 230 Maple ave., Takoma Park, Md. SH. 3250.

NORTHEAST—First-floor det. duplex, 3 bedrms., kit., living rm., bath; redec.; vacant; heat, gas, elec incl.; nr. schools, transp.; $75. Mr. McLean, NO. 0260.

ONE, TWO ROOMS, kitchen, dinette and bath; completely modern apartments. Convenient location. 930 Randolph st. nw.

RARE vacancy, 2 rms., large modern kit.; Frigidaire; priv. bath; 3 large closets; center hall; 3 expos., screened porch; good location; reas. 1319 C st. ne.

SEVERAL attractive apartments in desirable location for rent. AMERICAN SECURITY & TRUST CO., NA. 4815.

SEVERAL desirable apartments available RANDALL H. HAGNER & CO., INC. 1321 Conn. Ave. DEcatur 3600.

TENN. AVE. NE., 146—2 rms., kit., bath; utilities incl.; adults only. AT. 0417.

THE REEDER, 2824 12th St. N.E.—3 lge. rms., kit., bath; heat, h. w., refg. free; redec. throughout; greatly reduced. See janitor or phone Dis. 2434. Other apts. available.

Post Classified Ads—National 4200

Apartments—Unfurn. 47

10TH ST. NW., 3512—1 room, kitchen, heat, light and gas furn., $32.50. Apply Apt. 2.

17TH ST. NW., 2351—3 rooms, kitchen, bath, dinette, foyer. Reas. COl. 7149.

8TH ST. N.W., 1215—2 large bright rooms, porch, private bath; dressing rm; $35.

2406 14TH ST. NW., Apt. 3—4 rooms, kitchen, bath, rear porch. Heat furnished. Rent, $40. Apply HIMMELFARB PROPERTIES, 474 K st. nw. MEtropolitan 1107.

1483 NEWTON ST. N.W.
3 rooms, kitchen and bath $50.00
628 N. CAROLINA AVE. S.E.
4 rooms, kitchen and bath $52.50
GEORGE F. HANE, INC.
514 F St. N.W. NAt. 3964.

1832 BILTMORE ST. N.W.
4 Rooms, Kitchen and Bath.

1441 HARVARD ST. N.W.
Newly decorated, 2 large rooms, kitchen and bath; $45. Refrigeration free.

Beautiful Duplex Apartment
441 MANOR PL. N.W.
Consisting of three large rooms, kitchen and bath. Kitchen has been completely remodeled into a scientifically modern kitchen; bath is fully tiled with shower. Has Venetian blinds. Reasonable rental.
For Inspection, Call at Apt. 2.
Directions—One Block North of Park Rd. One Block West of Soldiers' Home.
HENRY J. ROBB
1024 Vermont Ave. DI. 8141.

Near Central High School
1304 Belmont St. N.W., $45.00
All gas, electric, heat and hot water included in rent. Desirable second-floor apt., containing 2 rooms, kitchen and bath, electric refrigerator; newly papered and painted throughout.
HENRY J. ROBB
1024 Vermont Ave. N.W. DI. 8141.

2440 16th ST. N.W.
Park Tower, opposite Meridian Hill Park—Carpeted halls, switchboard, 3 elevators; refrigeration; garage.
6 rms., kit., 2 baths, porch, $130.00
4 rms., kit., bath, porch $100
2 rms., din., kit., b., porch .. 67.50
1 rm., dr. rm., din., kit., b... 50.00
Resident Manager.
SHANNON & LUCHS CO.
1505 H St. N.W. NAtional 2345.

900 19TH ST. N.W.
Cor. Eye st.—Refrigeration, 2 elevators, switchboard. Resident manager.
1 room, bath $35.00
1 room, kitchen, bath 40.00
1 room, kit., bath, porch 50.00
3 rooms, kitchen, bath 75.00
SHANNON & LUCHS CO.
1505 H St. N.W. NAtional 2345

5404 FIRST PLACE N.W.
Duplex apartment of living room, bedroom, modern kitchen, dinette, bath and screened rear porch. Gas heat and refrigeration; $45.00.
R. A. HUMPHRIES
808 No. Capitol. Realtor. NA. 6731.

2714 QUARRY RD. N.W.
1 sq. west Columbia Rd. From 16th St.
1 room, kitchen, bath, dressing closet, Murphy bed $37.50
2 rooms, kit., bath ....$42.50 up
SEE JANITOR.

1830 R ST. N.W.
(1 Block Conn. Ave.)
2 large beautifully decorated rooms, foyer, kitchen and tile bath; modern kitchen. $57.50 to $62.50.
Resident Manager NO. 0983.
MOUNT VERNON CORP. NA. 5536.

5435 Conn. Ave. N.W., $47.50
Desirable, completely remodeled apartment, consisting of two rooms, modern kitchen, tile bath with built-in tub and shower; floors scraped and refinished; new table-top gas range; electric refrigeration on house current.
HENRY J. ROBB, INC.
1024 Vermont Ave. N.W. DI. 8141.

$37.50—A spacious 2-rm. apt.; refrig., gas, elec. incl. 310 9th st. ne.

219 H St. N.W.
(Modern Apartment Building)
Near Government Printing Office and the new Municipal Center.
One Large Room, Kitchen and Bath, $27.50 per mo.
Newly Decorated
Resident Manager and Owner
Apt. 203; Phone MEt. 2921

1356 GIRARD ST. N.W.
2nd fl., 5 rooms, kitchen, bath and porch $42.50
2807-2809 14th ST. N.W.
2 rooms, kitchen and bath $42.50 up
Electrolux Refrigeration
1335 N ST. N.W.
1 room, kitchen and bath...$32.50
630 G ST. S.E.
4 rooms, kitchen and bath.....$35
1816 KALORAMA RD.
3 rooms, kitchen and bath; screened porch $50.00
Refrigeration on House
H.G. Smithy Co.
811 15th St. N.W. NAtl. 5903

Distinguished Address
1869 Wyoming Ave. N.W.
4 bedrooms, 3 baths, double living room with fireplace and balcony, large dining room with balcony, butler's pantry, kitchen and ample closets, $185.
Same as above with 3 bedrooms and 2 baths, $145.
DEcatur 1900
JOHN L. BARR, Owner

1884 Col. Rd. N.W.
3 rooms, kitchen and bath, reception hall.
$60 to $65
Modern Kitchen, Soft Hot Water, Venetian Blinds.
Decatur 1880 or 1900
JOHN L. BARR, Owner

WALK "to" and "fro"
THE CONVENIENT
John Paul Jones
1717 G ST. N.W.
11-Story Modern Building
Electric Kitchen, Fast Elevators
Efficiency units consisting of living room, sun parlor, dressing closet with roll-away bed, bath with shower, fold-away dining table and seats, fully equipped kitchenette. Venetian blinds.
Rentals $50.00 to $57.50
RENT INCLUDES:—
Electricity for lights, full-size range and G. E. refrigerator, radio; switchboard service.
Special care is taken to keep this building an attractive place to live.
See Resident Manager
NAtional 9000
JOHN L. BARR, Owner

Post Classified Ads—National 4200

Apartments—Unfurn. 47

1423 R ST. N.W.
4 rooms, kitchen and bath $55
TYLER & RUTHERFORD, INC.
1512 L St. N.W. NA. 0475.

$55—2300 18TH ST. N.W.
4 rooms, kitchen and bath, corner apartment; all outside rooms. Electric refrigeration.
National Mortgage & Inv. Corp.
NA. 5833. 1312 New York Ave.

208 T ST. N.E.
1917 SECOND ST. N.E.
Lovely apartments containing one and two bedrooms, living room, dinette-kitchen and bath and screened porch. Adjacent to all schools, stores and transportation. Most reasonable rentals. Agents on premises or
WM. H. SAUNDERS CO., INC.
DI. 1015. 1519 K St. N.W.

1413 GIRARD ST. N.W.
2 room, kitchen, bath; $40. Immediate possession, rent begins October 1.
LEE D. LATIMER & CO.
722 Investment Bldg. NA. 4146.

6323 LUZON AVE. N.W.
LUZON—NEW MODERN BUILDING
2 rooms, din., kit., bath......$59.50
1 rm., din., dr. rm., kit., bath 47.50
Gas, electricity, refrigeration included in rent after October 1st.
SHANNON & LUCHS CO.
1505 H St. N.W. NAtional 2345

$50
The Upshur, 219 Upshur St. N.W.
Living room, bedroom, dinette, kitchen, bath; all-electric kitchen; fireproof bldg.; rock wool insulation; automatic heat. Just a few doors from Soldiers' Home Park. Only 10 minutes from downtown. Resident manager.
PHILLIPS & CANBY, INC.,
NAtl. 4600. 1012 15th St. N.W.

2852 ONTARIO RD.
6 large, light rooms; 3 exposures, fireplace, balcony. COlumbia 0505-J.

THE WIMBLEDON
21 6th st. ne.—Desirable apt. 4 rooms, kitchen and bath; electric refrigeration; large airy rooms; only $50. See janitor.

2138 CALIFORNIA ST. N.W.
LONSDALE APARTMENTS
Just West of Connecticut Ave.
Completely reconditioned apts. Large rooms, ample closet space; free refrig
1 to 4 rooms, $30 to $67.50
MANAGER, MRS. COLDICOTT, DU. 5788.

3501 13th ST. N.W.
$47.50—"Strathmore"—$47.50
Modern Elevator Building.
2 Rooms, Kitchen, Dinette, Bath and Free Refrigeration.
807 15th St. AMERICA CO. NA. 8032

PARK VISTA
5811 FOURTEENTH ST. N.W.
ADJOINING ROCK CREEK PARK.
Only three apartments left in this new, modern building. One bedroom, dinette, kitchen and bath, $57.50; 2 bedrooms, dinette, kitchen and bath, $72.50 and $77.50.
SEE RESIDENT MGR. APT. 100 RA. 7226.
BROWN BROS. CORP.
OWNERS. DI. 2724. BUILDERS.

DOWNTOWN
½-BLOCK CONN. AVE.
1730 M ST. N.W.
A comfortable and convenient residential location; conservative tenants; attractive apartments of 2 rooms, kitchen and bath. $47.50 and $50. Apply janitor.
WAGGAMAN-BRAWNER,
1700 Eyes St. N.W. ME. 3860.

REFINED COLORED
Modern downtown apts. 221 F st. nw.; 1, 2 and 3 room apts. from $32.50 to $55. Free refrig.; mgr. NA. 8682.

$40 CENTRALLY LOCATED 1106 9th St. N.W., 2 rooms, kit., bath, heat, lights, hot water, refrig., furn. NA. 1290.

THE ALBERMARLE,
1830 17th st. nw.—2, 3, 5 rooms, kit. and bath. G E refg. on house current; 24-hr. elev. service; large, airy rooms; very reas. rates. Day phone, REpublic 2044 or DEcatur 2931. Night phone, EMerson 6740.

THE ST. REGIS
2219 California St. N.W.
5 rooms, kitchen and bath. Newly decorated. Res. mgr.

COLORED (1210 Kenyon st. nw.)—2 rms., kitchen, bath; couple pref. CO. 0659.

COLORED—1818 Vernon st. nw., 2 rooms, kit., bath; $45. Thos. W. Parks, DE. 1160.

Offices—Rent 50

APPEALS BLDG., 5th and E sts. nw. (2 blocks from District courts)—Single or en suite, as low as $12.50 mo.; heat, light, janitor serv. L. J. MILLS, NA. 4561.

F ST. N.W., 602—Clean, airy outside offices; $15 mo. Apply 606 F st. nw.

Center Financial District
INSURANCE BLDG., 907 15th St. N.W.
Large 4-room suite (1,100 sq. ft.), $120. Single front room, $30.
E. QUINCY SMITH, INC.,
909 15th St. N.W. DIstrict 9057.

Stores—Rent 53

1617 KENILWORTH AVE. NE., D. C.—New store. All modern. Apply HIMMELFARB PROPERTIES, INC., 474 K st. nw. MEtropolitan 1107.

1501 GOOD HOPE RD. S.E.
Corner, modern store, in new apartment building, suitable for grocery, drug or automobile showroom; immediate possession; $125.
SHANNON & LUCHS CO.
1505 H St. N.W. NAtional 2345.

Houses—Furnished 54

CHEVY CHASE, D. C. (Conn. Ave.)—Desirable 8 rooms, 2 baths, finished attic, automatic heat, garage, reas. EM. 7458.

GEORGETOWN
Large living rm., grand piano, 3 bedrms., 3 baths, upstairs sitting rm., porches, garden; $175. 3041 N st. nw. MI. 1964.

Furn. or Unfurn. 55

WANTED!
HOUSES TO RENT
Waiting List of high class type of applicants.
Call Mrs. Lynch Evenings
CO. 7244
Waggaman-Brawner
1700 Eye St. N.W. ME. 3860

Houses—Unfurnished 56

A GOOD selection of homes in the best N.W. sections; $60 up. A. D. CRUMBAUGH, 4908 Wisc. ave. WO. 1-3-6-4.

ALEX., VA., 521 S. Lee st.—7 rms., 2 b., a.m.i.; oil burner; open fireplaces; garden. Key at 523 S. Lee st. Owner, DI. 6167.

ALEXANDRIA, VA., 216 S. Royal st.—8 rooms, 2 baths (4 bedrooms), 2 fireplaces; h.-w. h.; large yard. ALex. 1848-W.

ALEXANDRIA—Charming small Colonial home, restored; 6 rooms, bath, kitchen; oil heat; garden; fireplaces. Alex. 408.

BARNABY WOODS, Chevy Chase, D. C.—6 rooms, 2 baths, maid's room and bath; wooded lot, 218 ft. deep; front lawn with 3 elevations. 6525 32d st. nw.

CHEVY CHASE, MD., 102 W. WOODBINE St.—1 block west Conn.; early American Colonial spacious home, studio-living rm., den, dining rm., large kit., 2 beautiful stone fireplaces, porches, 4 bedrms., 3 baths, 2 lavatories; oil or coal heat; 125-ft. frontage; 2-car garage; immed. poss. Present occupant leaving city, will show house. WIs. 5960. Rent, $125.

FOR SALE OR RENT—5 rooms, nice basement; air-conditioned; screened porch; Arlington, 10 minutes D. C. CH. 3713.

OPEN & LIGHTED (7 to 9 P. M.), Chevy Chase, D. C. (5609 30th St., between McKinley St. and Nebraska Ave.)—6 rms., bath; also nearby residence equipped with 2 5-rm. bath apts. Fulton R. Gordon, 1427 Eye st. DIst. 5230. Eves. WOodley 5061.

PETWORTH—Row, 6 rms., bath, 2 bedrms.; refrig.; h.-w.h.; garage; redec.; $65. WASHINGTON REALTY CO. GE. 8300.

QUINCY ST. NW., 926—6 rms., bath, recreation rm., 2 scrnd. pchs., auto. heat; a. m. i.; corner location; $65 mo; will sell; bargain; owner leaving city. CO. 6397-W.

Post Classified Ads—National 4200

Houses—Unfurnished 56

WE HAVE calls for houses and apts. (white and colored). List your property with L. J. MILLS, 430 5th st. nw. NA. 4561.

1422 MONROE ST. N.W.
2-story and cellar brick dwelling; 7 rms. and bath (4 bedrooms); h.-w.h.; electricity; moderate rental.
GEORGE F. HANE, INC.
514 F St. N.W. NAtl. 3964.

11 RMS.: suburban residence, D. C.; city improvements; nice grounds; gar.; oil ht. Be seen to appreciate. Owner, GE. 1835.

1225 Rock Creek Ford Road N.W.
2-story brick dwelling; 6 rooms and bath; porches; garage; moderate rental.
GEORGE F. HANE, INC.
514 F St. N.W. NAtl. 3964.

$30.50 Mod. 6 rms., bath. 1313 4th st. sw. Call COl. 8550.

1931 KENYON ST., $75
Corner brick at Rock Creek Park. (4 bedrms.) 2 baths. NA. 8880.

1840 LAMONT ST. N.W.
Attractive 3-story Colonial brick residence; 9 rooms, 3 baths, oil heat, several porches; $110. Sunday and evenings call Mrs. Lynch, COlumbia 7244.
WAGGAMAN-BRAWNER,
1700 Eye St. N.W. ME. 3860.

Suburban—Rent 58

ALEXANDRIA—Near Masonic Memorial and schools; 6 rooms, oil heat, porch, yard and garage; $70. 608 Johnson pl. ALexandria 1711.

BUNGALOW—5 rms., bath, full cellar; built-in garage; oil heat; $45 mo. Call Hillside 0113-W.

FORESTVILLE, MD.—New 5-room, bath bungalow, wooded lot, gar., $50. HI. 0630.

GLENDALE AVE., near Russell rd., Alexandria, Va.; two-story dwelling, 4 bedrooms, living room, dining room, kitchen, screened side porch, large lot, flowers and shrubbery; a. m. i.; oil heat; near schools and bus line to Washington; rent, $85 per month. Kirk Brothers, 500 King st. Phone ALex. 135.

LEE HIGHWAY—Log cabin, 4 rooms, bath, porches, fireplace.; elec., gas; $20 month. Fairfax 254-J.

LIVING ROOM, 24x13½; open fireplace; bed-chamber, bath, dining rm., kit., tubs; auto. heat and hot water; heated gar.; brick house; forest trees. WI. 2722-J.

ARLINGTON, VA.
Several houses for rent, $32.50 and up. Apply 3809 8th st., So. Arlington, Va.

Wanted-to-Rent 62

LIST your house or apt. with us. Furn. or unfurn.; any section and price. Waiting list.
OWENS REALTY CO.
1343 H St. N.W. ME. 3683. Eves DU. 4115.

WANTED—Room for car in garage near 2119 Bancroft pl. nw.; call Mrs. Lynch; days, ME. 3860; eves., CO. 7244.

2-BEDROOM house, Arling. or Alex.; gar., oil heat; preferably new; by childless couple; maximum, $80. TE. 4695-J.

LIST YOUR HOUSES WITH
MURRAY CO. NA. 7772.

Real Estate Loans 62-A

LOANS TO HOME OWNERS.
No delay. Low rates. Easy terms. We also purchase collateral and indorsed notes.
SECURITY FINANCE CORPORATION
838 Investment Bldg. DI. 8672.

Sale Houses 66

LOT OWNERS.
If you own a lot we will design, finance and construct any size home to meet your requirements.
NO CASH REQUIRED.
ACADIA CONSTRUCTION CORP.
Room 317, 907 15th St. N.W.
ME. 9684. Evenings DU. 5874.

$5,450 Nr. Ala. ave.; 5 lge. rms., 80-ft. lot, beautiful shrubbery. Rock wall around front; garage. NAtl. 3524.

$7,950—CHEVY CHASE.
6 large rooms, open fireplace, front parlor, breakfast room, built-in garage, gas heat; being put in perfect condition. Near Woodrow Wilson and Alice Deal Schools. Call Mr. Poston, WO. 1912.
FRANK S. PHILLIPS, DIst. 1411

Bargain In Georgetown
1619 Wisconsin Avenue.
8 rooms and bath; h.-w. h.; elec.; large rear garden; reduced for cash sale to $6,500.
ARENDES REALTY CO.
1207 Wisconsin Ave. MIch. 2625.

50—Desirable Bargains—50
Petworth, Brightwood, N.E., S.E., etc. Brick and frame, ranging from $1,950 to $8,750. Reasonabe terms. Washington's largest remodelers of slightly used houses. Reconditioned like new. Call for appointment to inspect.
LEO M. BERNSTEIN & CO. MEt. 5400.

NEW HOMES
This fast-growing community offers you exceptional values in new brick homes, 6 rooms, garage, porch, auto. heat.
$7,750 to $9,250
AVONDALE
Out North Capitol st., right on Michigan ave. to Queens Chapel road and District line, or call
D. C. Developing Co., Inc.
DI. 3830. Agents. 1512 K St. N.W.

$10,950—WOODLEY PARK.
A beautiful home facing possibly one of Washington's finest estates. House contains 7 spacious rms. (4 bedrms.), 2 baths, plus servants' bath; gas heat; built-in garage, elec. refg.; cost owner about $17,500; unforeseen circumstances necessitate immediate sale at this low price. Call Mr. Poston, WO. 1912.
FRANK S. PHILLIPS. DIst. 1411.

$5,250
A sturdy 3-story row-brick, containing 8 rooms and bath, 2 kitchens. The property is so arranged that it can readily be converted into 2 apartments. Now rented at $55 per month. In good condition and located on an active thoroughfare in good room-renting neighborhood.
R. A. HUMPHRIES
808 No. Capitol. Realtor. NA. 6731.

FOR SALE
SILVER SPRING, MD.
We have 4 NEW 6-bedroom homes on large wooded lots, close to schools and transportation. Can be purchased with as little as $300 cash.
Inquire 8615 Colesville Rd., S. S., Md.

4610 Chevy Chase Blvd.
A real 4 bedrm detached home; double garage; gas heat; front and back yards; shade trees, shrubbery; good condition; refined neighborhood. Originally sold for $16,500. Now offered for $9,750 on terms. For details see representative of the Mortgage Co.,
E. QUINCY SMITH, INC.
909 15th St. N.W. DI. 9057.

THE HOME
You've Been Waiting for.
6 large rooms, center hall, paneled den and other outstanding features. Built on a beautifully landscaped lot in Edgemoor, at Hampden lane and Denton road; $10,450; reasonable terms. For full details call Wisc. 5811 or ADams 5297.

MT. PLEASANT BARGAIN
Exceptional buy, detached brick, 7 rooms and bath. Built-in garage, oil burner, insulated; long lot. Can be purchased at an unusually low price. In A-1 condition. New stove, new storage water heater. Hardwood floors throughout. Near schools, stores, transportation and churches. Close to Rock Creek Park.
FRANK S. PHILLIPS. DIst. 1411

COLORED (2504 E st. ne.)—New home, 6 rooms. Immediate possession. Interest 4½%. $5,990. DEc. 1160.

Wanted—Houses 67

ALL CASH—Brick or frame, white or colored. No comm. Quick settlement. E. A. GARVEY, DI. 4508. 1126 Vt. ave. nw.

Sale or Exchange 68

IF YOU are coming to or leaving D. C. and wish to trade your property for more suitable location, kind, etc. see us. Big list, far and near. N. E. RYON CO. 1214 N. Y. ave. NA. 7907.

Sale Lots 69

HILLCREST, Branch ave. & Denver st. se., 50x200; sew., water. Murray Co. NA. 7772.

LARGE wooded lot, 70x79, facing beautiful Westover drive, $1,200. Also large wooded lot, 70x79, facing Government park, 32d st. se., $990. Mr. Gordon, Nights and Sundays, LI 5435-W; days, LI. 10476.

Suburban Lots 69A

WOODLAND PARK, nr. Mt. Vernon—½ to 2 acre lots; all wooded; deep water; fishing, boating; elec., tele.; hard rd.; nature lover's paradise; 25 min. city; price $300 up; $35 down, $10 month; discount for cash. MR. GIBBS, ALex. 914, to inspect.

Post Classified Ads—National 4200

Suburban for Sale 70

ARLINGTON, VA., 1610 N. Sycamore st.—White asbestos shingle home; 2 bedrms., bath, living rm., dinette, modern kitchen; inlaid linoleum; full basement; h.-w. h.; landscaped lot, 50x150; water, sewer; $4,690; $150 down, $35 mo. Drive out Lee hwy. to Roosevelt st., left to 16th, right 1 block on 16th.

ARLINGTON—Attractive stone home, 6 rms., bath, oil ht., gar.; on blvd; 7 min. D. C. $7,300. Terms. RALPH ORAIN 4399 Lee Hwy. CH. 3259.

BEAUTIFUL 5-room cottage, 820 Forest drive, Hyattsville Hills, at $4,950. Terms to suit responsible party. Phone MR. PRICE, OWNER, IVY 1272.

IN FAIRFAX, 16 miles from D. C. 2 acres, 5-room bungalow and store bldg.; 200 ft on main highway; shade; ideal spot for tourist cabins; priced for quick sale. T. J. PEARSON, OX. 1001, CH. 5300 after 1 p. m.

NEARBY VA.—Tile brick bungalow, 5 rooms, bath; splendid condition; hot-water heat, hdw. floors, fireplace, built-in garage, basement; ½-acre lot, shade trees. $5,000; $300 cash, $36 mo., or $250 cash, $47.50 mo. J. A. BAKER & CO., 1112 North Irving st., Clarendon, Va. CHestnut 0070.

SPACIOUS 10-ROOM BRICK HOME ON 15 acres, 8 miles from Memorial Bridge; oil heat, 2 baths and 3 fireplaces; on a knoll and in a grove of fine trees; 4 of the 6 bedrooms can accommodate twin beds; rare combination of country environment and city convenience; price, $15,000; $3,000 cash, bal. $100 per mo. See MASON HIRST, Annandale, Va., at the end of Columbia pike. Phone Alexandria 869-J-1. Closed Sundays.

$3,500; $300 CASH, $35 MO.
Modern 4-room, bath, semi-finished attic. Lot 100x125. 1 block car line. Many other properties. Burch, Berwyn 83.

NEARBY VA., HIGH ELEVATION.
Brick bungalow, 5 large rooms (3 rooms can be finished in attic); ample closets; beautiful kitchen, bath; insulated, weather-stripped; Venetian blinds; OIL HEAT; large lot; BIG TREES; section new homes, half block bus.
McCLAINE, 2100 Wilson Blvd.
Arlington, Va. CH. 3300. Open Sunday.

$300 DOWN, $35 MO.—5-rm. frame bungalow, full basement; high wooded lot. PHILLIPS H. CLARKE, GReenwood 4363.

KENSINGTON, MD.—$5,600
New five-room Colonial with full basement; garage and porch; oil heat; electric kitchen. Very liberal terms.
KENSINGTON REALTY CO.,
Kensington, Md. KEns. 132.

NEARBY VIRGINIA
Rent the upstairs for enough to carry this home; live downstairs free. Brand-new, 2 flats, with fully equipped kitchen upstairs and down, offered on very small down payments. Ready now.
JAMES M. DOYLE
5015 N. Washington Blvd. CHest. 1074.

709 KENMORE ST.
IN THE HEART OF CLARENDON
For the first time a Colonial home of charm designed for those who desire the utmost in a modern home featuring bedroom and complete tile bath with tub and shower on first floor. The second floor has 2 large bedrooms with 2 spacious closets in each room; colored tile bath.
See this outstanding home built near schools, churches, shopping center and transportation.
$10,500—TERMS
C. B. YEATMAN CH. 3777

NEW HOMES
Near Washington-Baltimore blvd., Hyattsville. See these new 6-room brick and frame homes before completion. Priced at $6,500 and $7,500. Call A. H. Seidenspinner, Realtor, HY. 321, or Mr. Hinrichs, GR. 1957, Riverdale, Md.

SILVER SPRING, MD.
BEAUTIFUL CAPE COD HOUSE
PRICED FAR BELOW MARKET
EASY TERMS—OPEN TODAY
FRANKLIN REALTY CO.
SHEPHERD 5430
Drive out Georgia Ave. to traffic light, right on Colesville rd. to Lanard st., 1 block beyond Indian Spring Country Club. Entrance, left 1 block: see our signs.

FOREST GLEN PARK
Bordering Rock Creek Park between Silver Spring and North Chevy Chase, established community of beautiful moderate-priced homesites of ½ to ¾ of an acre, several new homes already occupied. Lovely rolling woodland. To reach: Follow Rock Creek direct to property. (1 mile north of East-West highway.) Evening phone service till 8 p. m.
ROBERTS E. LATIMER
7733 Alaska Ave GE. 1270.

Outstanding Value, $6,750
In best section of Hyattsville, 6-room and bath, in fine condition. Hot-water heat, garage, lot 100x140. Call A. H. Seidenspinner, Realtor, HY. 321, or Mr. Hinrichs, GR. 1957, Riverdale, Md.

Sale Acreage 72

11 ACRES 3 miles from D. C. on State rd. Highly elevated with view of Potomac River. Stream on property. For quick sale, $750.00.
THE MARYLAND REALTY
915 Tenth St. N.W. NAtional 8095.

ROCKVILLE MANOR
On Rockville pike, 3½ mi. beyond Bethesda—Washington's best N.W. suburban section.
A rare opportunity for an extra large home site, ½ or 1 acre of ground. Room for large lawn, vegetable and flower garden.
The price is low. Monthly payments can be arranged. Call BRadley 54.

Sale—Shores, Waterfront 74

BAY RIVALS OCEAN at Long Beach. White sand, no mud; safe bathing. High and low elevated lots to suit every taste. Mostly wooded. Fine cottages, well kept. Protecting racial and price restrictions. Good roads, pure artesian water, electricity and many other features. Must be seen to be appreciated. Prices lower than depression year; 50x100 foot lots, $100 up. Drive 8 miles south of Prince Frederick on Solomons Island road or phone NAtional 1783 for folder and information.

94 ACRES level farm land; fine ducking shore and view; 45 mi. D. C.; $2,750, terms. GIBONS, Barr Bldg. NAtl. 3753.

Business Opportunities 77

BEAUTIFULLY equipped bar and restaurant; large stocks of wines and liquors; must be seen to be appreciated. Price, $8,500; rent with 6-rm. apt. above, $75 mo. Must be sold before October 1. For appointment address Box 55, Beltsville, Md., or phone Berwyn 277.

CONGENIAL PARTY rent ½ fully equipped beauty parlor. Reas. ME. 3042. Mornings.

NIGHT CLUB—Old estab. night club and restaurant for sale. ST. 8440 for inform.

RESIDENT MANAGER, permanent connection, income reasonably $7,500 yearly; $1,500 cash required, secured and returnable. Address Box M-613, Washington Post.

RESTAURANT, colored, good location, doing good business; cash or terms. Call DEc. 0965 or CO. 0424.

ROOMING HOUSE (17th near Mass.)—10 rooms, 2 baths; single beds; a real bargain at $800; terms. R. M. DeSHAZO, 1123 14th n.w. NA. 5520.

Horses—Livestock 81

ONE low-priced horse, 3 large work mares, 5 l'ge. work horses. 110 M st. se. AT. 2731.

Sale Miscellaneous 83

DEALERS' ADS under this heading contain a firm name or a business address, or state the word "Dealer." Other ads are presumed to be from private individuals. Readers who find dealers masquerading in this column as private individuals are urged to report the matter to The Washington Post

ANTIQUES, large collection, china, glass, silver, books. Edelson, 618 5th st. nw.

ANTIQUES—Serpentine front mahogany chest of drawers, and others. China, glass, sterling silver, etc. Priced for quick sale. MURRAY GALLERIES, 1724 20th st. nw. Du 1211.

ASBESTOS ROOF COATING, 5 gal., $1.19. Prus Adams, 1119 9th st. nw. NA. 2402.

AUTOMATIC Gas Water Heaters, new, installed, $62, complete; K. & W. RE. 6827.

BED, chest of drawers, couch, gate-leg table and chairs, wardrobe, rug. AD. 5171.

BEAUTY shop equipment and circulating coal heater; bargain for cash. OX. 6062.

COMPLETE line of new plumb. and heating supplies, attrac. priced. Distributors for Humphreys Mirard Enamel Ware. J. Brenner & Son, 2535 M st. nw. RE. 2042.

FRIGIDAIRE, $29.50. Appliances, repairs. Dist. Elec. Co., 4905 Wis. ave. WO. 4902.

FURNITURE—Tailor's work table, $6; porcelain kitchen table, $4; mahogany swivel chair, $7; 5 porch shades, $12.50; Westinghouse electric heater, $5; mahogany colored runner, $6.50; stair runner to match, $12; 1½ doz. stair treads, $2; 2 rubber landing mats, $3; 2-drawer letter file, $10; card index file, $2.50. Smith's Storage Co., 1313 You. NO. 3343.

Post Classified Ads—National 4200

Sale Miscellaneous 83

GAS FIRED suspended unit heaters and sm. forced air heaters. LI. 6911.

GAS range "Glenwood;" almost new; cost $80, sacrifice $40. WO. 0928.

GAS RANGE—Pretty; perfect baking gas range, $10. LIncoln 1807-J.

PIANO, "Woodbury" Upright; good condition. 1402 L st nw.

PIANO—Slightly used new model small spinet piano with full keyboard, $160. Walnut case. New guarantee. NAt. 4730. Kitt's, 1330 G st. nw.

PIANOS FOR RENT—Only $5 monthly for small uprights and spinets with full keyboard. If you decide to buy later rental money will be deducted from price. NAt. 3223. Arthur Jordan Piano Co., corner 13th and G sts.

PIANO—Used Steinway grand, in good condition, $395. Easy terms. NAt. 4730. Kitt's, 1330 G st.

REFRIGERATOR gas, $60; small gas range, $45; Ruud automatic storage water heater, $70; all almost new. Smith's Storage Co., 1313 You. NO. 3343.

SEWING MACHINE, console; like new; fully guaranteed; $65. 2412 18th st. CO. 3245.

SEWING MACHINES; good values from $12.50. Rent; repair. Singer Sewing Center, 6111 Georgia ave. GE. 6111.

SEWING machine, Singer drophead; sews perfect; looks fine. 1 yr. guarantee. $9.50. 3337 Conn. ave. nw.

SINGER—Treadles, dropheads, with guar., $10 up. Singer console, elec., $49.50. Portable elec. Singer, $29.50. Sewing instructions with these machines. Terms. Open eves. till 9 p. m. 917 F st. nw. RE. 1900.

STEEL and wood filing cabinets; Government surplus.
H. BAUM & SON, 616 E ST. N.W.

STUDIO COUCH—Simmons floor sample. Greatly reduced price. George's, 8543 Georgia ave. SH 5633.

DUE BILL Atlantic City hotel; worth $176 in exchange for rooms and meals at one of best hotels. Price, $95. Write Box 278, Washington Post.

PIANOS
Brand-new Lehter, Betsy Ross Spinets, Grands and Uprights (guaranteed 10 years) at a substantial saving during our fall sale; $2 down delivers; 5 years to pay.
OPEN EVENINGS UNTIL 9 O'CLOCK.
F. A. North Piano Co., Inc.
1231 G St. N.W. DI. 1324.
Br. Store, 829 Kennedy St. N.W. RA. 0312.

ARLINGTON COAL CO.
2,240 POUNDS TO THE TON.
CARRIED IN FREE.

Pocahontas Stove	$10.00
Pocahontas Pea	$7.50
Blue Banner Egg	$7.50
Penna. Hard Stove or Nut	$12.10
Virginia Hard Stove or Nut	$9.50
Virginia Hard Pea	$7.75

KINDLING WOOD, CORD, $8.
JACKSON 1880

Miscellaneous Wanted 84

CAMERAS—Cash for Leicas, Contax, lenses, movie equipment, etc. Sommer's, 1410 N. Y. ave. nw. ME. 1782.

GOLD OR PLATINUM JEWELRY AND SILVERWARE AND GOLD TEETH, ANY CONDITION. WE PAY CASH. A. KAHN, INC., 47 YEARS AT 935 F ST. N.W.

JUNK IN DEMAND, highest cash prices paid. Bring your junk to 215 L st. sw. Newspapers, 35c cwt.; iron, 40c cwt.; coppers, 8c per lb.; auto batteries, 65c each; heavy brass, 5c to 6c per lb.; auto tires, 4c each. Wanted, furniture and stoves. Washington Rag & Bag Co. DI 8008.

SEWING MACHINES—We buy all types. Repairing, parts. Vacuum Cleaners Repaired. 917 F nw. RE. 1900. Open 'til 9.

Personal Loan Cos. 88

Operating Under Uniform Small Loan Laws

Make a Loan to $300 by Phone.
COMMUNITY FINANCE CORP.
3179 Wilson Blvd., Arlington. CH. 4888.

CASH LOANS $30 TO $300.
LOAN SERVICE, INC.
3327 Rhode Island Ave. HObart 5023.

LOANS TO $300
ARLINGTON FINANCE CO., INC.
2006 N. Moore St., Rosslyn CH. 1800.

LOANS TO $300
ON YOUR SIGNATURE, FURNITURE OR CAR
Employers Not Notified
Immediate Telephone Service
•
Lincoln Loan Service, Inc.
7910 Georgia Ave. Shep. 3781
Old Dominion Small Loan
106 N. Washington St. Alexandria 2124
Alexandria, Virginia
Takoma Industrial Bankers
16 Carroll Ave. SH. 1525
Takoma Park, Maryland

LOANS UP TO $300
When the strain of unpaid bills becomes unbearable, you can relieve it by getting a loan here! Our loan plan includes employed women as well as men.
SIGNATURE—AUTOMOBILE OR FURNITURE LOANS
Call, Write or Phone
MARYLAND PERSONAL BANKERS
7912 Georgia Avenue
Silver Spring, Md. Phone Sh. 2852

CAR PAYMENTS REDUCED
If payments on your car or other budget purchases are too high—see Domestic. We can refinance the balance and provide extra cash besides. Fast, private service. Come in, phone or write for information.
DOMESTIC
FINANCE CORPORATION
A SMALL LOAN COMPANY
MT. RAINIER, MD. 3306 Rhode Island Ave. Ph. Michigan 4474
ROSSLYN, VA. Arlington Trust Bldg., 2nd Fl. CHestnut 0304
SILVER SPRING MD. 7892 Georgia Ave. Phone SHep. 5450
ALEXANDRIA, VA. 103 S. Wash. St. Phone Alex. 1717
"FIRST IN FRIENDLINESS"

Auto Loans 88A

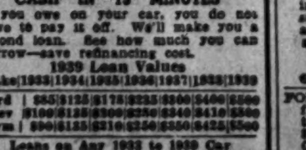

CASH IN 15 MINUTES
If you owe on your car, you do not have to pay it off. We'll make you a second loan. See how much you can borrow—save refinancing cost.
1939 Loan Values

Make	1933	1934	1935	1936	1937	1938	1939
Ford	$85	$125	$175	$225	$300	$400	$500
Chev	$100	$125	$200	$250	$340	$410	$500
Plym	$90	$125	$210	$250	$350	$425	$500

Loans on Any 1933 to 1939 Car
DRIVE IN FREE PARKING LOT
STATE FINANCE CO.
"Friendliest Company in Town"
10th & H Sts. N.W. REp. 6246

Trucks for Sale 97A

CHEVROLET $389
1937 ½-ton Panel Delivery. Excellent blue finish; mechanically O. K.; terms.
Lustine-Nicholson Motor Co.
Hyattsville, Md. (Balto. Blvd.) GR. 2200

Post Classified Ads—National 4200

Sale—Automobiles 98

BUICK—1934 4-dr. sedan; investigate; real buy, $210. Ready D. C. inspection. See Al Kay, 2119 Bladensburg Rd. N.E.

BUICK $695
1937 Model "61" 4-door Touring Sedan, radio and heater, spotlight. Other style and comfort features thruout. A beautiful automobile in the finest possible condition. Always a better buy at
ARCADE PONTIAC CO.
Pontiac Headquarters—Sales, Service, Parts
1419 Irving St N.W. ADams 0575.

CHEVROLET $495
1938 Coupe. Excellent black finish; driven only 12,000 miles by one owner; spotlessly clean car; good tires. This car has passed D. C. inspection and is a real buy at only $495.
STANLEY H. HORNER, INC.,
6th and Florida Ave. N.E. AT. 6464.

CHEVROLET $429
1937 Master De Luxe 2-Door Trunk Sedan. Absolutely perfect throughout. You simply cannot duplicate this value at our low price. See, drive and compare. Small down payment (or your old car), balance to suit you. Ask for Car No. 581 at 2002 Nichols Ave. S.E. Lot.
FRANK SMALL, JR.
215 Pa. Ave. S.E. LIncoln 2077.

CHEVROLET $311
1936 De Luxe 2-door Trunk Sedan. Reconditioned. SANITIZED. A germ-free car, name your own terms.
Dodge—Lepper Motor Sales—Plymouth.
4800 R. I. Ave. (Hyattsville). GR. 3030.

CHEVROLET $549
1938 Master De Luxe Town Sedan (heater). 17,000 actual miles, gauaranteed in writing by former owner; lovely midnite blue finish; immaculate interior; practically new tires and a smooth, powerful motor. Don't miss this opportunity to buy this clean, practically new automobile.
Conditioned by Haley's
De Soto-Plymouth Dealers.
2020 M St. N.W. NAtional 1900.

CHEVROLET $55 DOWN
1936 Coach. Paint, interior, tires and motor will please the most discriminating buyer. No excuse for wishing for an automobile when terms such as these are available. Only $55 down, balance to suit your budget. Ask for Car No. 745 at 2002 Nichols Ave. S.E. Lot.
FRANK SMALL, JR.
215 Pa. Ave. S.E. LIncoln 2077.

CHEVROLET $295
1936 2-door Sedan. Jet black finish; clean interior; mechanically O. K.
FASANKO MOTOR SALES
College Park, Md. (Balto. Blvd.) GR. 3200.

CHEVROLET—1935 Coach. Excellent condition mechanically; spotlessly clean. $319. Terms. Stohlman Chevrolet, 3307 M st. nw.

CHEVROLET—1938 Sport Coupe. Rumble seat; excellent condition; $565. Addison Chevrolet, 1437 Irving st. nw. AD. 5411.

CHRYSLER $495
1937 Imperial 4-Door Trunk Sedan. Overdrive radio; large, roomy, modern car in new-car condition positively. Call Mr. Trayler.
Conditioned by Haley's
De Soto-Plymouth Dealers.
2020 M St. N.W. NAtional 1900

CHRYSLER $325
1935 De Luxe 4-Door Trunk Sedan. Radio and heater; original factory finish in very good condition; immaculate interior; practically new tires and a splendid motor; a glance and a turn at the wheel will quickly convince you of the exceptional care this car has received by former owner, a topnotch value, the car is right and our terms will please
STEUART MOTOR CO.
3d & H Sts. N.E. AT. 5800

DODGE $339
1936 2-door Touring Sedan. A wonderful value, just reduced to $339, for quick sale. Paint, interior, tires and motor will surely please you. Always a better buy at
ARCADE PONTIAC CO.
Used Car Branch
N. Y. Ave. & Bladensburg Rd. N.E. LI. 8522.

DODGE $325
1936 2-Door Trunk Sedan. Radio equipped; excellent black finish; clean interior; all good tires and a splendid motor; especially priced for today only. Our terms will please you.
HYATTSVILLE AUTO CO.
Hyattsville, Md. (Balto. Blvd.) GR. 4020.

DODGE-PLYMOUTH—$225 credit on new car (1940) sacrifice for immediate disposal. COlumbia 2888.

DODGE $276
1935 4-door Trunk Sedan. Reconditioned, SANITIZED. It costs no more to put your family in a germ-free car, name your own terms.
Dodge—Lepper Motor Sales—Plymouth.
4800 R. I. Ave. (Hyattsville). GR. 3030

FORD $245
1935 De Luxe Tudor Trunk Sedan; thoroughly reconditioned, ready to roll. Not one penny to spend on this one; only 25% down, balance most convenient.
STEUART MOTOR CO.
6th and New York Ave. N.W. NA. 3000.

FORD—1937 Tudor Sedan. Equipped with heater. The wonderful appearance and mechanical condition of this car speak well for the care given it by the former owner. 5 good tires; reduced for quick sale to only $345. Liberal trade and terms.
NORTHEAST MOTOR CO.
920 Bladensburg Rd. N.E. AT. 0200.
(Opp. Sears-Roebuck)

FORD $295
1936 De Luxe Tudor Trunk Sedan, a most unusual car; must be seen to be appreciated; trade and liberal terms.
FASANKO MOTOR SALES
College Park, Md. (Balto. Blvd.) GR. 3200.

FORD $95 DOWN
1937 "85" Tudor Trunk Sedan. Appearance and performance positively like new; shows unusual care. A one-owner car, just traded. Only $95 down, balance to suit you. Ask for Car No. 556 at 1553 Pa. Ave. S.E. Lot.
FRANK SMALL, JR.
215 Pa. Ave. S.E. LIncoln 2077.

FORD—1934 Tudor Trunk Sedan, black; motor 1½ yrs. old; good; bargain; owner, 6121 Western ave. nw. WO. 8378.

FORD—1935 Tudor Sedan. A top-notch value at a low down price, $175. Bell-Wirgman, 48 Md. ave., Hyattsville.

FORD
1937 "60" Tudor Trunk Sedan. Actually used only 10,000 miles by original owner who reported 24 to 27 miles per gallon. A most economical car for the small family. Positively like new in every detail; fully guaranteed. A bargain at our special quick sale price. Small down payment (or your old car), balance to suit you. Ask for Car No. 744 at
FRANK SMALL, JR.
215 Pa. Ave. S.E. LIncoln 2077.

FORD $429
1937 De Luxe Forder Sedan. Radio and heater. Ford lovers, here is the car of your dreams; it is positively beautiful in every sense of the word; appearance and performance of matchless perfection; smart Washington blue finish; immaculate interior; tires and motor equal to new. Call R. W. Thompson.
Conditioned by Haley's
DE SOTO-PLYMOUTH DEALERS.
2020 M St. N.W. NA. 1900.

FORD
1937 De Luxe Tudor Trunk Sedan. New-car appearance and performance; new tires; de luxe hot-water heater; a matchless value; convenient down payment (or your old car may serve as down payment); balance to suit you.
STEUART MOTOR CO.
3d & H Sts. N.E. AT. 5800

FORD $575
1938 De Luxe Tudor Sedan; original finish positively like new; immaculate interior, practically new tires and a smooth, powerful motor; used very little; a one-owner car, just traded; fully guaranteed. 25% down, balance easy.
STEUART MOTOR CO.
6th and New York Ave. N.W. NA. 3000.

FORD—1935 Tudor Sedan. Excellent black finish, clean cloth upholstery, 5 good tires, A-1 mechanically; special at only $195; thoroughly guaranteed. Sullivan Chevrolet, 460 New York ave. nw. ME. 2811.

FORD—1939 Demonstrators. 4-Door De Luxe Sedan and Coupe. Assorted colors, some with radio, white sidewall tires and extra equipment. Liberal trade; easy terms.
HANDLEY MOTOR CO.
"Famous for Terms."
3730 Georgia Ave. N.W. AD. 6062.

FORD—1936 Tudor Trunk Sedan. Clean cloth upholstery, excellent black finish with cream trim; perfect mechanically. Backed by 100% W. A. T. A. Warranty and guaranteed to pass D. C. Inspection. Only $389. Parkway Motor Co., 3040 M st. nw. MI. 6181.

Post Classified Ads—National 4200

Sale—Automobiles 98

FORD
1936 De Luxe Tudor Trunk Sedan. De luxe hot-water heater, new tires, clean interior, splendid motor; a one-owner car (just traded); remarkable value at our low price; convenient down payment; balance to suit you.
STEUART MOTOR CO.
3d & H Sts. N.E. AT. 5800

LINCOLN-ZEPHYR $495
1936 4-Door Sedan. A most unusual buy. Finish, interior, tires and motor will surely please you. If we attempted to describe this car you would think we were exaggerating. We ask you to see and judge it for yourself. (Fully guaranteed.)
STEUART MOTOR CO.
6th and New York Ave. N.W. NA. 3000.

LINCOLN-ZEPHYR SAVE $600
1938 Sedan, original claret maroon factory finish. A very beautiful car of new-car appearance, full de luxe equipment, white sidewall tires, radio, heater. Will be sold on new-car terms, balance 24 months. Save $600.
STEUART MOTOR CO.
3rd & H ST. N.E. AT. 5800

LINCOLN-ZEPHYR $639
1937 6-Passenger 4-Door Sedan. Beautiful Falkstone gray finish as lovely and perfect as the day it rolled off the new-car showroom floor; immaculate interior, excellent tires and a splendid motor. This car reveals the finest possible care by former owner (just traded). Our terms and trade cannot be beat. Call R. W. Thompson.
Conditioned by Haley's
DE SOTO-PLYMOUTH DEALERS.
2020 M St. N.W. NA. 1900.

LINCOLN-ZEPHYR Save $400
1939 Sedan. This is a company official's car, used so little, and so well you simply cannot distinguish it from brand-new; fully equipped; new-car guarantee; terms and service. Save $400!
STEUART MOTOR CO
3d & H Sts. N.E. AT. 5800

MERCURY
1939 Convertible Coupe. Lustrous black finish; red leather upholstery, white sidewall tires, as lovely and as perfect as the day it left the factory; new-car guarantee; terms and service; save $230.
STEUART MOTOR CO
3d & H Sts. N.E. AT. 5800

MERCURY
1939 4-Door Sedan. Lovely claret color finish. Radio, white sidewall tires. A beautifully smart ultra modern car that simply cannot be distinguished from brand new. This is a company official's car (very low mileage) being sacrificed at a tremendous reduction. New-car guarantee, terms and service.
FRANK SMALL, JR.
215 Pa. Ave. S.E. LIncoln 2077.

OLDSMOBILE $695
1938 4-Door Trunk Sedan. Radio, heater, white sidewall tires, vacuum shift and other style and comfort features throughout. A thoroughly modern car that cannot be distinguished from new. Fully guaranteed. Liberal trade, easy terms. Ask for Car No. 315.
FRANK SMALL, JR.
215 Pa. Ave. S.E. LIncoln 2077.

OLDSMOBILE "8"
1938 De Luxe 4-Door Trunk Sedan. White sidewall tires, automatic shift; a very smart, thoroughly modern car in the finest possible condition throughout; save $600; convenient down payment (or your old car may serve); balance to suit you.
STEUART MOTOR CO.
3d & H Sts. N.E. AT. 5800

OLDSMOBILE $495
1937 De Luxe Coupe. Completely reconditioned and ready to go (fully guaranteed); finish like new; clean interior; splendid tires; beautiful and smart. Don't miss it. Liberal trade, easy terms.
STEUART MOTOR CO.
6th and New York Ave. N.W. NA. 3000.

OLDSMOBILE $219
1934 6-Cylinder Touring Sedan. Beautiful gunmetal finish, exceptionally quiet motor. You don't find a buy like this very often and we urge you to come in and see this car. Remarkably low priced at only $219.
COAST-IN INC.
THE BIG PONTIAC DEALER.
4th and Fla. Ave. N.E. AT. 4526

PACKARD—$200 CREDIT ON NEW PACKARD. SELL FOR $150 CASH. NA. 9372.

PACKARD—1936 "120" 4-door trunk sedan. First class; a beauty; private owner, $400, $100 down—no finance charges. 5438 4th st. nw., Apt. 4.

PACKARD—$200 CREDIT ON NEW PACKARD. SELL FOR $150 CASH. NA. 9372

PACKARD—1937 5-pass. 4-door Trunk Sedan. "120-C." Excellent gray paint, spotless interior, all good tires, radio. This clean car is an outstanding bargain over the week-end. You simply cannot find value like it elsewhere. $475. C. C. C. Guaranty. Open evenings, closed Sundays
CAPITOL CADILLAC CO.
1222 22d St. N.W. NAtional 3300.

PLYMOUTH $329
1936 De Luxe 2-door Trunk Sedan. Exceptionally clean, mechanically in the finest possible condition. A worth-while value; don't miss it. Call Joe Welsh.
Conditioned by Haley's
De Soto-Plymouth Dealers.
2020 M St. N.W. NAtional 1900.

PLYMOUTH
1937 4-Door Trunk Sedan. Radio and heater. Original black finish, immaculate interior. A real bargain. Terms.
Lustine-Nicholson Motor Co.
Hyattsville, Md. (Balto. Blvd.) GR. 2200.

PLYMOUTH $359
1936 De Luxe 4-Door Trunk Sedan. The perfect "36." See, drive and compare. Liberal trade, easy terms. Call Mr. Trayler.
Conditioned by Haley's
De Soto-Plymouth Dealers.
2020 M St. N.W. NAtional 1900.

PLYMOUTH $345
1936 4-door touring sedan; original black finish in excellent condition; immaculate interior that shows practically no signs of wear; all good tires and a thoroughly reconditioned motor; a one-owner car just traded by original owner, who certainly prided this possession; a lucky break for you.
Sellers Sales & Service
415 Balto. blvd. (Riverdale) Greenwood 1726

PLYMOUTH—1936 Town Sedan. Smart gunmetal finish, spotlessly clean both inside and out, absolutely perfect mechanically; special at only $329. Sullivan Chevrolet, 460 New York ave. nw. ME. 2811.

PLYMOUTH—1937 2-Door Trunk Sedan. Heater equipped; excellent condition throughout; black finish. Only $519. Backed by 100% W. A. T. A. Warranty, and guaranteed to pass D. C. Inspection. Parkway Motor Co., 3040 M st. nw. MI. 6181.

PLYMOUTH $665
1939 4-door touring sedan; radio and heater; lovely Silver-wing gray finish without a blemish; immaculate interior; excellent tires and a motor that fairly hums to the tune of perfection; very low mileage; a wonderful value. Don't miss it!
Sellers Sales & Service
415 Balto. blvd. (Riverdale) Greenwood 1726

PONTIAC $295
1935 "6" 2-door Sedan. Thoroughly reconditioned to give you the utmost in dependable, economical, good looking transportation. Reduced to $295 for quick sale. Always a better buy at
ARCADE PONTIAC CO.
Used Car Branch
N. Y. Ave. & Bladensburg Rd. N.E. LI. 8522.

PONTIAC $369
1936 2-Door Sedan. Equipped with green inspection sticker. Beautiful black finish; immaculately clean interior; formerly owned by a Pontiac factory-trained mechanic, who gave it the best of care. A real bargain at only $369.
COAST-IN, INC.
THE BIG PONTIAC DEALER.
4th and Fla. Ave. N.E. AT. 4526.

STUDEBAKER—1938 President Cruising Sedan. Radio and overdrive. Panama seat covers. Excellent black, white sidewall tires. Special at only $797. Lee D. Butler, Inc., 1121 21st st. nw. DI. 0110.

TERRAPLANE—1934 2-door Sedan. [illegible] easy terms Community Motors, Inc., 6621 Wisc. ave. nw. WIsc. 5300.

FINE USED CARS AT GREAT SAVINGS
McKEE SERVICE CENTER.
22nd and N Sts. N.W.

Dependable Used Cars.
BARRY-PATE.
1130 Conn. Ave. N.W. DI. 4200.

Cash For Your Car.
L. P. STEUART, INC.
1325 14th St. N.W. [illegible]

To Keep Down Your Advertising Cost, Use Post Want Ads. NA. 4200

Funeral Today For Capt. Conn, Of Fisheries

Spanish-American and World War Veteran Lived Here 16 Years

Services for Capt. Wallace T. Conn, technologist in the Bureau of Fisheries for the past 14 years, who died Saturday, will be held at 2 p. m. today, followed by burial in Arlington Cemetery.

Capt. Conn, who was 61, died at his home, 2026 Evarts street northeast, after an illness of several months. Services will be at Chambers funeral home.

Capt. Conn served during the Spanish-American War in the First Massachusetts Heavy Artillery and was a captain of engineers in the World War. He had also served in the National Guard of Pennsylvania.

A native of Woburn, Mass., he had lived in Washington for the past 16 years. He was a member of Richard J. Harden Camp, United Spanish War Veterans, of Lincoln Post, No. 17, American Legion, and of George E. Wagner Lodge F. and A. M., St. Mary's, Pa. He was a graduate of Tufts College.

Surviving are his wife, who was Florence M. Stetson, of Woburn, Mass.; three children, Mrs. Henry Henricksen, teacher in the District public schools; George T. Conn, of Washington, who is connected with the Association of American Railroads, and Stetson Conn, member of the faculty of Amherst College, Amherst, Mass.

Capt. Conn was a member of Ingram Memorial Congregational Church, and had sung in various church choirs for more than 30 years.

Mrs. Leeds Riely Dies Unexpectedly In Virginia Home

Berryville, Va., Sept. 17.—Mrs. Jessica Alward Riely, 43, socially prominent wife of Leeds K. Riely and daughter of the late Herbert Alward, of Milwaukee, and the late Mrs. Paul Kelly, of Baltimore, died unexpectedly from a heart attack at her home in Clake County.

She is survived by her husband and three children by a former marriage, Mrs. Elliott McSwann, of Barnstable, Mass.; Bradley Davidson, jr., and Herbert A. Davidson, of Clarke County.

E. F. Delancy, 68, Printer, Is Dead

Edmund F. Delancy, 68, resident of Washington for 22 years, died yesterday at his home, 2014 Evart street northeast.

A native of Kendall County, Ill., Mr. Delancy came to Washington in 1917 to join the Pathfinder Publishing Co., with which he served as a printer until his retirement because of illness several months ago. Surviving are his wife, Mrs. Ida K. Delancy; a daughter, Mrs. Earle S. Gallagher, of this city, and five grandchildren.

Funeral services for Mr. Delancy have been set tentatively for tomorrow afternoon at Hysong's funeral home. Burial will be in Kendall County.

C. R. Hartshorne's Funeral Is Today

Funeral services for Charles R. Hartshorne, 83, lifelong resident of Brinklow, Md., who died Saturday in Maryland General Hospital, will be held at 3 p. m. today at his home. Burial will be in Woodside Cemetery.

A retired farmer, Mr. Hartshorne was a charter member of the Brighton (Md.) Chapter of the National Grange. He leaves a son, William P. Hartshorne, professor at Gettysburgh College, Gettysburg, Pa., and two daughters, Mrs. Carroll T. Brown, of Westtown, Pa., and Mrs. Garland Ligon, of Brinklow, Md.

Col. Robertson Dies; Diplomat Under Wilson

San Antonio, Tex., Sept. 16 (AP).—Col. Joseph Andrew Robertson, 93, Assistant Secretary of State under President Wilson, died last night.

Col. Robertson spent much of his life in industrializing Mexico. He went to Monterrey in the early 80s and was in charge of building a railroad from Monterrey to Tampico.

Band Concert

U. S. MARINE BAND
Marine Barracks, 8 P. M.

March, "General Thomas Holcomb" ... Balfoort
Grand scenes from "Boris Goudnov" ... Moussorgsky
"Cake Walk" from "The Fourth Symphony" ... McDonald
Cornet solo, "Napoli" ... Bellstedt
Musician Wilfred Kemp.
Modern rhapsody from the Deep South, "Cypress Silhouettes" ... Bennett
Trombone solo, "Annie Laurie" ... Pryor
Musician Robert Isele.
March, "General Holland M. Smith" ... Konesky
(Featuring the U. S. M. C. Drum and Bugle Corps.)
Overture, "Secret Marriage" ... Cimarosa
Prelude to the third act of "Lohengrin" ... Wagner
Xylophone solo, "Zigeunerweisen" ... De Sarasate
Musician Charles Owen.
"Mardi Gras," from the suite "Mississippi" ... Grofe
"Hungarian Rhapsody No. 13" ... Liszt
"The Marines' Hymn."
"The Star-Spangled Banner."

Ship Movements

Arrived Yesterday
Antigua, from Port Limon.
Arrive Today
Washington, from Havre.
American Shipper, from Liverpool.
Scanyork, from Copenhagen.
Brazil, from Buenos Aires.
Hunter Liggett, from San Francisco.
Coamo, from Trujillo City.
Ponce, from San Juan.
Arrive Tomorrow
President Harding, from Havre.
Santa Elena, from Cartagena.
Santa Maria, from Valparaiso.
Monterey, from Veracruz.
Sail Today
City of Newport News, for Cristobal
Sail Tomorrow
Oslofjord, for Bergen.
Rex, for Naples.

The Weather

Today's Sun and Tide Table

			A.M.	P.M.
Sun rises.. 5:51	High tide.		11:35	....
Sun sets... 6:14	Low tide.		6:08	6:20

Weather Conditions

U. S. Dept. Agriculture—Weather Bureau. Washington, D. C., Sunday—7:30 P. M.

Forecast for District of Columbia—Fair with moderate temperature Monday; Tuesday fair with rising temperature; moderate north and northeast winds, decreasing.

For Maryland—Fair with moderate temperature Monday; Tuesday generally fair and warmer in the interior.

For Virginia—Generally fair Monday and Tuesday, somewhat cooler Monday, rising temperature in the interior Tuesday.

Conditions

A trough of low pressure extends northeastward from Cape Hatteras. S. S. President Harding, about 300 miles east of Nantucket, 1005.1 millibars (29.68 inches). Pressure is low over extreme southern California and is relatively low in extreme southern Texas. Blythe, Calif., 1009.8 millibars (29.82 inches), and Brownsville, Tex., 1012.5 millibars (29.90 inches). Pressure is high over the region of the Great Lakes and extends southwestward into the middle Rocky Mountain region. Sault Ste. Marie, 1029.8 millibars (30.41 inches), and Tucumcari, N. Mex., 1023.0 millibars (30.21 inches). Pressure is high over southwestern Alaska and on the north Pacific Coast, Dutch Harbor, 1020.0 millibars (30.12 inches), and Tatoosh Island, Wash., 1022.4 millibars (30.19 inches). Showers have occurred during the past 24 hours from New Mexico eastward and northeastward to the Atlantic Coast.

Local Weather Report

Temperature—Midnight, 72; 2 a. m., 71; 4 a. m., 69; 6 a. m., 68; 8 a. m., 71; 10 a. m., 81; 12 noon, 83; 2 p. m., 83; 4 p. m., 81; 6 p. m., 76; 8 p. m., 71; 10 p. m., 66. Relative humidity—7:30 a. m., 87; 1:30 p. m., 46; 7:30 p. m., 52. Rainfall (7:30 p. m. to 7:30 p. m.), none. Hours of sunshine, 4.5. Percent of possible sunshine, 36.

Departures From Normal

Accumulated excess of temperature since January 1, 1939, 839 degrees.

Excess of temperature since September 1, 1939, 55 degrees.

Accumulated excess of precipitation since January 1, 1939, 3.59 inches.

Deficiency of precipitation since September 1, 1939, 0.82 inch.

Temperatures and Precipitation

Temperatures and precipitation during 24 hours ended 7:30 p. m. Sunday:

	Highest Sun.	Lowest Sat. night	7:30 p.m.	Rainfall
Washington, D. C.	83	68	73	....
Asheville, N. C.	89	64	77	....
Atlanta, Ga.	93	69	74	0.20
Atlantic City, N. J.	86	72	69	....
Baltimore, Md.	87	68	70	....
Birmingham, Ala.	89	67	77	....
Bismarck, N. Dak.	87	39	82	....
Boston, Mass.	82	72	59	....
Buffalo, N. Y.	83	60	55	0.11
Cheyenne, Wyo.	76	42	73	....
Chicago, Ill.	70	65	66	....
Cincinnati, Ohio	84	71	73	....
Cleveland, Ohio	72	60	64	0.10
Dallas, Tex.	96	72	84	0.07
Davenport, Iowa	78	58	73	....
Denver, Colo.	80	43	78	....
Des Moines, Iowa	78	55	74	....
Detroit, Mich.	70	57	61	....
Duluth, Minn.	66	52	55	....
El Paso, Tex.	82	62	80	....
Galveston, Tex.	80	..	78	0.98
Helena, Mont.	79	45	77	....
Huron, S. Dak.	86	48	81	....
Indianapolis, Ind.	79	63	70	0.03
Jacksonville, Fla.	93	74	83	....
Kansas City, Mo.	84	68	76	....
Little Rock, Ark.	95	71	76	0.01
Los Angeles, Calif.	100	72	92	....
Louisville, Ky.	85	68	75	....
Marquette, Mich.	53	52	53	....
Memphis, Tenn.	88	73	76	....
Miami, Fla.	88	80	83	....
Minneapolis-St. Paul	80	53	72	....
Mobile, Ala.	85	72	80	....
New Orleans, La.	84	73	79	0.06
Ne wYork, N. Y.	78	68	65	....
North Platte, Nebr.	82	37	77	....
Omaha, Nebr.	87	52	78	....
Philadelphia, Pa.	83	70	69	....
Phoenix, Ariz.	100	72	100	....
Pittsburgh, Pa.	73	64	63	....
ortland, Me.	77	73	57	0.02
Portland, Oreg.	76	56	76	....
St. Louis, Mo.	80	67	75	....
Rapid City, S. Dak.	85	50	83	....
Salt Lake City, Utah	83	42	79	....
San Antonio, Tex.	92	70	85	0.15
San Diego, Calif.	92	66	85	....
San Francisco, Calif.	87	61	77	....
Santa Fe, N. Mex.	89	51	65	0.07
Savannah, Ga.	93	70	42	....
Seattle, Wash.	64	52	64	....
Springfield, Ill.	85	65	72	....
Tampa, Fla.	90	73	74	....
Vicksburg, Miss.	91	70	83	0.04

What's Going On And Where

Breakfast
Police Co-ordinators, American Automobile Association, Parlors D and E, Willard Hotel, 7 a. m.
Luncheons
Washington Executives' Association, Willard Room, Willard Hotel, 12:30.
Alpha Delta Phi, Women's City Club, 12:30.
Newcomers' Club, Carlton Hotel, 1 p. m.
Alpha Tau Omega Fraternity, cafeteria, Hotel Raleigh, 12:30.
Graphic Arts, Hotel Annapolis, 12:15.
Meetings
Washington Air Mail Society, Hotel Lafayette, 8 p. m.
Knights of Columbus, Fourth Degree, garden, Mayflower Hotel, 8 p. m.
National Food and Grocery Conference Committee, Suite 237, Mayflower Hotel, 10 a. m.
Peoples' Mandate Committee for Prevention of War (Mrs. Hull, chairman), Carlton Hotel, 4 to 6 p. m.
Dinners
Quiet Birdmen, Hotel Annapolis, 8 p. m.
Palais Royal Executives, Queen Elizabeth Room, Hotel Raleigh, 6:15.
Other Events
President's Cup Regatta, all day, headquarters, Room 102, Willard Hotel.
Convention, Regional Employes Conference of Farm Security Administration, Department of Agriculture, Wardman Park Hotel, opening meeting, 9 a. m., Secretary Henry A. Wallace, speaker; afternoon meeting, 2 p. m.

Vital Statistics

Deaths
Hosea B. Moulton, 96, 2650 Wiconsin ave. nw.
Henry Boesch, 78, 5404 Coloradio ave. nw.
Annie S. Boyden, 78, 3420 16th st. nw.
Ida Mae Hall, 73, Sibley Hosp.
Mary A. Penman, 72, Sibley Hosp.
John Zitsas, 55, Gallinger Hosp.
John L. Horan, 55, St. Elizabeths Hosp.
Antonio Martini, 53, Home for Aged and Infirm.
Clarence A. Dove, 40, Garfield Hosp.
Mary C. English, 31, Emergency Hosp.
Andrew Adam, 26, 2123 O st. nw.
Janet King, 2 months, Children's Hosp.
Baby Lewis, 17 days, Sibley Hosp.
Infant Rutan, 5 days, George Washington University Hosp.
Infant Keys, 4 days, Columbia Hosp.
John Fleetwood, 77, Home for Aged and Infirm.
Albert Ridgeley, 63, Veterans' Administration Hosp.
Elizabeth Brooks, 61, 1215 Half st. sw.
Eleanor Fletcher, 42, 1411 Corcoran st. nw.
Beatrice Cole, 36, Gallinger Hosp.
Charles Scott, 19, Gallinger Hosp.
James Simms, 10 months, Gallinger Hosp.
Infant Johnson, 14 days, Gallinger Hosp.
Infant Marshall, 6 days, Freedmen's Hosp.
Births
George and Florence Miller, twins, girl and boy.
James and Agnes Clarke, twins, girls.
Albert and Ruth Wheeler, girl.
Charles and Grace Smith, girl.
Raymond and Mary Karcher, boy.
Fred and Evelyn Gregory, boy.
Joseph and Mary Cochran, boy.
George and Jessie Hughes, girl.
Ira and Esther Hines, girl.
Brice and Delma Steele, girl.
Vernon and Winifred Grigg, girl.
Thomas and Audith Burriss, boy.
Ray and Emilie Pearson, girl.
John and Agnes Hale, boy.
James and Evelyn Hudson, boy.
Ferdinand and Helen Boepple, girl.
James and Angelina O'Donnell, boy.
Warren and Kathleen Sands, boy.

ATTORNEYS

have increased their powers of persuasion, they have developed their personalities—by taking the **Dale Carnegie Course of Effective Speaking.** Tuition is modest.

830 Southern Building REpublic 2311

Judd & Detweiler
LAW PRINTING DIVISION
LAWYERS' BRIEFS
AT YOUR SERVICE DAY AND NIGHT
HObart 0994

Insurance Session To Hear Gen. Hines

Brig. Gen. Frank T. Hines, veterans' administrator, and Merle Thorpe editor of the Nation's Business, will address the thirty-fourth annual meeting of the American life convention in Chicago October 2 to 6. Life insurance problems incident to the European war will be discussed by members of 151 life insurance companies from the United States and Canada.

D. F. Roberts, treasurer of the Acacia Mutual Life Insurance Co., is chairman of the financial section of the convention, and Howard W. Kacy, vice president and general counsel of the same company, heads the legal section. R. M. Thore, assistant counsel of Acacia, will address the legal section meeting October 3. Representatives of the American Standard Life, Continental Life and Equitable Life Washington offices will also be present.

DIED

ALLEN, CLIFFORD ETHAN. On Friday, September 15, 1939, at Loomis, N. Y., CLIFFORD ETHAN ALLEN, husband of Hilda E. Allen and son of Rev. Alice H. Allen. Remains resting at W. W. Chambers Co. suburban funeral home, Riverdale, Md. Notice of funeral later.

BOESCH, A. HENRY. On Friday, September 15, 1939, at his residence, 5404 Colorado ave. nw., A. HENRY BOESCH, beloved husband of Anna M. Boesch and father of Clarence E. Boesch, of New York; Harry L. Boesch and Florence B. Heflebower and the late P. Raymond Boesch. Funeral services at his late residence on Monday, September 18, at 2 p. m. Interment Cedar Hill Cemetery.

BOYDEN, ANNIE S. On Saturday, September 16, 1939, at her residene, Southbrook Courts, ANNIE S. BOYDEN. Services at the S. H. Hines Co. funeral home, 2901 14th st. nw., on Monday, September 18, at 4 p. m. Interment Foxboro, Mass.

CLARK, ORA SCOTT. On Sunday, September 17, 1939, ORA SCOTT CLARK, beloved mother of William M. Clark. Funeral from the W. W. Deal funeral home, 816 H st. ne., on Tuesday, September 19, at 2 p. m. Relatives and friends invited. Interment Cedar Hill Cemetery.

CONN, WALLACE T. On Saturday, September 16, 1939, at his residence, 2026 Evarts st. ne., WALLACE T. CONN, husband of Florence S. Conn and father of Mrs. Henry Henrickson, Stetson and George T. Conn. Funeral services at Chambers funeral home, 1400 Chapin st. nw., on Monday, September 18, at 2 p. m. (Please omit flowers.) Interment Arlington National Cemetery.

CONN, CAPT. WALLACE T. Comrades of Richard J. Harden Camp and comrades of other camps U. S. W. V., please assemble at Chambers funeral parlors, 14th and Chapin sts. nw., on Monday, July 18, 1939 at 1:30 p. m. for the purpose of attending the funeral of our late comrade, CAPT. WALLACE T. CONN. Interment at Arlington National Cemetery. GEORGE A. WILLIAMS, Acting Commander.
HOWARD L. LESLIE, Adjutant.

DELANCY, EDMUND F. On Sunday, September 17, 1939, at his residence, 2014 Evarts st. ne., EDMUND F. DELANCY, beloved husband of Ida Kimball Delancy and father of Mrs. Eunice F. Gallagher. Remains resting at Hysong's funeral home, 1300 N st. nw., where services will be held on Tuesday, September 19, at 2 p. m. Relatives and friends invitel to attend. Interment Yorkville, Ill.

DeMARCO, ANTHONY W. On Friday, September 15, 1939, at Emergency Hospital, ANTHONY W. DeMARCO. Funeral from Chambers funeral home, 1400 Chapin st. nw., on Tuesday, September 19, at 8:30 a. m.; mass at Holy Rosary Church at 9 a. m. Interment Waterbury, Conn.

DOVE CLARENCE A. On Friday, September 15, 1939, at Garfield Hospital, CLARENCE A. DOVE, of 1173 Morse st. ne., beloved husband of Catherine G. Dove and father of Catherine M. and Bernard C. Dove. Services at the S. H. Hines Co. funeral home, 2901 14th st. nw., on Monday, September 18, at 2:30 p. m. Relatives and friends invited. Interment Fort Lincoln Cemetery.

GUILD, HARRY K. The officers and comrades of Gen. Nelson A. Miles Camp, U. S. W. V., will assemble at Soldiers' Home Chapel on Monday, September 18, 1939, at 10:30 a. m. to assist in the burial of our late comrade, HARRY K. GUILD. Interment Soldiers' Home Cemetery. JOHN PARSONS, Commander.

HARMAN, HELEN. Suddenly, on Sunday, September 17, 1939, at the home of her niece, Mrs. C. S. Titus, jr., Miss HELEN HARMON. Remains resting at the S. H. Hines Co. funeral home, 2901 14th st. nw. Notice of funeral later.

HARTSHORNE, CHARLES R. On Saturday, September 16, 1939, at Maryland General Hospital, Baltimore, Md., CHARLES R. HARTSHORNE, husband of the late Ellen Lansdale Hartshorne. Services at the home of his daughter, Mrs. P. G. Ligon, Brinklow, Md., on Monday, September 18, at 3 p. m. Interment Woodside Cemetery.

HODGES, HANNAH T. On Saturday, September 16, 1939, at Providence Hospital, HANNAH T. HODGES, beloved wife of Thomas R. Hodges, of 114 F st. se. Funeral from the James T. Ryan funeral home, 317 Pennsylvania ave. se., on Tuesday, September 19, at 8:30 a. m., thence to St. Peter's Church, where mass will be offered at 9 a. m. Relatives and friends invited. Interment Washington National Cemetery.

LASH, ADA. On Sunday, September 17, 1939, ADA LASH, wife of the late George W. Lash and mother of George W. Lash, Mrs. Belle Bryan and Robert L. Lash. Funeral from the W. W. Deal funeral home, 4812 Georgia ave. nw., on Tuesday, September 19, at 1 p. m. Relatives and friends invited. Interment Arlington National Cemetery.

MACIAS, JOSE MANUEL. On Sunday, September 17, 1939, at his residence, 111 Summerfield rd., Chevy Chase, Md., JOSE MANUEL MACIAS, beloved husband of the late Mercede Ynzaga Macias and father of Pete and Virginia Macias. Funeral from the V. L. Speare Co., 1009 H st. nw., on Tuesday, September 19, at 11 a. m. Interment private in Baltimore, Md.

DIED

McCORMACK, HILDA M. Suddenly, on Friday, September 15, 1939, at Scarsdale, N. Y., HILDA M. McCORMACK (nee Kolar) beloved wife of John F. McCormack and mother of John Kolar McCormack. Services at the S. H. Hines Co. funeral home, 2901 14th st. nw., on Monday, September 18, at 10 a. m. Interment Rock Creek Cemetery. Relatives and friends invited.

MANOGUE, MARY J. On Friday, September 15, 1939, at her residence, 3201 F st. nw., MARY J. MANOGUE, beloved daughter of the late James and Catherine Manogue. Funeral from the above residence on Monday, September 18, at 9:30 a. m. Requiem high mass at Holy flowers.)

MOULTON, HOSEA BALLOU. On Friday, September 15, 1939, at Mount Alto Hospital, HOSEA BALLOU MOULTON, of 16282 Montague pl. nw., aged 96 years, beloved husband of Elma Saunders Moulton and father of Elma S. Moulton, of this city, and Wilford L. and Frank A. Moulton, of California. Services at the S. H. Hines Co. funeral home, 2901 14th st. nw. on Monday, September 18, Trinity Church at 10 a. m. Interment Mount Olivet Cemetery. (Please omit at 1 p. m. Interment Arlington National Cemetery.

SCOTT, ELLA. On Friday, September 15, 1939, at the residence of her niece, Mrs. Ethel Windsor, 1116 G st. se., ELLA SCOTT, wife of the late Charles D. Scott. Services at Chambers funeral home, 517 11th st. se., on Monday, September 18, at 2 p. m. Relatives and friends invited. Interment Congressional Cemetery.

TIDLER, WILBUR Q. On Sunday, September 17, 1939, at his residence, 3803 North Pershing drive, Arlington, Va., WILBUR Q. TIDLER, beloved husband of Elizabeth M. Tidler (nee Metz), and father of Mrs. Elizabeth H. Walborn, of Millersburg, Pa.; Mrs. Margaret Miller, of New York, N. Y.; Mildred E. Tidler and J. Wilbur Tidler, of Kernstown, Va., and brother of J. W., H. S. and G. W. Tidler, of Arlington, Va., and J. O. T. Tidler, of Clarksburg, W. Va. Remains resting at the George W. Kurtz funeral home, Winchester, Va., until Tuesday, September 19, at 2:30 p. m., thence to Mount Hebron Cemetery chapel, Winchester, Va., where services will be held at 3 p. m. Interment Mount Hebron Cemetery, Winchester, Va.

ZITSAS, JOHN PETER. On Saturday, September 16, 1939, at Gallinger Hospital, JOHN PETER ZITSAS, beloved son of the late Peter and Diamanda Zitsas. Funeral services at the Chambers funeral home, 1400 Chapin st. nw., on Monday, September 18, at 1:30 p. m.; thence to St. Sophia Greek Church, 8th and L sts. nw., where mass will be offered at 2 p. m. Interment Washington Memorial Park.

—Deaths—

Announcements of Services by Chambers

Deceased.	Undertaker.
Scott, Ella	W. W. Chambers Co.
Zitsas, John P.	W. W. Chambers Co.
Conn, Wallace T.	W. W. Chambers Co.
DeMarco, Anthony	W. W. Chambers Co.
Allen, Clifford Ethan	W. W. Chambers Co.

Bids and Proposals

COMMISSIONERS, D. C., WASHINGTON, September 18, 1939. Sealed proposals will be received at Room 320, District Building, until 10 o'clock A. M. October 5, 1939, for furnishing Pupils' Desks, Chairs and Tables for the Public Schools, D. C. (P. W. A. Docket D. C. 1021-F). Specifications and information at Room 320, District Building.

FUNERAL DESIGNS.

GUDE BROS. CO., Florists
1212 F St. N.W. NAtional 4276.

Geo. C. Shaffer 900 14th St. N.W. Phone NA. 0106.
Expressive Floral Tributes. Moderate Prices. Open evenings and Sundays.

FUNERAL DIRECTORS

J. WILLIAM LEE'S SONS CO.
FUNERAL DIRECTORS.
CREMATORIUM
4th and Massachusetts Ave. N.E. LI. 5200.

ADVISORY SERVICE

To gratify your most exacting wish, to counsel you concerning costs, Birch's maintains an advisory service staffed by courteous attendants. Many patrons avail themselves of this service as a thoughtful gesture to their loved ones.

BIRCH'S
Funeral Home
ARCHER L. HAYCOCK Supt.
3034 M-ST-N-W.
Phone MICH-0096

FUNERAL DIRECTORS

CHAMBERS' AUDITORIUM

31st and M Sts. N.W., Georgetown

Offered to Groups for Meetings Without Charge

Chambers' new Georgetown Funeral Home is equipped with a beautiful auditorium on the third floor to be used as a meeting place.

Dignified organizations, clubs and social groups are welcome to use Chambers' Auditorium without charge for worthy benefits.

Open dates for the use of this auditorium may be obtained by calling Mr. Echols, general manager, or Mr. Ed Davis, manager of our Georgetown office.

Phone COlumbia 0432 or MIchigan 0123

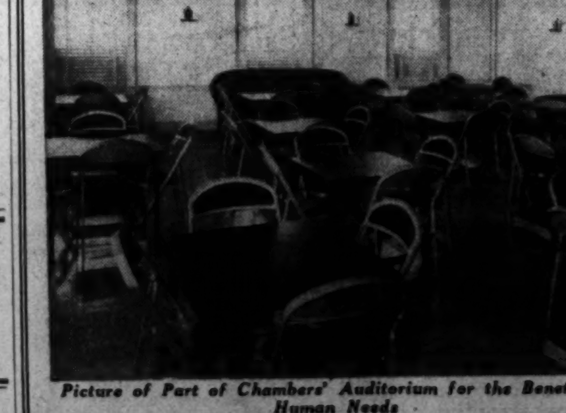

Picture of Part of Chambers' Auditorium for the Benefit of Human Needs

THE GREATER
Chambers Co.

Auction Sales

WEDNESDAY, SEPT. 20, 1939—
ADAM A. WESCHLER & SON, Auctioneers.

TRUSTEES' SALE OF VALUABLE BRICK DWELLING, NO. 2134 37TH ST. N. W., WASHINGTON, D. C.

By virtue of a deed of trust recorded in Liber No. 7066, folio 17, et seq., one of the land records of the District of Columbia, and at the request of party secured thereby, the undersigned trustees will offer for sale by public auction, in front of premises, on WEDNESDAY, THE 20TH DAY OF SEPTEMBER, 1939, AT 4 O'CLOCK P. M., the following-described property in the District of Columbia, to-wit: Part of lot numbered Two hundred and ninety-one (291), in square numbered Thirteen hundred and one (1301); beginning for the same at a point in the west line of 37th street, distant 150 feet north from the intersection of the said line of said street, with the north line of Manor street, and running thence north along said line of 37th street, 20 feet; thence west, paralel with the north line of Manor street, 91.30 feet to the east line of the alley 16 feet wide, as shown on plat recorded in the office of the Surveyor for the District of Columbia in Liber 75 at folio 138; thence southwesterly along said line of said alley, 21.54 feet; thence east, 100 feet to the beginning; subject to the covenants running with the land. Said property now being designated on the books of the assessor as Lot 826 in Square 1301.

TERMS OF SALE: One-fourth of the purchase-money to be paid in cash, balance represented by promissory notes of purchaser payable in three years, with interest at six per cent per annum from day of sale, payable semi-annually, secured by first deed of trust upon property sold, or all cash, at option of purchaser. A deposit of $200 required of purchaser at sale. Examination of title, conveyancing, recording, revenue stamps and notarial fees at cost of purchaser. Terms to be complied with within thirty days from day of sale, otherwise trustees reserve the right to resell property at risk and cost of defaulting purchaser, after five days' advertisement of such resale in some newspaper published in Washington, D. C., or deposit may be forfeited, or without forfeiting deposit trustees may avail themselves of any legal or equitable rights against defaulting purchaser.

HENRY H. McKEE,
S. DOLAN DONOHOE,
S. WILSON EARNSHAW,
Post: Sept. 9,12,15,18,20. Trustees.

BUSINESS SERVICE DIRECTORY

The Answer to
WHO DOES IT?

AUTO-DRIVING INSTRUCTION.
DUAL driving control; permits secured; Easy Method Driving School. RA. 8384.

AUTO REPAIRS.
AUTO WASH, battery rechg., lubr. Howland & Burgess, 8th pl. & R. I. ave. ne.
$1 WELDS any broken bumper. Gen. Weld. Corp., 6105 Blair nw. RA. 8885.

BLUEPRINT REPRODUCTION.
ARTHUR H. ALLEN. Immediate Service. 1315 H N.W. NA. 6654.

BOAT REPAIRS.
BOAT motor repairs; work guar. D. C. Auto Service, 2326 Ontario nw. CO.10397.

CAMERA REPAIRS.
CAMERA REPAIRING. FULLER & d'ALBERT, INC. 815 10th St. N.W. Phone NA. 4712.

CARPENTERS.
CABINET MAKER—All repairs on house, garage, etc. GOODMAN, NOrth 8497-J.

CHILD ESCORT SERVICE.
DON'T WORRY! Leave your child with us. Hour, day, weekly rates. College trained, CHILD'N'S ESCORT SERVICE. NO. 7583.

DETECTIVES.
ACKER'S Miracle Auto Shadow System is modern, efficient and reliable; all inquiries treated confidentially. 24-hour service. NA. 0883 for appointment.
28 YRS. experience; complete 24-hour investigation service; utmost privacy assured. Wm. E. Mattingly's Detective Agency, 918 F nw. NA. 0235.

DIAPER SUPPLY SERVICE.
BABY-VALET diaper service saves time, health and annoyance. Recommended by doctors and hosp. 1117 20 nw. NA. 3992.

DRESSMAKING.
DRESSMAKING, coat lining, etc.; reas. 1262 New Hampshire ave. nw. DI. 0020.
DRESSMAKING, with, without pattern; alterations. GRACE, 1108 Lamont nw. AD. 8398.

DUPLICATING SERVICE.
COMMERCIAL Office Service—All work guaranteed; 24-hour service. 934 H st. nw. NA. 5838. GE. 0343.

ELECTRICIANS.
REPAIRS, house wiring, lighting fixtures; free estimates. All work guar. GE. 4470.
PROMPT, dependable, efficient service; free estimates. All work guar. CO. 1995.
PROMPT, efficient service; work guar.; reas. rates. N. E. Electric Serv. GR. 4335.
REPAIR WORK, new wiring; prompt service; free estimate. Phone RA. 2428.

ELECTRIC MOTOR SERVICE.
ARMATURE re-winding, repairing; electrical equipment. CO. 8837.

ELECTRICAL REPAIRS.
SOUTHEAST Electrical Contr INSTALLATIONS, REPAIRS. AT. 4556

EXCAVATORS.
EXCAVATING, grading, paving, hauling. Individ. cellars a spec.; dump trucks. All work guar., free est. J. Emmett Shea. 1346 Maine ave. sw. Day or night. NAt. 5689.
The M. Cain Company, Inc. Excavating, grading, power shovel work. Concrete sewer work, water lines. 3315 8th St. N.E. HObart 3526.

ELEVATOR REPAIRING.
WM. DOOLAN ELEVATOR SERVICE. Repairs. 24-Hour Service. GE. 5469.

FIRE ESCAPE REPAIRS.
FIRE escape repairs & alterations. Complete serv. orna. iron work of all kinds. Complys with D.C. Code. DI. 8355. MI. 2224.

FOR TRAVEL.
SEE DARRELL PRESTON AUB. AMERICAN EXPRESS CO., 1414 F ST. N.W. NATIONAL 2822.

FURNITURE REPAIRS.
UPHOLSTERING, refinishing; special attention to antiques. Sullivan. SH. 6389.

HOME IMPROVEMENTS.
GENERAL REPAIRS—Basement to roof. Reasonable. J. M. HALL. NO. 6314.

LEATHER REPAIRING.
LUGGAGE reprs.; zippers renewed. W. H. Stombock & Son, 3278 M nw. MI. 0462.

MATTRESS RENOVATING
$3 STEIN BEDDING CO. 1224 12th N.W. ME. 1315. $3

PAINTING—PAPERING.
INTERIOR and exterior painting and papering; all work guar. and done by the finest mechanics at the lowest prices. Free estimate. NO. 4630.
PAPERHANGING and PAINTING. Neat, clean, reliable. Call Greenwood 3463-J.
PAINTING, papering, roofs painted; basements waterpfed. M. L. Weiss. RA. 6725.
PAINTING AND PAPERING. Best work. Spe. pre-sea. prices. Mr. Groves. DI. 4169.
PAPERING PAINTING. First Class. C. LONG. RE. 9614.
Painting, papering; guar.; reas.; estimates free. M. L. SMITH, 1724 Webster st. nw. AD. 7106. RA. 7200.

PIANO TUNING
$1.50 PIANO TUNING Spe. 1 wk.; guar. CO. 7105. $1.50

RADIATOR COVERS.
LET us modernize your radiators, sinks. Free estimates for prices that please. Manning-Ford Metal Works. MI. 7408.

RADIO REPAIRS.
PUBLIC address systems. Radios rented and repaired. Finest workmanship at lowest rates. Lincoln Sound Service. 246 12th ne. LI. 9166-2420; nights, AT. 6759.
Radio Trouble? Free est.; work guar. 3 mo. Honest prices. MID-CITY Radio Shop, 9-9 p. m. NA. 2802.

BUSINESS SERVICE Directory

RADIO SERVICE.
MONTGOMERY RADIO—6 months guar. Honest prices. Free est. SH. 5336-3670-J.
Auto PREMIER RADIO SERICE Radios installed, serviced Home 624 K St. N.W. REp. 2414.

STOKER REPAIRING.
STOKERS repaired by the most exp. men in Washington; work guar. CO. 8440.
STOKOL SALES AND SERVICE—All work guaranteed. 1517 17th st. nw. NO. 0038.

SURVEYORS.
ROBERT K. MADDOX. Rockville, Md. Courthouse. Rockville 360.
W. N. BROWN, INC. 3420 NEWARK ST. N.W. WO. 0070.

TINNERS.
PAINTING, roof repairing and all home improvements; free estimates. AT. 4468.

UPHOLSTERY, FURNITURE REPAIRS.
UPHOLSTERING, refinishing, repairing, caning; guar.; est. 508 12th se. LI. 9154.

WALL PAPER, PAINTS CLEANED.
WALL PAPER and Paints cleaned like new. Reasonable rates. Work guar. Free estimates. Adams Renovating Co., Inc., 1602 L nw. ME. 2115.
WALL PAPER CLEANED for just 1-3 cost of new paper.; all work guar. Free esti. Baltimore Renovating Co., AD. 8939.

WINDOW CLEANING.
FREE estimates given on cleaning jobs; reas. prices. JOHN QUARLES, DE. 2982.
WE clean everything; janitor service a specialty; all work guaranteed. NO. 5854.

WINDOW SHADES CLEANED.
VENETIAN blinds cleaned; shades turned, cleaned. City Awning Co. GE. 1041.

The Washington Post CLASSIFIED ADVERTISING LOCAL RATES.

For Washington and Points Within 50 Miles of the District of Columbia.

The following rates are for consecutive insertions:

1 time.......20c per line
3 times......19c per line
7 times......16c per line
15 times......14c per line

The one-time rate applies on skip ads or irregular insertions.

LOCAL RATES.

Words	Rates per line / Lines	20c 1 time	19c 3 times	16c 7 times	14c 15 times
10	2	$.40	$1.14	$2.24	$4.20
15	3	.60	1.71	3.36	6.30
20	4	.80	2.28	4.48	8.40
25	5	1.00	2.85	5.60	10.50
30	6	1.20	3.42	6.72	12.60

The above rates are for consecutive insertions only.

OUT-OF-TOWN RATES.

Ads from points more than 50 miles from the District of Columbia are: 1 time, 25c per line; 3 times, 24c per line; 7 times, 22c per line. Count 5½ words of 6 letters each to a line.

The Washington Post will not be responsible for more than one incorrect insertion on any order.

Cancellation Orders or Correction before insertions (excepting Death Notices) cannot be made unless ordered before 6 p. m. daily or 4 p. m. Saturday for Sunday.

The Washington Post strives at all times to prevent insertion of fraudulent or misleading advertisements. Information concerning any ad that proves misleading or fraudulent will be appreciated.

Phone NAtional 4200
Ask for an Ad-Writer

Lost and Found 1

You can phone your "Lost and Found ads to The Post until 11 p. m. for insertion the following morning. For the Sunday Post, Saturday, 4 p. m. ("Found" ads are published free.)

BRIEFCASE, small brown, containing check book; left in taxi from 19th and Eye sts. nw. Driver please return to 2121 Va. ave. nw., and receive reward.

IN WALTER REED Grounds, near Out Patients Clinic—A lady's silk neckpiece. Reward. Call EMerson 8465.

SPITZ—White and brown, male; tan collar; tag No. 14483. Reward. WO. 7009.

WRIST WATCH, diamond, round, black cord, probably vic. 19th bet. Constitution and F st.; reward. REp. 1901. Ext. 104.

FOUND—Lady's new gloves on Porter st. nw. Call WOodley 7116.

Personals 3

HEMORRHOIDS (piles) eradicated by my own method; results effective for a lifetime or money back. Write for booklet. No drugs or surgery. DR. SOMMERWERCK, 1365 Columbia rd. AD. 0388.

I WILL not be responsible for debts contracted by anyone other than myself. H. EDWARD FREER, 4912 41st st. nw.

MAIL ADDRESS TELEPHONE SERVICE. TELEPHONE ANSWERING SERVICE. ALBEE BUILDING. REP. 2131.

THERAPEUTIC treatments by expd. masseur; residential ser. by appt. SH. 2541-J.

FALSE TEETH REPAIRED WHILE YOU WAIT. PRIVATE WAITING ROOMS. Robt. B. Scott, Dent. Tch. ME. 1833. Rms. 901-2, Westory Bldg., 605 14th at F.

Motor Travel 10

WASH. Auto Travel, 1130 14th nw.—Priv. sed.; sh. ex.; Chi., $8; N. Y., $2.50; Calif., $25; Tex., $12.50. ME. 3705-6. ME. 3768.

Help—Female 11

Women—If you don't find your position in the Help Wanted Column today—place a "Situations Wanted" Ad in The Post. A 3-line ad costs only 20 cents.

BEAUTICIAN, all-around, experienced in scalp treatments. No other need apply. 24 W. Montgomery ave., Rockville, Md. Rockville 334.

BEAUTY OPERATOR, experienced, all around. Hyattsville 756.

COLLEGE woman to do research work in exchange for part tuition of secretarial or business course. Box 291. Post.

GIRL, white general housework. Care of 3 children stay nights. 637 Pa. Ave. S.E.

GRADUATE white nurse. Registered in District. References. Must reside on premises. Hebrew Home for the Aged. 1125 Spring rd. nw. Apply in person.

LADIES (3) for fall season; one permanent; apparel line; good pay. 1427 Eye st. nw. Room 205. 1-3 p. m.

STENOGRAPHERS, typists, bookkeepers, exper. and good begin.; current openings. PERSONNEL SERVICE, 1311 G st. nw.

WOMAN—About 50 yrs. of age; employed thru day; good church ref. Will give rm. and board for companionship eve. to middle-aged woman. Box M-614 Post.

Help—Male 12

Men—If you don't find your position in the Help Wanted Column today—place a "Situations Wanted" Ad in The Post. A 3-line ad costs only 20 cents.

ALL-AROUND colored cook for restaurant; must have local references; $18 wk. Apply Monday, 9 to 12 a. m., 1815 G st. nw.

BARBER wanted, Italian preferred, $20 wk. and commission. Joe's Barber Shop, Cottage City, Md.

BARBER, must be good haircutter; $20 guarantee and commission. Apply at once. 1828 Wisconsin ave. nw.

BARBER wanted; must be good; young. 1634 O st. nw.

COLLECTOR—21-30 yrs. old, for debit of current accounts. Steady work; good pay. See Mr. Murray, Rm. 424 Bond Bldg., 14th and N. Y. ave. nw.

EXPERIENCED SHOEMAKER, 1247 OWEN PL. NE. LINCOLN 2779-J.

EXP. insurance salesman, $100 debits; salary, comm. Apply Supreme Liberty Life Ins. Co., 2001 11th st. nw. Rm. 206.

MAN—H. S. educ., preferably with sales or store exp. Start about $25 wk. 1427 Eye st. nw. Rm. 210, 9:30—3 p. m.

MEN WANTED—Canvassers, salesmen and collectors. Excellent com. for the right man. R. Behan, 719 6th st. nw., Wash., D. C.

PERMANENT work for boys, 16-19 years of age, with bicycles. Apply J. D. Crawford, 1317 New York ave. nw.

WANTED—5 young men who wish to learn better than the average. National organization. We train you. Apply Mr. Ney, 1331 G st. nw., suite 706.

Help—Male 12

WANTED—Salesman to sell full line of hard and soft wheat flours and commercial feeds in the District of Columbia, Virginia and Maryland. Give experience and references. Address P. O. Box 666, Charleston, W. Va.

YOUNG men for local circulation campaign. Can earn $16 per week to start. See Mr. King, Rm. 422, Bond Bldg., 14th and New York ave. nw.

YOUNG, experienced shoeshiner. Apply barber shop, 1908 4th st. ne.

2 MECHANICS, 1 automobile painter; prefer mechanic that is acquainted with Bear Machine. A. A. B. Garage, 1218 Mt. Olivet rd. ne.

Will Employ 2 White Men
Under 35 years of age to help outside salesman. No selling. Apply 1496 H st. ne. after 3:30 Monday.

Men of Good Character
21 years of age or over, residing in Washington at least one year, to join FREE class for identification card. Apply 8:30 a. m. See MR. CRUZE.
BELL CAB CO.
1317 L ST. N.W.
ME. 1727.

Employment Agencies 14

FOR RELIABLE HELP, white or colored, call Sentinel Employment Serv., RE. 8500.

RUPHER'S Employment Agency has openings for colored girls with city references, health certificates; $7 to $12 week. 1837 11th st. nw.

Salesmen-Agents 15

SALESMEN WANTED
2 live wires to start on the new 1940 full Ford line at best location in town. Floor time, transportation and prospects to those who qualify. Apply in person, see manager.
5039 CONN. AVE. N.W.

Situations—Female 16

COOK, first class, in private family home; references. DU. 8851.

EXPERIENCED clerical worker desires temporary or permanent Addressograph work; remuneration secondary consideration. SH. 5432-J.

LADIES (2), colored, wish morning and evening work. Tel. AT. 1130-W.

LAUNDRESS, first class; part time or day work; refs. DEcatur 0610.

LAUNDRY wanted to take home; sun dried. Also day's work. 10 years' city references. ME. 0660.

YOUNG colored woman wants part-time work or all day. DUpont 2585.

COLORED GIRL WANTS DAY'S WORK OR HELP OF ANY KIND. REFERENCE. HOBART 6371, 10 TO 6.

COLORED girl, exp'd, wishes g. h. w. DE. 6178.

COLORED girl wants part time or g. h. w.; references. DUp. 2552.

COLORED—We have 20 members; cooks, g. h. w.; live in. Domestic Aid. MI. 6962.

COLORED general houseworker. Live in. MIchigan 6962.

COLORED WOMAN wants apartment cleaning or day's work. Neat and reliable. Good refs. DUpont 1353.

Situations—Male 17

ACCOUNTANT-BOOKKEEPER, empl., part time; desires 2 days' work week; 15 years' exp.; excellent ref. Box 286, Wash. Post.

GENTLEMAN wants connection, secretary or companion. Box 249, Wash. Post

PRESSER, colored, first class, wishes work. COlumbia 7926-W.

YOUNG man, 24, selling exp., typing, needs employment. Box 272, Wash. Post.

COLORED butler or chauffeur; experienced; will stay in. North 10319.

Instructions 19

COL. Univ. School, 1300 Fairmont nw., CO. 1536-W; prep., langs., math., sci., ind.; eve.

DEVELOP your personality; prepare for leadership and increased earnings; classes now forming. DALE CARNEGIE INSTITUTE, 830 Southern Bldg. REpublic 2311.

LEARN beauty cul., summer rates; pos. sec. Nakon Beauty School, 1434 Park rd. nw.

LEARN comptometer with typing; Gregg or Boyd shorthand, touch typing; intensive courses, POSITIONS. Start today, BOYD SCHOOL, 1333 F st. NAt. 2340.

RECEPTIONIST, P. B. X. operator; brief course. Inquire Miss West, Room 204. 1311 G st. nw. NA. 2117.

Lake School Secretarial Courses Woodward Bldg. DI. 1114

Money-to-Loan 26

ON diamonds, watches, jewelry, silverware, etc. No adv. arrangements neces. Lowest int. rates. Rosslyn Loan Co., Rosslyn, Va.

Rooms—Furnished 30

AA—THE VIVIAN (1723 G st. nw.) offers lovely rooms, all with running water, newly decorated and furnished; innerspring mattresses. Venetian blinds, showers, switchboard, elevator; singles, $6.50 weekly up; doubles, $9 up.

ABOVE Dupont Circle. Front room, 4 windows, well furnished, bath; private family; refs.; $30; gentleman. NO. 0542.

A COMFORTABLE room at 4922 5th st. nw. for gentleman, adj. bath, shower; buses at door, all conveniences. GE. 8687.

ADAMS MILL RD., 3215—Large double room, suitable students; quiet home; meals optional; gentlemen. CO. 7410.

ADAMS MILL RD. 2630; Apt. 208; ½ blk. 18th and Columbia rd.; large single or double room. Phone ADams 9772.

A LARGE pleasant room, near bath, shower, sgle., $20; dble., $24. Quiet home, near Col. road, 2326 19th st. nw. DUpont 3628.

ALTURAS, 1509 16th St. N.W.—Attractively furnished rooms, near showers; 24-hr. elevator and hotel service; $5 week up.

ALLISON ST. N.W., 705—Cheerful rm., south exp.; express bus; $18. GE. 6278.

ASHMEAD PL. NW., 2308 (Apt. 63)—Single studio rm.; all-night elevator service; telephone. Available October 1.

ATTRACTIVE single room, semi-priv. bath Apt. 612-A Stoneleigh Courts.

ATTRACTIVELY furn. desirable front room, private bath; new, quiet home; nr. 16th & Harvard nw.; reas. CO. 1050.

B ST. NE., 651—Attractive single rm.; innerspring mattress; running water; men.

B ST. N.E., 134, on Capitol Hill, opposite Supreme Court—2 large rooms, private bath; maid service; private home.

BELMONT ST. N.W., 1443—Large, twin beds; also sgle., priv. bath, det. priv. home.

BRYANT ST. NW., 36—Attract. sgle. rm., nr. bath, ½ blk. N. Capitol, $16. MI. 0585.

CATHEDRAL NW., 2704, 1 block Conn.—Dble. or sgle.; gentleman only. AD. 8475.

C ST. SE., 139—Block House Office and Capitol; lge. front rm., 1st fl.; twin beds, spacious closet; gentlemen. AT. 3236-W.

CATHEDRAL NW., 1 blk. Conn.—Choice fr. cor., bath, 4 win.; s. e. exp. det. quiet home; gentleman; $30. AD. 3584.

CHEVY CHASE, D. C.—Large room, semi bath. ½ block Conn. ave. priv. home, unlim. phone; reas. EM. 5043.

CHEVY CHASE, D. C.—New detach. home, master bedrm., priv. bath; gar. EM. 5437.

CHEVY CHASE, D. C.—Rm. accommodation; attr. pvt. home; con. bus. EM. 4105.

CHEVY CHASE, D. C.—Large front bedrm., priv. bath; young man; $25. WO. 7899.

CHEVY CHASE, D. C., 3611 Jenifer st. nw.—New detached home, spacious front room; 3 exposures, Venetian blinds. Newly furn. twin beds. Beautyrest mattresses. Priv. bath, shower. Very large closet. 1 or 2 gentlemen. WO. 9047.

CLEAN 1-2 rooms, kit., Frigid. gas, elec., $5, $8, $12 wk. 2344 14th st. nw. Janitor.

CLEVELAND PARK, 3615 Newark st. nw.—Private detached home; newly renovated; large room, twin beds, large closets, shower; 1 or 2 gentlemen. WO. 3674.

COLUMBIA RD., 1634—$3 wk.; clean, outside rms.; 4 ba.; c.h.w.; men. AD. 10213.

COMFORTABLE room, semipriv. bath; private home; unlim. phone; walking distance; reas. 1722 21st st. nw.

CONN. AVE. AND CALIFORNIA ST. N.W.—Lovely large room, semi-private bath; lady. NA. 2929 after 10 a. m., DU. 2929 after 7 p. m.

DOWNTOWN, 1410 M St. N.W., Apt. 506—Sgle. dbl., new furn (or unfurn); after 5.

DOWNTOWN, 2023 N St. N.W.—Newly dec. rm., nxt. bth., 2d flr.; $15. DU. 0307.

DOWNTOWN, 1217 Mass. nw.; lovely dble rms., twin beds; next shower, bath; reas.

DOWNTOWN, 1132 V st. nw.—Desirable room; accommodate 2; privileges; reas. NO. 10248.

DOWNTOWN, 1320 Vermont ave. Attractive, comfortable furnished single front room; spacious closets; reasonable.

Rooms—Furnished 30

DOWNTOWN, 1229 Mass. ave. nw.—Large 1st-floor front room, twin beds, nr. bath.

DOWNTOWN, 1229 12th ST. NW., Apt. 24—Front room, 3 windows, c. h. w.; another room near bath; private entrance. Reas.

DUPONT CIRCLE, 1743 Que st. nw.—Comf. rm., next bath, twin beds; reas.

DUPONT CIRCLE, 1747 P st. nw.—Bright single or double room in physician's home; every conv.; gentlemen; reas.

FACING PARK, near Mt. Pleasant cars; attractively furn. rooms; Danish-American priv. home. MI. 8015. 1929 19th nw.

FAIRMONT ST., 1304—Large front rm., well fur., sgle. or dble.; priv. home. AD. 3449.

GALLATIN ST. NW., 416—Large furn. rm.; private home; gentleman. GE. 9252.

GEORGETOWN—Small studio room, $15; fine transp. 3416 O st. nw. DU. 5091.

GEORGETOWN, 2909 Que St. N.W.—Comfortably furnished; well heated in winter; baths with showers, penty hot water. Close to transportation. Gentlemen.

GIRARD St. N.W., 1405, Apt. 17—front rm. south expos., elev.; sgle. CO. 4264-W.

GLOVER PARK—Large rm., priv. bath, shower; gentlemen. WO. 8636.

INGLESIDE TERRACE NW., 1865—Large sgle. rm. with studio rm. attached; running water. Also attractive dble. rms., twin beds; next bath, shower; near trans.; gentlemen. COl. 8916.

L ST. NW., 1402—Large front rm., private bath; maid service; hot and cold water; 1 or 2 gentlemen only.

LOVELY large studio rm., running water; kit. privileges. 1442 Belmont st. nw.

MONROE ST. NE., 1611—Nice sgle. rm., pri. home; on bus line; $3.75 wk. MI. 8047

MT. PLEASANT (1731 Kilbourne pl.)—Desirable room with porch; Venetian blinds; board optional. CO. 2515.

MT. PLEASANT (1713 Irving nw.)—Lge. rm. & sun par.; semib.; also sgle. AD. 4294.

MT. PLEASANT (3168 17th st. nw.)—Half block cars and bus; large, cool front rm. for one gentleman; $5 week. CO. 2073.

NEAR Rock Creek Park—Master bedroom, twin beds, priv. bath; references. 1439 Taylor st. nw. COlumbia 0506-W.

NR. WILSON HI SCHOOL—Bed-living rms; 3 exposures; single, double; 1 with priv. bath. 3809 Alton pl. nw. EM. 0132.

N. H. AVE. NW., 1262—Large dble. and single rooms; walking distance; reas.

NICHOLSON ST. N.W., 613—Newly furn. twin beds; shower; new det. home; unlim. phone; expr. bus. $5 wk. GE. 6720.

NO. CAROLINA NE., 1412., nr. Navy Yd. Nice rm. and scr. porch; $15. AT. 2749.

PARK RD. NW., 1312—Bay window, first-fl. bedrm., nicely furn. $5 sgle., $6 dble. Also l.h.k. rm. and pch., $7 wk. CO. 0015.

PETWORTH, 417 Ingraham N.W.—Master bedrm., pri. show., suit. 2 men. GE. 6605.

R ST. NW., 2024 (just off Conn. ave.)—Rooms, single or double; opportunity to speak French for students. DUp. 2257.

RHODE ISLAND AVE. N.W., 1318—Double rm.; twin beds; lge. closet; next to bath.

ROOM AND PORCH, $25 month, 1811 Kilbourne pl. nw. CO. 2052-J.

S. CAROL. AVE. SE., 1350, nr. navy yd.—Frt. bedrm.; no other roomers. LI. 7790-J.

S. DAKOTA AVE. NE., 3123—Det., newly dec.; 2 adj. rms., suit. 3 or 4, $2.50 to $3 ea.; 2 adj. rms., 5 or 6, $2.25 to $2.50 ea.; 7 per., $15 wk.; innersp. matt.; c.h.w.; conv. cars, bus, shop. center.

TAKOMA PARK, 6524 1st St. NW.—Double rm., pri. home; new pri. bath. GE. 0658.

THE WESTMINSTER, 1607 17TH NW.—comfortable rms.; running water; innerspring mattresses; sgls., $5 up; doubles, $7 up; attract lobby; showers; elevator.

WEBSTER ST. N.W.—Facing Circle; large, airy front room; bus at door; priv. family; gentleman; $20. RA. 7014.

WHITTIER ST. N.W., 1416, nr. Walter Reed—Master bedroom, private bath; new home; garage. RA. 3570 after 6 p. m.

2 LARGE single rooms, shower, semiprivate bath; nr. express bus; reas. GE. 0751.

8TH ST. NE., 610—Large front rm., kitchenette; Frigid., gas, elec. incl. Couple.

10TH ST. NW., 3567—Front room, twin beds; nr. bath; conv. trans. AD. 6806-W.

16TH ST. SE., 14—Brand-new home and furniture; single and double rooms, shower; conv. trans.; $5 each. AT. 7746.

16TH ST. NW., 1409 (walking distance)—Single-double rooms, near bath, shower.

16TH ST. NW., 3601—Attractive room for lady; private corner home; southern exposure; $20 mo.

16TH ST. at Scott Circle—Room with twin beds; private bath; in large beautifully decorated apt. for gentlemen. DE. 5042.

18TH ST. N.W., 1724—Double room; twin beds; innersprings; use kitchen, library, piano; reas. DE. 4683.

34TH ST. SE., 2337—1st fl., shower, bath, priv. home; 15 min. d'town. LI. 0611-W.

2914 18TH ST. NW.—Bet. Ontario rd. and Harvard st.; neatly furn. rm. next bath, shower; priv. home, no other roomers. Gentleman.

NO WAR-TIME RAISES
Downtown; no bus or carfare this winter; singles, $2-2.50; doubles, $3-$3.50. Weekly and monthly rates. Basement garage. HOTEL HOUSTON, NINTH & E STS. NW.

GORDON HOTEL
On beautiful 16th st., between Eye and K—Lovely cool rooms with running water; single from $7 weekly; double from $9 weekly; double with bath from $12.50 weekly; 24-hour elevator and switchboard service; excellent dining room.

GRAFTON HOTEL
1139 CONNECTICUT AVE. N.W.
Enjoy excellent accommodations at very reasonable prices; large rooms; single, $8.75 week up; double, $10.50 week up, with running water. With bath, single, $12.50 up; double, $15.50 week up, each room equipped with Simmons innerspring mattresses. 24-hour elevator and switchboard service.

COLORED—Room; convenient transportation: 1262 Florida ave. ne. AT. 5743.

Housekeeping Suites 30A

A ST. NE., 627—1 lge. rm., compl. kit.; Frig.; everything incl.; also single rm.

DOWNTOWN (823 F st. nw.) Large comf. rm.; linens incl. $5 wk. ME. 2938.

5TH & PENN. AVE. (503 Seward Square se.)—Lge. front rm., alcove; newly dec.; everything furnished. $25. LI. 3624-J.

18TH ST. NW., 1015—Dbl. rm., $5 wk.; 2-rm. garage apt.; water, elec, gas; $20.

Rooms—Unfurnished 32

N ST. S.E., 3100—Lg. corner rm., kit., sink, stove. $22.50; well heated. LI. 4836-J.

Wanted—Furn. Rooms 32A

YOUNG BUSINESS WOMAN desires neat, attractive, clean, furnished room in private home; adults; no other roomers; Gentiles; must be conveniently accessible to E and 14th sts; state price. Box 266, Washington Post.

Suburban Rooms 33

ARLING.—Brand-new, furn. rm.; suit. 2; priv. home; 15 min. downtown, CH. 2378.

HYATTS., MD.—Near bus. Nice rm., private home; board opt., $5. GR. 2551-R.

LYON VILLAGE, ARL.—One corner double room; home privileges; separate bath; breakfast optional. CH. 6876.

LYON PARK, Arlington, 916 N. Daniel st.—Large frt. rm., twin beds; cont. hot water; gentlemen or emp. couple. CH. 7220

640 24TH ST., Arl., Va.—1 lge. dble. rm., 3-4 beds, $25; 1 sgl., $15; men. JA. 1518-J

Room and Board 34

AT DUPONT CIRCLE—1322 19th st. nw. Double room, twin beds; also single; 2d floor. Shower.

ATTR. sgl. rm., adjoining porch, next bath, shower. 2015 Kalorama rd. nw.

ATTRACTIVELY furn. rm. next bath; excel. food. 1842 Kalorama rd. nw. COl. 7513.

BEAUTIFUL home; studio bedrm.; attrac. front rm. and studio bedrm., 3360 18th st. nw.

BRYANT ST. NW., 19, nr. Cath U. on car line—Double rms., unlim. phone, c. h. w.; recreation rm. MI. 6396.

CHEVY CHASE—Charming room; private residence; delicious meals. WI. 2551.

CHEVY CHASE—Somerset. Front, corner single room for woman; priv. bath; home privileges; excellent meals. WI. 7504-W.

CLEVELAND PARK, 3013 Ordway st. nw.—Sing. rm. for young lady; priv. home; semipriv. bath, shower; excellent meals.

CLIFTON ST. NW., 1433—Dbl. rm., twin beds; oil heat; recreation facilities.

DBLE. RM., twin beds, shower, unlim. ph. 4920 3rd st. nw. GE. 2523.

DOWNTOWN, 1909 H st. nw.—Newly decorated and furnished; gentlemen; $7

INGRAHAM ST. NW., 1401—Twin bedroom for 2 ladies; laundry; transp. at door; shower; recreation room.

KY. AVE. SE., 126—2 attr. furn., sing. rms., shower, home prep. meals; phone.

MT. PLEASANT, 1886 Newton st. nw.—Lg. bright rm., dbl. beds; suitable 3 or 4; also fr. dbl. rm.; c. h. w.; exc. food.

Continued on Following Page.

If You Have a Phone, You Can Charge Your Post Want Ads. NA. 4200

Post Classified Ads—National 4200

Room and Board 34

Continued From Preceding Page.

SCOTT INN, 1333 K st. nw. (adjoining Hamilton Hotel)—Facing Franklin Park; reasonable rates. Now under personal supervision of Mrs. Katie I. Scott.

SINGLE ROOM and bath, near Chevy Chase Club; adult family; young man; splendid cuisine. WI. 5474.

VERMONT AVE. N.W., 1330—Large attrac. rm., twin beds, shower; ex. meals.

YOUNG lady for lg. db. rm.; privilege entire house and maid; breakfast, dinner, $40; near cars, buses. 1359 Rittenhouse.

17TH ST. NW., 1309—Corner O st.; remodeled; singles, doubles; all-home cooking.

16TH ST. NW., 917—Marlborough, Apt. 41, attrac. double rm., twin beds; girls only.

1913 16TH ST. NW.—2 gentlemen, in immaculate priv. home; excel. meals; priv. bath and shwr.; lg. rms. with incl. heated sun pch.; 1 person in rm. Sept. 15.

AN EXCLUSIVE ADDRESS. Large, double rm., next to bath; ideal location; exc. meals, unlim. phone. CO. 1432.

BIMINI INN—2031 Q ST. N.W. Attr. suite; southern exp.; fireplace; priv. bath; for 4 persons. DE. 3343.

1776 MASS. AVE. N.W.
A Real Home for Young People.

WESLEY HALL AND ANNEXES
1703-13-37-40 K St. N.W.
Select new living quarters now for the coming year; food, service, atmosphere and location unexcelled. DI. 1700.

Wanted Rooms 42A

YOUNG MAN wants room, and possibly meals, near G. W. U., preferably in a private home. Box 290, Washington Post.

Wanted Room—Board 43

GEORGETOWN student wishes room and board with refined Presbyterian family offering homelike surroundings. Reasonably near college. State terms. Box 293, Washington Post.

LARGE, nicely furnished 2nd floor front room, N.W. section, prefer first taxi zone; continuous hot water; extra good board, 2 meals a day. No children, private home. For settled lady. Will pay $30. Box 292, Washington Post.

Apartments—Furnished 45

ADAMS MILL RD. NW., 2801 (Apt. 103)—2 rms., kit., bath; newly dec.; Frigid.; radio. Adults; $60. WO. 4729 or janitor.

ALBAN TOWERS, 3700 Mass. ave.—Sublet 2 rms., kit., bath, porch; overlooks Cathedral; well furn.; hotel serv. Ap. desk.

A NICELY fur. 2-rm. apt., frigid., sink, gas, elec., adults. $32.50. 1009 Mass. N.E.

BRIGHT, nicely furn. studio rm.; porch; l. h. k.; $25. 1846 Ingleside Terrace nw.

CHANNING ST. NE., 204—1 rm., kit., semi-priv. bath; linen, dishes, silver; furn.; restricted sect.; $7.50 wk. MI. 8861.

CHERRYDALE—Newly dec. bright, well-furn. 2-rm. apt.; compl.; reas. CH. 3380.

CHEVY CHASE, D. C. (nr. Circle)—2 furn. rms., semi-priv. bath; reas. WO. 3288.

CHOICE APT.—3 rooms, bath, gas, elec. refg. Also smaller apts. available. Merrill Mansions, 1361 Fairmont st nw.

CLEAN, 1-2 rooms, kit., Frig., gas, elec., $5, $8, $12 wk. 2544 14th st. nw. Janitor.

CLIFTON MANOR, 2514 14th st. nw.—1 and 2 rooms, kit., tile bath, shower, switchbd., elev., refrig.; $30-$67.50; unfurn., $35-$55; air conditioning avail.

CONGENIAL GIRL to share downtown apt. with another; reas. ME. 3042.

CORDOVA, 20th & Fla. ave.—Conservative environment; pleasant outlook, compl. furn., 2 bedrms., liv. rm., din. rm., mod. kit., bath; $100 mo. Phone NOrth 1806.

CORNER (14th N.W. 3445)—3 rms., b., refg., porch; wel. furn.; very desir. Also one large room, kit., semi-private bath.

CORNER N (1272 N. H. ave. nw.)—1-2 rms., b. 2431 E nw., 2 rms., kit.-din.-bath.

DOWNTOWN, 1107 17th St. N.W.—Nicely furn. 2-rm. apt. c. h. w., refg. adult cple.

DOWNTOWN, 1125 14th st. nw.—2 rooms, private bath for l. h. k. $32.50 month

ENTIRE 2d floor; 4 rms. (2 bedrms., real kit.), priv. bath; Frigid.; modern; gas, elec.; phone incl.; adults. CO. 3837.

FRANCIS SCOTT KEY APT. HOTEL (20th and F sts. nw.)—1 rm., kitchen, dinette, priv. bath; day, $3, one or two persons; week, $18; month, $60; full service, Frigidaire. Nicely furnished. NA. 3425.

INSULATED attic room, twin beds; $2 wk. 3512 N. Hamp. ave. nw. CO. 7541-J.

KALORAMA RD. NW., 1818, Apt. 8—2 rms., kit., bath, frigid., gas, elec., phone.

L ST. N.W., 1001—2 rms., kit., semi-priv. bath; $30 mo. ME. 8232.

MIRAMAR, Apt. 503—Sublet till Dec. 1; liv. rm., sun rm., dressing rm. with Murphy bed; b., kitchenette, radio bar; $65.

MONROE ST. N.W., 1350—Three rooms and private bath; refrigerator. COl. 10240.

N ST. NW., 1418—2 large front rms., kit., bath., refg.; jan. serv.; adults.

N. J. AVE. SE., 429 (nr. Capitol)—Mod. 2 rms., kit., pch.; rfg.; cple., $40. AT. 2317

ONTARIO RD. NW., 2735—2 rooms, 2d floor h. k. apt.; very desirable; 2 adults; references exchanged. Columbia 7499.

PEABODY ST. N.W., 434—Large room, twin beds, for l. h. k.; reasonable; on express bus line. RA. 5786.

SMITHFIELD (1115 9th st. nw.)—Linens, gas, elevator service; $7 per week, up.

THE THEARLE, 2122 P st. nw.—Nicely furn. liv. rm., bedrm., kit., bath, shower and hall; Frigidaire; $57.50.

13TH ST. NW., 3546—Studio liv. rm., large cheerful bedrm., most attrac. din.-kit., newly equipped; everything furn. Suitable 2 or 3. $60. AD 0172.

16TH ST. NW., 1825—Attractive living rm., kitchen apt.; screened porch; Frigidaire; also lovely twin bedroom.

312 9TH ST. NE—Complete 2nd floor, 2 nicely furnished rooms, next to bath; electric refrigerator, sink and c. h. w.

London Hall Apt. Hotel
1133 13th st. nw.—Bed-living rm., dress. rm., kit., bath; elec., gas, linen, Frigid.; $3 day; $15 wk. up; $50 mo. up. NAtional 9010.

Furn. or Unfurn. 46

ALTON APTS, 1445 Park RD. NW.—1 and 2 rms., kitchen, bath, Frigidaire; elevator. See resident manager.

THE FLEETWOOD
3707 WOODLEY RD. N.W.
Bedroom, living room, kitchen, dinette and bath. Call WOodley 0615.

Moving and Storage 46A

LOCAL and long-distance hauling. B. & W. Transfer Co., 1342 W st. nw. NO. 1094.

POOLE'S Drayage Co.—Bonded furniture movers; 20 yrs. depen. service. AT. 0570.

Apartments—Unfurn. 47

ARLINGTON—10 min. to city; 4 rms., bath, Frigidaire; adults; $55. JA. 1849-J.

BOND APTS., 1230 N. H. ave. nw.—1 and 2 rms., kitchen, dinette, bath; $40 and $58. Frigidaire. Elevator. DI. 4790.

CLIFTON MANOR, 2514 14th NW.—1 and 2 rms., kit., tile bath, shower; parquet floors; elev., switchboard; refg.; $35-$55.

COZY APTS. for couples, $37.50; 950 Longfellow st., nr. Georgia ave.; Frig.; janitor service; nr. street cars, buses. NA. 6717.

E ST. NE., 1382—1 room, kitchenette, semi-private bath; gas, electric; $25; adults.

FLORIDA AVE. N.W., 2023 (Conn. and S st.)—1 large room, bath, Pullman kit., fireplace; renovated, exclusive building.

KEDRICK, 1801 K st. nw.—3 large rooms, kit., bath; large closets. DI. 8336.

KENILWORTH, D. C., 1624 Eastern ave.—3 rooms, kitchen and bath. Rent, $40. Apply Himmelfarb Properties, 474 K st. nw. MEt. 1107.

LANIER PL. NW., 1789, Apt. 33 (1 block north 18th and Columbia rd.)—Delightful 6-rm. apt., porch; redecorated; $80. Janitor has key. Owner, OX. 1436-M

LOOK—2 bedrooms, living room, junior din. rm.; rfg., heat and hot-water; real value; only $55. 948 Longfellow st. nw. WASHINGTON REALTY, GE. 8300 or 4455.

NEW duplex apt., 4 rms., bath; heat, Frigidaire; $50; near bus. 220 Maple ave., Takoma Park, Md. SH. 3250.

NORTHEAST—First-floor det. duplex, 3 bedrms., kit., living rm., bath; redec.; vacant; heat, gas, elec incl.; nr. schools, transp.; $75. Mr. McLean. NO. 0760.

ONE, TWO ROOMS, kitchen, dinette and bath; completely modern apartments. Convenient location. 930 Randolph st. nw

RARE vacancy, 3 rms., large modern kit.; Frigidaire; priv. bath; 3 large closets; center hall; 3 expos., screened porch; good location; reas. 1319 C st. ne.

SEVERAL attractive apartments in desirable location for rent. AMERICAN SECURITY & TRUST CO., NA. 4815.

SEVERAL desirable apartments available RANDALL H. HAGNER & CO., INC. 1321 Conn. Ave. DEcatur 3600.

TENN. AVE NE., 146—2 rms., kit., bath; utilities incl.; adults only. AT. 0417.

THE REEDER, 2824 12th St. N.E.—2 lge. rms., kit., bath; heat, h. w., refg. free; redec. thoroughout; greatly reduced. See janitor or [illegible] Dis. 3431. Other apts. available.

Apartments—Unfurn. 47

10TH ST. NW., 3512—1 room, kitchen, heat, light and gas furn., $32.50. Apply Apt. 2.

17TH ST. NW., 2551—3 rooms, kitchen, bath, dinette, foyer. Reas. COl. 7149.

8TH ST. N.W., 1215—2 large bright rooms, porch, private bath; dressing rm; $35.

2406 14TH ST. NW., Apt. 3—4 rooms, kitchen, bath, rear porch. Heat furnished. Rent, $40. Apply HIMMELFARB PROPERTIES, 474 K st. nw. MEtropolitan 1107.

1483 NEWTON ST. N.W.
3 rooms, kitchen and bath $50.00
628 N. CAROLINA AVE. S.E.
4 rooms, kitchen and bath $32.50
GEORGE F. HANE, INC.
514 F St. N.W. NAtl. 3964.

1832 BILTMORE ST. N.W.
4 Rooms, Kitchen and Bath.

1441 HARVARD ST. N.W.
Newly decorated, 2 large rooms, kitchen and bath; $45. Refrigeration free.

Beautiful Duplex Apartment
441 MANOR PL. N.W.
Consisting of three large rooms, kitchen and bath. Kitchen has been completely remodeled into a scientifically modern kitchen; bath is fully tiled, with shower. Has Venetian blinds. Reasonable rental. For Inspection, Call at Apt. 2. Directions—One Block North of Park Rd. One Block West of Soldiers' Home.
HENRY J. ROBB
1024 Vermont Ave. DI. 8141.

Near Central High School
1304 Belmont St. N.W., $45.00
All gas, electric, heat and hot water included in rent. Desirable second-floor apt., containing 2 rooms, kitchen and bath, electric refrigerator; newly papered and painted throughout.
HENRY J. ROBB
1024 Vermont Ave. N.W. DI. 8141.

2440 16th ST. N.W.
Park Tower, opposite Meridian Hill Park—Carpeted halls, switchboard, 3 elevators; refrigeration; garage.
6 rms., kit., 2 baths, porch. $150.00
4 rms., kit., bath, porch ... $100
2 rms., din., kit., b., porch .. 67.50
1 rm., dr. rm., din., kit., b.... 50.00
Resident Manager.
SHANNON & LUCHS CO.
1505 H St. N.W. NAtional 2345.

900 19TH ST. N.W.
Cor. Eye st.—Refrigeration, 2 elevators, switchboard. Resident manager.
1 room, bath $35.00
1 room, kitchen, bath 40.00
1 room, kit., bath, porch 50.00
3 rooms, kitchen, bath 75.00
SHANNON & LUCHS CO.
1505 H St. N.W. NAtional 2345

5404 FIRST PLACE N.W.
Duplex apartment of living room, bedroom, modern kitchen, dinette, bath and screened rear porch. Gas heat and refrigeration: $45.00.
R. A. HUMPHRIES
808 No. Capitol. Realtor. NA. 6731.

2714 QUARRY RD. N.W.
1 sq. west Columbia Rd. From 16th St.
1 room, kitchen, bath, dressing closet, Murphy bed $37.50
2 rooms, kit., bath .... $42.50 up
SEE JANITOR.

1830 R ST. N.W.
(1 Block Conn. Ave.)
2 large beautifully decorated rooms, foyer, kitchen and tile bath; modern kitchen, $57.50 to $62.50.
Resident Manager NO. 0983.
MOUNT VERNON CORP. NA. 5536.

5435 Conn. Ave. N.W., $47.50
Desirable, completely remodeled apartment, consisting of two rooms, modern kitchen, tile bath with built-in tub and shower; floors scraped and refinished; new table-top gas range; electric refrigeration on house current.
HENRY J. ROBB, INC.
1024 Vermont Ave. N.W. DI. 8141.

$37.50—A spacious 2-rm. apt.; refrig., gas, elec. incl. 310 9th st. ne.

219 H St. N.W.
(Modern Apartment Building)
Near Government Printing Office and the new Municipal Center.
One Large Room, Kitchen and Bath, $27.50 per mo.
Newly Decorated
Resident Manager and Owner
Apt. 203; Phone MEt. 2921

1356 GIRARD ST. N.W.
2nd fl., 5 rooms, kitchen, bath and porch $42.50
2807-2809 14th ST. N.W.
2 rooms, kitchen and bath $42.50 up
Electrolux Refrigeration
1335 N ST. N.W.
1 room, kitchen and bath... $32.50
630 G ST. S.E.
4 rooms, kitchen and bath..... $35
1816 KALORAMA RD.
3 rooms, kitchen and bath; screened porch $50.00
Refrigeration on House
H.G.Smithy Co.
811 15th St. N.W. NAtl. 5903

Distinguished Address
1869 Wyoming Ave. N.W.
4 bedrooms, 3 baths, double living room with fireplace and balcony, large dining room with balcony, butler's pantry, kitchen and ample closets, $185.
Same as above with 3 bedrooms and 2 baths, $145.
DEcatur 1900
JOHN L. BARR, Owner

1884 Col. Rd. N.W.
3 rooms, kitchen and bath, reception hall.
$60 to $65
Modern Kitchen, Soft Hot Water, Venetian Blinds.
Decatur 1880 or 1900
JOHN L. BARR, Owner

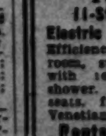

WALK "to" and "fro"
THE CONVENIENT
John Paul Jones
1717 G ST. N.W.
11-Story Modern Building
Electric Kitchen, Fast Elevators
Efficiency units consisting of living room, sun parlor, dressing closet with roll-away bed, bath with shower, fold-away dining table and seats, fully equipped kitchenette, Venetian blinds.
Rentals $50.00 to $57.50
RENT INCLUDES:—
Electricity for lights, full-size range and G. E. refrigerator, radio; switchboard service.
Special care is taken to keep this building an attractive place to live.
See Resident Manager
NAtional 9800
JOHN L. BARR, Owner

Apartments—Unfurn. 47

1423 R ST. N.W.
4 rooms, kitchen and bath $55
TYLER & RUTHERFORD, INC.
1512 L St. N.W. NA. 0475.

$55—2300 18TH ST. N.W.
4 rooms, kitchen and bath, corner apartment; all outside rooms. Electric refrigeration.
National Mortgage & Inv. Corp.
NA. 5833. 1312 New York Ave.

208 T ST. N.E.
1917 SECOND ST. N.E.
Lovely apartments containing one and two bedrooms, living room, dinette-kitchen and bath and screened porch. Adjacent to all schools, stores and transportation. Most reasonable rentals. Agents on premises or
WM. H. SAUNDERS CO., INC.
DI. 1015. 1519 K St. N.W.

1413 GIRARD ST. N.W.
2 room, kitchen, bath; $40. Immediate possession, rent begins October 1.
LEE D. LATIMER & CO.
722 Investment Bldg. NA. 4146.

6323 LUZON AVE. N.W.
LUZON—NEW MODERN BUILDING
2 rooms, din., kit., bath...... $59.50
1 rm., din., dr. rm., kit., bath 47.50
Gas, electricity, refrigeration included in rent after October 1st.
SHANNON & LUCHS CO.
1505 H St. N.W. NAtional 2345

$50
The Upshur, 219 Upshur St. N.W.
Living room, bedroom, dinette, kitchen, bath; all-electric kitchen; fireproof bldg.; rock wool insulation; automatic heat. Just a few doors from Soldiers' Home Park. Only 10 minutes from downtown. Resident manager.
PHILLIPS & CANBY, INC.,
NAtl. 4600. 1012 15th St. N.W.

2852 ONTARIO RD.
6 large, light rooms; 3 exposures, fireplace, balcony. COlumbia 0505-J.

THE WIMBLEDON
21 6th st. ne—Desirable apt. 4 rooms, kitchen and bath; electric refrigeration; large airy rooms; only $50. See janitor.

2138 CALIFORNIA ST. N.W.
LONSDALE APARTMENTS
Just West of Connecticut Ave.
Completely reconditioned apts. Large rooms, ample closet space; free refrig
1 to 4 rooms, $30 to $67.50
MANAGER, MRS. COLDICOTT. DU. 5788.

3501 13th ST. N.W.
$47.50—"Strathmore"—$47.50
Modern Elevator Building.
2 Rooms, Kitchen, Dinette, Bath and Free Refrigeration.
807 15th St. AMERICA CO. NA. 8032

PARK VISTA
5811 FOURTEENTH ST. N.W.
ADJOINING ROCK CREEK PARK.
Only three apartments left in this new, modern building. One bedroom, dinette, kitchen and bath, $57.50; 2 bedrooms, dinette, kitchen and bath, $72.50 and $77.50.
SEE RESIDENT MGR. APT. 100 RA. 7226.
BROWN BROS. CORP.
OWNERS. DI. 2724. BUILDERS.

DOWNTOWN
½-BLOCK CONN. AVE.
1730 M ST. N.W.
A comfortable and convenient residential location; conservative tenants; attractive apartments of 2 rooms, kitchen and bath. $47.50 and $50. Apply janitor.
WAGGAMAN-BRAWNER
1700 Eyes St. N.W. ME. 3860.

REFINED COLORED
Modern downtown apts. 221 F st. nw.; 1, 2 and 3 room apts. from $32.50 to $55. Free refrig.; mgr. NA. 8682.

$40 CENTRALLY LOCATED, 1106 9th St. N.W., 2 rooms, kit., bath, heat, lights, hot water, refrig., furn. NA. 1290.

THE ALBERMARLE,
1830 17th st. nw.—2, 3, 5 rooms, kit. and bath. G E refg. on house current; 24-hr. elev. service; large, airy rooms; very reas. rates. Day phone, REpublic 2044 or DEcatur 2931 Night phone, EMerson 6740.

THE ST. REGIS
2219 California St. N.W.
5 rooms, kitchen and bath. Newly decorated. Res. mgr.

COLORED (1210 Kenyon st. nw.)—2 rms., kitchen, bath; couple pref. CO. 0659.

COLORED—1818 Vernon st. nw., 2 rooms, kit., bath; $45. Thos. W. Parks, DE. 1160.

Offices—Rent 50

APPEALS BLDG., 5th and E sts. nw. (2 blocks from District courts)—Single or en suite, as low as $12.50 mo.; heat, light, janitor serv. L. J. MILLS, NA. 4561.

F ST. N.W., 602—Clean, airy outside offices; $15 mo. Apply 606 F st. nw.

Center Financial District
INSURANCE BLDG., 907 15th St. N.W. Large 4-room suite (1,100 sq. ft.), $120. Single front room, $30.
E. QUINCY SMITH, INC.,
909 15th St. N.W. DIstrict 9057.

Stores—Rent 53

1617 KENILWORTH AVE. NE., D. C.—New store. All modern. Apply HIMMELFARB PROPERTIES, INC., 474 K st. nw. MEtropolitan 1107.

1501 GOOD HOPE RD. S.E.
Corner, modern store, in new apartment building, suitable for grocery, drug or automobile showroom; immediate possession; $125.
SHANNON & LUCHS CO.
1505 H St. N.W. NAtional 2345.

Houses—Furnished 54

CHEVY CHASE, D. C. (Conn. Ave.)—Desirable 8 rooms, 2 baths, finished attic, automatic heat, garage, reas. EM. 7458.

GEORGETOWN
Large living rm., grand piano, 3 bedrms., 3 baths, upstairs sitting rm., porches, garden; $175. 3041 N st. nw. MI. 1964.

Furn. or Unfurn. 55

WANTED!
HOUSES TO RENT
Waiting List of high class type of applicants.
Call Mrs. Lynch Evenings CO. 7244
Waggaman-Brawner
1700 Eye St. N.W. ME. 3860

Houses—Unfurnished 56

A GOOD selection of homes in the best N.W. sections; $60 up. A. D. CRUMBAUGH, 4908 Wisc. ave. WO. 1-3-6-4.

ALEX., VA., 521 S. Lee st.—7 rms., 2 b., a.m.i.; oil burner; open fireplaces; garden. Key at 523 S. Lee st. Owner, DI. 6167.

ALEXANDRIA, VA., 216 S. Royal st.—8 rooms, 2 baths (4 bedrooms), 2 fireplaces; h.-w. h., large yard. ALex. 1842-W.

ALEXANDRIA—Charming small Colonial home, restored; 6 rooms, bath, kitchen; oil heat; garden; fireplaces. Alex. 408.

BARNABY WOODS, Chevy Chase, D. C.—6 rooms, 2 baths, maid's room and bath; wooded lot, 218 ft. deep; front lawn with 3 elevations. 6525 32d st. nw.

CHEVY CHASE, MD., 102 W. WOODBINE St.—1 block west Conn.; early American Colonial spacious home, studio-living rm., den, dining rm., large kit., 2 beautiful stone fireplaces, porches, 4 bedrms., 3 baths, 2 lavatories; oil or coal heat; 125-ft. frontage; 2-car garage; immed. poss. Present occupant leaving city, will show house. WIs. 5950. Rent, $125.

FOR SALE OR RENT—5 rooms, nice basement; air-conditioned; screened porch; Arlington, 10 minutes D. C. CH. 2715.

OPEN & LIGHTED (7 to 9 P. M.), Chevy Chase, D. C. (5609 30th St., between McKinley St. and Nebraska Ave.)—6 rms., bath; also nearby residence equipped with 2 5-rm., bath apts. Fulton R. Gordon, 1427 Eye st. DIst. 2230. Eves. WOodley 5091.

PETWORTH—Row, 6 rms., bath, 2 bedrms.; refrig.; h.-w.h.; garage; redec.; $65. WASHINGTON REALTY CO. GE. 8300.

QUINCY ST. NW., 926—6 rms., bath, recreation rm., 2 scrnd. pchs., auto. heat; a. m. i.; corner location; $65 mo; will sell; bargain; owner leaving city. CO. 6397-W.

Houses—Unfurnished 56

WE HAVE calls for houses and apts. (white and colored). List your property with L. J. MILLS, 430 5th st. nw. NA. 4561.

1432 MONROE ST. N.W.
2-story and cellar brick dwelling; 7 rms. and bath (4 bedrooms); h.-w.h.; electricity; moderate rental.
GEORGE F. HANE, INC.
514 F St. N.W. NAtl. 3964.

11 RMS.; suburban residence, D. C.; city improvements; nice grounds; gar.; oil ht. Be seen to appreciate. Owner, GE. 1855.

1225 Rock Creek Ford Road N.W.
2-story brick dwelling; 6 rooms and bath; porches; garage; moderate rental.
GEORGE F. HANE, INC.
514 F St. N.W. NAtl. 3964.

$30.50 Mod. 6 rms., bath. 1313 4th st. sw. Call COl. 8580.

1931 KENYON ST., $75
Corner brick at Rock Creek Park. (4 bedrms.) 2 baths. NA. 8880.

1840 LAMONT ST. N.W.
Attractive 3-story Colonial brick residence; 9 rooms, 3 baths, oil heat, several porches; $110. Sunday and evenings call Mrs. Lynch, COlumbia 7244.
WAGGAMAN-BRAWNER.
1700 Eye St. N.W. ME. 3860.

Suburban—Rent 58

ALEXANDRIA—Near Masonic Memorial and schools; 6 rooms, oil heat, porch, yard and garage; $70. 608 Johnson pl. ALexandria 1711.

BUNGALOW—5 rms., bath, full cellar; built-in garage; oil heat; $45 mo. Call Hillside 0113-W.

FORESTVILLE, MD.—New 5-room, bath bungalow, wooded lot, gar., $50. HI. 0630.

GLENDALE AVE., near Russell rd., Alexandria, Va.; two-story dwelling, 4 bedrooms, living room, dining room, kitchen, screened side porch, large lot, flowers and shrubbery; a. m. i.; oil heat; near schools and bus line to Washington; rent, $85 per month. Kirk Brothers, 500 King st. Phone ALex. 135.

LEE HIGHWAY—Log cabin, 4 rooms, bath, porches, fireplace; elec., gas; $20 month. Fairfax 254-J.

LIVING ROOM, 24x13½; open fireplace; bed-chamber, bath, dining rm., kit., tubs; auto. heat and hot water; heated gar.; brick house; forest trees. WI. 2722-J.

ARLINGTON, VA.
Several houses for rent, $32.50 and up. Apply 3809 8th st., So. Arlington, Va.

Wanted-to-Rent 62

LIST your house or apt. with us. Furn. or unfurn.; any section and price. Waiting list.
OWENS REALTY CO.
1343 H St. N.W. ME. 3683. Eves DU. 4115.

WANTED—Room for car in garage near 2119 Bancroft pl. nw.; call Mrs. Lynch; days, ME. 3860; eves., CO. 7244.

2-BEDROOM house, Arling. or Alex.; gar., oil heat; preferably new; by childless couple; maximum, $80. TE. 4695-J.

LIST YOUR HOUSES WITH MURRAY CO. NA. 7772.

Real Estate Loans 62-A

LOANS TO HOME OWNERS. No delay. Low rates. Easy terms. We also purchase collateral and indorsed notes. SECURITY FINANCE CORPORATION 838 Investment Bldg. DI. 8672.

Sale Houses 66

LOT OWNERS. If you own a lot we will design, finance and construct any size home to meet your requirements. NO CASH REQUIRED. ACADIA CONSTRUCTION CORP. Room 317, 907 15th St. N.W. ME. 9684. Evenings DU. 5874.

$5,450 Nr. Ala. ave.; 5 lge. rms., 80-ft. lot, beautiful shrubbery. Rock wall around front; garage. NAtl. 3524.

$7,950—CHEVY CHASE.
6 large rooms, open fireplace, front parlor, breakfast room, built-in garage, gas heat; being put in perfect condition. Near Woodrow Wilson and Alice Deal Schools. Call Mr. Poston, WO. 1912.
FRANK S. PHILLIPS, DIst. 1411

Bargain In Georgetown
1619 Wisconsin Avenue.
8 rooms and bath; h.-w. h.; elec.; large rear garden; reduced for cash sale to $6,500.
ARENDES REALTY CO.
1207 Wisconsin Ave. MIch. 2625.

50—Desirable Bargains—50
Petworth, Brightwood, N.E., S.E., etc. Brick and frame, ranging from $1,950 to $8,750. Reasonable terms. Washington's largest remodelers of slightly used houses. Reconditioned like new. Call for appointment to inspect.
LEO M. BERNSTEIN & CO. MEt. 5400.

NEW HOMES
This fast-growing community offers you exceptional values in new brick homes. 6 rooms, garage, porch, auto. heat.
$7,750 to $9,250
AVONDALE
Out North Capitol st., right on Michigan ave. to Queens Chapel road and District line, or call
D. C. Developing Co., Inc.
DI. 3830. Agents. 1512 K St. N.W.

$10,950—WOODLEY PARK.
A beautiful home facing possibly one of Washington's finest estates. House contains 7 spacious rms. (4 bedrms.), 2 baths, plus servants' bath; gas heat; built-in garage, elec. refg.; cost owner about $17,500; unforeseen circumstances necessitate immediate sale at this low price. Call Mr. Poston, WO. 1912.
FRANK S. PHILLIPS. DIst. 1411.

$5,250
A sturdy 3-story row-brick, containing 8 rooms and bath, 2 kitchens. The property is so arranged that it can readily be converted into 2 apartments. Now rented at $55 per month. In good condition and located on an active thoroughfare in good room-renting neighborhood.
R. A. HUMPHRIES
808 No. Capitol. Realtor. NA. 6731.

FOR SALE
SILVER SPRING, MD.
We have 4 NEW 6-bedroom homes on large wooded lots, close to schools and transportation. Can be purchased with as little as $200 cash.
Inquire 8615 Colesville Rd., S. S., Md.

4610 Chevy Chase Blvd.
A real 4 bedrm detached home; double garage; gas heat; front and back yards; shade trees, shrubbery; good condition; refined neighborhood. Originally sold for $16,500. Now offered for $9,750 on terms. For details see representative of the Mortgage Co.,
E. QUINCY SMITH, INC.
909 15th St. N.W. DI. 9057.

THE HOME
You've Been Waiting for.
6 large rooms, center hall, paneled den and other outstanding features. Built on a beautifully landscaped lot in Edgemoor, at Hampden lane and Denton road; $10,450; reasonable terms. For full details call Wisc. 5811 or ADams 5297.

MT. PLEASANT BARGAIN
Exceptional buy, detached brick, 7 rooms and bath. Built-in garage, oil burner, insulated; long lot. Can be purchased at an unusually low price. In A-1 condition. New stove, new storage water heater. Hardwood floors throughout. Near schools, stores, transportation and churches. Close to Rock Creek Park.
FRANK S. PHILLIPS, DIst. 1411

COLORED (2504 E st. ne.)—New home, 6 rooms. Immediate possession. Interest 4½%. $5,990. DEc. 1160.

Wanted—Houses 67

ALL CASH—Brick or frame, white or colored. No comm. Quick settlement. E. A. GARVEY, DI. 4508. 1126 Vt. ave. nw.

Sale or Exchange 68

IF YOU are coming to or leaving D. C. and wish to trade your property for more suitable location, kind, etc. see us. Big list, far and near. N. E. RYON CO. 1216 N. Y. ave. NA. 7907.

Sale Lots 69

HILLCREST, Branch ave. & Denver st. se., 50x200; sew., water. Murray Co. NA. 7773

LARGE wooded lot, 70x79, facing beautiful Westover drive, $1,200. Also large wooded lot, 70x79, facing Government park, 32d st. se., $990. Mr. Gordon, Nights and Sundays, LI 5435-W; days, LI. 10476.

Suburban Lots 69A

WOODLAND PARK, nr. Mt. Vernon—½ to 3 acre lots; all wooded; deep water; fishing, boating; elec., tele.; hard rd.; nature lover's paradise; 25 min. city; price $300 up; $25 down, $10 month; discount for cash. MR. GIBBS, ALex. 914, to inspect.

Suburban for Sale 70

ARLINGTON, VA., 1610 N. Sycamore st.—White asbestos shingle home; 2 bedrms., bath, living rm., dinette, modern kitchen; inlaid linoleum; full basement; h.-w. h.; landscaped lot, 50x150; water, sewer; $4,690; $150 down, $35 mo. Drive out Lee hwy. to Roosevelt st., left to 16th, right 1 block on 16th.

ARLINGTON—Attractive stone home, 6 rms., bath, oil ht., gar.; on blvd; 7 min. D. C. $7,300. Terms. RALPH CRAIN 4399 Lee Hwy. CH. 3238.

BEAUTIFUL 5-room cottage, $30 Forest drive, Hyattsville Hills, at $4,950. Terms to suit responsible party. Phone MR. PRICE, OWNER, IVY 1272.

IN FAIRFAX, 16 miles from D. C. 2 acres, 5-room bungalow and store bldg.; 200 ft. on main highway; shade; ideal spot for tourist cabins; priced for quick sale. T. J. PEARSON, OX. 1001, CH. 5509 after 1 p. m.

NEARBY VA.—Tile brick bungalow, 5 rooms, bath; splendid condition; hot-water heat, hdw. floors, fireplace, built-in garage, basement; ½-acre lot, shade trees. $5,000; $500 cash, $36 mo., or $250 cash, $47.50 mo. J. A. BAKER & CO., 1112 North Irving st., Clarendon, Va. CHestnut 0070.

SPACIOUS 10-ROOM BRICK HOME ON 15 acres, 8 miles from Memorial Bridge; oil heat, 2 baths and 3 fireplaces; on a knoll and in a grove of fine trees; 4 of the 6 bedrooms can accommodate twin beds; rare combination of country environment and city convenience; price, $15,000; $3,000 cash, bal. $100 per mo. See MASON HIRST, Annandale, Va., at the end of Columbia pike. Phone Alexandria 869-J-1. Closed Sundays.

$3,500; $300 CASH, $35 MO. Modern 4-room, bath, semi-finished attic. Lot 100x125. 1 block car line. Many other properties. Burch, Berwyn 83.

NEARBY VA., HIGH ELEVATION. Brick bungalow, 5 large rooms (3 rooms can be finished in attic); ample closets; beautiful kitchen, bath; insulated, weather-stripped; Venetian blinds; OIL HEAT; large lot; BIG TREES; section new homes, half block bus.
McCLAINE, 2100 Wilson Blvd.
Arlington, Va. CH. 3300. Open Sunday.

$300 DOWN, $35 MO.—5-rm. frame bungalow, full basement; high wooded lot. PHILLIPS H. CLARKE, GReenwood 4363.

KENSINGTON, MD.—$5,600
New five-room Colonial with full basement; garage and porch; oil heat; electric kitchen. Very liberal terms.
KENSINGTON REALTY CO.,
Kensington, Md. KEns. 132.

NEARBY VIRGINIA
Rent the upstairs for enough to carry this home; live downstairs free. Brand-new, 2 flats, with fully equipped kitchen upstairs and down, offered on very small down payments. Ready now.
JAMES M. DOYLE
5015 N. Washington Blvd. CHest. 1074.

709 KENMORE ST.
IN THE HEART OF CLARENDON
For the first time a Colonial home of charm designed for those who desire the utmost in a modern home featuring bedroom and complete tile bath with tub and shower on first floor. The second floor has 2 large bedrooms with 2 spacious closets in each room; colored tile bath. See this outstanding home built near schools, churches, shopping center and transportation.
$10,500—TERMS
C. B. YEATMAN CH. 3777

NEW HOMES
Near Washington-Baltimore blvd., Hyattsville. See these new 6-room brick and frame homes before completion. Priced at $6,500 and $7,500. Call A. H. Seidenspinner, Realtor, HY. 321, or Mr. Hinrichs, GR. 1957, Riverdale, Md.

SILVER SPRING, MD.
BEAUTIFUL CAPE COD HOUSE
PRICED FAR BELOW MARKET
EASY TERMS—OPEN TODAY
FRANKLIN REALTY CO.
SHEPHERD 5430
Drive out Georgia Ave. to traffic light, right on Colesville rd. to Lanard st., 1 block beyond Indian Spring Country Club. Entrance, left 1 block; see our signs.

FOREST GLEN PARK
Bordering Rock Creek Park between Silver Spring and North Chevy Chase, established community of beautiful moderate-priced homesites of ½ to ¾ of an acre, several new homes already occupied. Lovely rolling woodland. To reach: Follow Rock Creek direct to property. (1 mile north of East-West highway.) Evening phone service till 8 p. m.
ROBERTS E. LATIMER
7733 Alaska Ave GE. 1270.

Outstanding Value, $6,750
In best section of Hyattsville. 6-room and bath, in fine condition. Hot-water heat, garage, lot 100x140. Call A. H. Seidenspinner, Realtor, HY. 321, or Mr. Hinrichs, GR. 1957, Riverdale, Md.

Sale Acreage 72

11 ACRES 5 miles from D. C. on State rd. Highly elevated with view of Potomac River. Stream on property. For quick sale, $750.00.
THE MARYLAND REALTY
915 Tenth St. N.W. NAtional 8095.

ROCKVILLE MANOR
On Rockville pike, 3½ mi. beyond Bethesda—Washington's best N.W. suburban section.
A rare opportunity for an extra large home site, ½ or 1 acre of ground. Room for large lawn, vegetable and flower garden.
The price is low. Monthly payments can be arranged. Call BRadley 54.

Sale—Shores, Waterfront 74

BAY RIVALS OCEAN at Long Beach. White sand, no mud; safe bathing. High and low elevated lots to suit every taste. Mostly wooded. Fine cottages, well kept. Protecting racial and price restrictions. Good roads, pure artesian water, electricity and many other features. Must be seen to be appreciated. Prices lower than depression year; 50x100 foot lots, $100 up. Drive 8 miles south of Prince Frederick on Solomons Island road or phone NAtional 1783 for folder and information.

94 ACRES level farm land; fine ducking shore and view; 45 mi. D. C.; $2,750, terms. GIBONS, Barr Bldg. NAtl. 3753.

Business Opportunities 77

BEAUTIFULLY equipped bar and restaurant; large stocks of wines and liquors; must be seen to be appreciated. Price, $8,500; rent with 6-rm. apt. above, $75 mo. Must be sold before October 1. For appointment address Box 55, Beltsville, Md., or phone Berwyn 277.

CONGENIAL PARTY rent ½ fully equipped beauty parlor. Reas. ME. 3042. Mornings.

NIGHT CLUB—Old estab. night club and restaurant for sale. ST. 8440 for inform.

RESIDENT MANAGER, permanent connection, income reasonably $7,500 yearly; $1,500 cash required, secured and returnable. Address Box M-613, Washington Post.

RESTAURANT, colored, good location, doing good business; cash or terms. Call DEc. 0965 or CO. 0424.

ROOMING HOUSE (17th near Mass.)—10 rooms, 2 baths; single beds; a real bargain at $800; terms.
R. M. DeSHAZO, 1123 14th n.w. NA. 5530.

Horses—Livestock 81

ONE low-priced horse, 3 large work mares, 5 l'ge. work horses. 110 M st. se. AT. 2731.

Sale Miscellaneous 83

DEALERS' ADS under this heading contain a firm name or a business address, or state the word "Dealer." Other ads are presumed to be from private individuals. Readers who find dealers masquerading in this column as private individuals are urged to report the matter to The Washington Post

ANTIQUES, large collection, china, glass, silver, books. Edelson, 618 5th st. nw.

ANTIQUES—Serpentine front mahogany chest of drawers, and others. China, glass, sterling silver, etc. Priced for quick sale. MURRAY GALLERIES, 1724 20th st. nw. Du 1211.

ASBESTOS ROOF COATING, 5 gal., $1.19. Pyne Adams, 1119 9th st. nw. NA. 2402.

AUTOMATIC Gas Water Heaters, new, installed, $62, complete; K. & W. RE. 9827.

BED, chest of drawers, couch, gate-leg table and chairs, wardrobe, rug. AD. 8171.

BEAUTY shop equipment and circulating coal heater; bargain for cash. OX. 6062.

COMPLETE line of new plumb. and heating supplies, attrac. priced. Distributors for Humphreys Mirard Enamel Ware. J. Brenner & Son, 2525 M st. nw. RE. 2042.

FRIGIDAIRE, $29.50. Appliances, repairs. Dist. Elec. Co., 4905 Wis. ave. WO. 4902.

FURNITURE—Tailor's work table, $6; porcelain kitchen table, $4; mahogany swivel chair, $7; 5 porch shades, $12.50; Westinghouse electric heater, $5; mahogany colored runner, $6.50; stair runner to match, $12; 1½ doz. stair treads, $2; 2 rubber landing mats, $3; 2-drawer letter file, $10; card index file, $3.50. Smith's Storage Co., 1313 You. NO. 3343.

Sale Miscellaneous 83

GAS FIRED suspended unit heaters and sm. forced air heaters. LI. 6911.

GAS range "Glenwood;" almost new; cost $80, sacrifice $40. WO. 0938.

GAS RANGE—Pretty; perfect baking gas range, $10. LIncoln 1607-J.

PIANO, "Woodbury" Upright; good condition. 1402 L st nw.

PIANO—Slightly used new model small spinet piano with full keyboard, $160. Walnut case. New guarantee. NAt. 4730. Kitt's, 1330 G st. nw.

PIANOS FOR RENT—Only $5 monthly for small uprights and spinets with full keyboard. If you decide to buy later rental money will be deducted from price. NAt. 3223, Arthur Jordan Piano Co., corner 13th and G sts.

PIANO—Used Steinway grand, in good condition, $395. Easy terms. NAt. 4730. Kitt's, 1330 G st.

REFRIGERATOR, gas, $60; small gas range, $45; Ruud automatic storage water heater, $70; all almost new. Smith's Storage Co., 1313 You. NO. 3343.

SEWING MACHINE, console, like new; fully guaranteed; $65. 2412 18th st. CO. 3245.

SEWING MACHINES; good values from $12.50. Rent; repair. Singer Sewing Center, 6111 Georgia ave. GE. 6111.

SEWING machine, Singer drophead; sews perfect; looks fine. 1 yr. guarantee. $9.50. 3337 Conn. ave. nw.

SINGER—Treadles, dropheads, with guar., $10 up. Singer console, elec., $49.50. Portable elec. Singer, $29.50. Sewing instructions with these machines. Terms. Open eves. till 9 p. m. 917 F st. nw. RE. 1900.

STEEL and wood filing cabinets; Government surplus.
H. BAUM & SON, 616 E ST. N.W.

STUDIO COUCH—Simmons floor sample. Greatly reduced price. George's, 8543 Georgia ave. SH 5633.

DUE BILL Atlantic City hotel; worth $176 in exchange for rooms and meals at one of best hotels. Price, $95. Write Box 278, Washington Post.

PIANOS
Brand-new Lester, Betsy Ross Spinets, Grands and Uprights (guaranteed 10 years) at a substantial saving during our fall sale; $2 down delivers; 5 years to pay.
OPEN EVENINGS UNTIL 9 O'CLOCK.
F. A. North Piano Co., Inc.
1231 G St. N.W. DI. 1324.
Br. Store, 829 Kennedy St. N.W. RA. 0312.

ARLINGTON COAL CO.
2,240 POUNDS TO THE TON. CARRIED IN FREE.

Pocahontas Stove	$10.00
Pocahontas Pea	$7.80
Blue Banner Egg	$7.50
Penna. Hard Stove or Nut	$12.10
Virginia Hard Stove or Nut	$9.50
Virginia Hard Pea	$7.75

KINDLING WOOD, CORD, $8.
JACKSON 1880

Miscellaneous Wanted 84

CAMERAS—Cash for Leicas, Contax, lenses, movie equipment, etc. Sommer's, 1410 N. Y. ave. nw. ME. 1782.

GOLD OR PLATINUM JEWELRY AND SILVERWARE AND GOLD TEETH, ANY CONDITION. WE PAY CASH. A. KAHN, INC., 47 YEARS AT 935 F ST. N.W.

JUNK IN DEMAND, highest cash prices paid. Bring your junk to 215 L st. sw. Newspapers, 35c cwt.; iron, 40c cwt.; coppers, 8c per lb.; auto batteries, 65c each; heavy brass, 5c to 6c per lb.; auto tires, 4c each. Wanted, furniture and stoves. Washington Rag & Bag Co. DI 8008.

SEWING MACHINES—We buy all types. Repairing, parts. Vacuum Cleaners Repaired. 917 F nw. RE. 1900. Open 'til 9.

Personal Loan Cos. 88

Operating Under Uniform Small Loan Laws

Make a Loan to $300 by Phone. COMMUNITY FINANCE CORP. 3179 Wilson Blvd., Arlington. CH. 4888.

CASH LOANS $30 TO $300. LOAN SERVICE, INC. 3327 Rhode Island Ave. HObart 5028.

LOANS TO $300 ARLINGTON FINANCE CO., INC. 2006 N. Moore St., Rosslyn CH. 1800.

LOANS TO $300
ON YOUR SIGNATURE, FURNITURE OR CAR
Employers Not Notified
Immediate Telephone Service
•
Lincoln Loan Service, Inc.
7910 Georgia Ave. Shep. 3781
Old Dominion Small Loan
106 N. Washington St. Alexandria 2124
Alexandria, Virginia
Takoma Industrial Bankers
16 Carroll Ave. SH. 1525
Takoma Park, Maryland

LOANS UP TO $300
When the strain of unpaid bills becomes unbearable, you can relieve it by getting a loan here! Our loan plan includes employed women as well as men.
SIGNATURE—AUTOMOBILE OR FURNITURE LOANS
Call, Write or Phone
MARYLAND PERSONAL BANKERS
7912 Georgia Avenue
Silver Spring, Md. Phone Sh. 2852

CAR PAYMENTS REDUCED
If payments on your car or other budget purchases are too high—see Domestic. We can refinance the balance and provide extra cash besides. Fast, private service. Come in, phone or write for information.
DOMESTIC
FINANCE CORPORATION
A SMALL LOAN COMPANY
MT. RAINIER, MD. 3306 Rhode Island Ave. Ph. Michigan 4674
ROSSLYN, VA. Arlington Trust Bldg., 2nd Fl. CHestnut 0304
SILVER SPRING MD. 7892 Georgia Ave. Phone SHep. 5450
ALEXANDRIA, VA. 108 S. Wash. St. Phone Alex. 1717
"FIRST IN FRIENDLINESS"

Auto Loans 88A

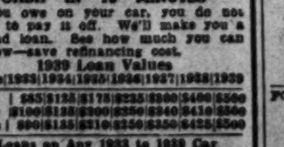

CASH IN 15 MINUTES
If you owe on your car, you do not have to pay it off. We'll make you a second loan. See how much you can borrow—save refinancing cost.
1939 Loan Values

Make	1933	1934	1935	1936	1937	1938	1939
Ford	$85	$125	$175	$225	$300	$400	$500
Chev	$100	$135	$200	$250	$340	$410	$500
Plym	$90	$135	$210	$250	$350	$425	$500

Loans on Any 1933 to 1939 Car
DRIVE IN FREE PARKING LOT
STATE FINANCE CO.
"Friendliest Company in Town"
10th & H Sts. N.W. REp. 6246

Trucks for Sale 97A

CHEVROLET $389
1937 ½-ton Panel Delivery. Excellent blue finish; mechanically O. K.; terms.
Lustine-Nicholson Motor Co.
Hyattsville, Md. (Balto. Blvd.) GR. 2200

Sale—Automobiles 98

BUICK—1934 4-dr. sedan; investigate; real buy, $210. Ready D. C. inspection. See Al Kay, 2119 Bladensburg Rd. N.E.

BUICK $695
1937 Model "61" 4-door Touring Sedan, radio and heater, spotlight. Other style and comfort features thruout. A beautiful automobile in the finest possible condition. Always a better buy at
ARCADE PONTIAC CO.
Pontiac Headquarters—Sales, Service, Parts 1419 Irving St N.W. ADams 0575.

CHEVROLET $495
1938 Coupe. Excellent black finish; driven only 12,000 miles by one owner; spotlessly clean car; good tires. This car has passed D. C. inspection and is a real buy at only $495.
STANLEY H. HORNER, INC.,
6th and Florida Ave. N.E. AT. 6464.

CHEVROLET $429
1937 Master De Luxe 2-Door Trunk Sedan. Absolutely perfect throughout. You simply cannot duplicate this value at our low price. See, drive and compare. Small down payment (or your old car), balance to suit you. Ask for Car No. 581 at 2002 Nichols Ave. S.E. Lot.
FRANK SMALL, JR.
215 Pa. Ave. S.E. LIncoln 2077.

CHEVROLET $311
1936 De Luxe 2-door Trunk Sedan. Reconditioned. SANITIZED. A germ-free car, name your own terms.
Dodge—Lepper Motor Sales—Plymouth. 4800 R. I. Ave. (Hyattsville). GR. 3030.

CHEVROLET $549
1938 Master De Luxe Town Sedan (heater), 17,000 actual miles, guaranteed in writing by former owner; lovely midnite blue finish; immaculate interior; practically new tires and a smooth, powerful motor. Don't miss this opportunity to buy this clean, practically new automobile.
Conditioned by Haley's
De Soto-Plymouth Dealers.
2020 M St. N.W. NAtional 1900.

CHEVROLET $55 DOWN
1936 Coach. Paint, interior, tires and motor will please the most discriminating buyer. No excuse for wishing for an automobile when terms such as these are available. Only $55 down, balance to suit your budget. Ask for Car No. 745 at 2002 Nichols Ave. S.E. Lot.
FRANK SMALL, JR.
215 Pa. Ave. S.E. LIncoln 2077.

CHEVROLET $295
1936 2-door Sedan. Jet black finish; clean interior; mechanically O. K.
FASANKO MOTOR SALES
College Park, Md. (Balto. Blvd.) GR. 3200.

CHEVROLET—1935 Coach. Excellent condition mechanically; spotlessly clean. $319. Terms. Stohlman Chevrolet, 3307 M st. nw.

CHEVROLET—1938 Sport Coupe. Rumble seat; excellent condition; $565. Addison Chevrolet, 1437 Irving st. nw. AD. 5411.

CHRYSLER $495
1937 Imperial 4-Door Trunk Sedan. Overdrive radio; large, roomy, modern car in new-car condition positively. Call Mr. Trayler.
Conditioned by Haley's
De Soto-Plymouth Dealers.
2020 M St. N.W. NAtional 1900

CHRYSLER $325
1935 De Luxe 4-Door Trunk Sedan. Radio and heater; original factory finish in very good condition; immaculate interior; practically new tires and a splendid motor; a glance and a turn at the wheel will quickly convince you of the exceptional care this car has received by former owner, a topnotch value. the car is right and our terms will please
STEUART MOTOR CO.
3d & H Sts. N.E. AT. 5800

DODGE $339
1936 2-door Touring Sedan. A wonderful value, just reduced to $339, for quick sale. Paint, interior, tires and motor will surely please you. Always a better buy at
ARCADE PONTIAC CO.
Used Car Branch
N. Y. Ave. & Bladensburg Rd. N.E. LI. 8522.

DODGE $325
1936 2-Door Trunk Sedan. Radio equipped; excellent black finish; clean interior; all good tires and a splendid motor; especially priced for today only. Our terms will please you.
HYATTSVILLE AUTO CO.
Hyattsville, Md. (Balto. Blvd.) GR. 4020.

DODGE-PLYMOUTH—$225 credit on new car (1940) sacrifice for immediate disposal. COlumbia 2688.

DODGE $276
1935 4-door Trunk Sedan. Reconditioned, SANITIZED. It costs no more to put your family in a germ-free car, name your own terms.
Dodge—Lepper Motor Sales—Plymouth. 4800 R. I. Ave. (Hyattsville). GR. 3030

FORD $245
1935 De Luxe Tudor Trunk Sedan; thoroughly reconditioned, ready to roll. Not one penny to spend on this one; only 25% down, balance most convenient.
STEUART MOTOR CO.
6th and New York Ave. N.W. NA. 3000.

FORD—1937 Tudor Sedan. Equipped with heater. The wonderful appearance and mechanical condition of this car speak well for the care given it by the former owner. 5 good tires; reduced for quick sale to only $345. Liberal trade and terms.
NORTHEAST MOTOR CO.
920 Bladensburg Rd. N.E. AT. 0200.
(Opp. Sears-Roebuck)

FORD $295
1936 De Luxe Tudor Trunk Sedan, a most unusual car; must be seen to be appreciated: trade and liberal terms.
FASANKO MOTOR SALES
College Park, Md. (Balto. Blvd.) GR. 3200.

FORD $95 DOWN
1937 "85" Tudor Trunk Sedan. Appearance and performance positively like new; shows unusual care. A one-owner car, just traded. Only $95 down, balance to suit you. Ask for Car No. 556 at 1553 Pa. Ave. S.E. Lot.
FRANK SMALL, JR.
215 Pa. Ave. S.E. LIncoln 2077.

FORD—1934 Tudor Trunk Sedan, black; motor 1½ yrs. old; good; bargain; owner, 6121 Western ave. nw. WO. 8378.

FORD—1935 Tudor Sedan. A top-notch value at a low down price, $175. Bell-Wirgman, 48 Md. ave., Hyattsville.

FORD
1937 "60" Tudor Trunk Sedan. Actually used only 10,000 miles by original owner who reported 24 to 27 miles per gallon. A most economical car for the small family. Positively like new in every detail; fully guaranteed. A bargain at our special quick sale price. Small down payment (or your old car), balance to suit you. Ask for Car No. 744 at
FRANK SMALL, JR.
215 Pa. Ave. S.E. LIncoln 2077.

FORD $429
1937 De Luxe Fordor Sedan. Radio and heater. Ford lovers, here is the car of your dreams; it is positively beautiful in every sense of the word; appearance and performance of matchless perfection; smart Washington blue finish; immaculate interior; tires and motor equal to new. Call R. W. Thompson.
Conditioned by Haley's
DE SOTO-PLYMOUTH DEALERS.
2020 M St. N.W. NA. 1900.

FORD
1937 De Luxe Tudor Trunk Sedan. New-car appearance and performance; new tires; de luxe hot-water heater; a matchless value; convenient down payment (or your old car may serve as down payment); balance to suit you.
STEUART MOTOR CO.
3d & H Sts. N.E. AT. 5800

FORD $575
1938 De Luxe Tudor Sedan; original finish positively like new; immaculate interior, practically new tires and a smooth, powerful motor; used very little; a one-owner car, just traded, fully guaranteed. 25% down, balance easy.
STEUART MOTOR CO.
6th and New York Ave. N.W. NA. 3000.

FORD—1935 Tudor Sedan. Excellent black finish, clean cloth upholstery, 5 good tires, A-1 mechanically; special at only $195; thoroughly guaranteed. Sullivan Chevrolet, 460 New York ave. nw. ME. 2811.

FORD—1939 Demonstrators. 4-Door De Luxe Sedan and Coupe. Assorted colors, some with radio, white sidewall tires and extra equipment. Liberal trade; easy terms.
HANDLEY MOTOR CO.
"Famous for Terms."
3730 Georgia Ave. N.W. AD. 6062.

FORD—1936 Tudor Trunk Sedan. Clean cloth upholstery, excellent black finish with cream trim; perfect mechanically. Backed by 100% W. A. T. A. Warranty and guaranteed to pass D. C. Inspection. Only $359. Parkway Motor Co., 3040 M st. nw. MI. 0181.

Sale—Automobiles 98

FORD
1936 De Luxe Tudor Trunk Sedan. De luxe hot-water heater, new tires, clean interior, splendid motor; a one-owner car (just traded); remarkable value at our low price; convenient down payment; balance to suit you.
STEUART MOTOR CO.
3d & H Sts. N.E. AT. 5800

LINCOLN-ZEPHYR $495
1936 4-Door Sedan. A most unusual buy. Finish, interior, tires and motor will surely please you. If we attempted to describe this car you would think we were exaggerating. We ask you to see and judge it for yourself. (Fully guaranteed.)
STEUART MOTOR CO.
6th and New York Ave. N.W. NA. 3000.

LINCOLN-ZEPHYR SAVE $600
1938 Sedan, original claret maroon factory finish. A very beautiful car of new-car appearance, full de luxe equipment, white sidewall tires, radio, heater. Will be sold on new-car terms, balance 24 months. Save $600.
STEUART MOTOR CO.
3rd & H ST. N.E. AT. 5800

LINCOLN-ZEPHYR $639
1937 6-Passenger 4-Door Sedan. Beautiful Palkstone gray finish as lovely and perfect as the day it rolled off the new-car showroom floor; immaculate interior, excellent tires and a splendid motor. This car reveals the finest possible care by former owner (just traded). Our terms and trade cannot be beat. Call R. W. Thompson.
Conditioned by Haley's
DE SOTO-PLYMOUTH DEALERS.
2020 M St. N.W. NA. 1900.

LINCOLN-ZEPHYR Save $400
1939 Sedan. This is a company official's car, used so little, and so well you simply cannot distinguish it from brand-new; fully equipped; new-car guarantee; terms and service. Save $400!
STEUART MOTOR CO
3d & H Sts. N.E. AT. 5800

MERCURY
1939 Convertible Coupe. Lustrous black finish; red leather upholstery, white sidewall tires, as lovely and as perfect as the day it left the factory; new-car guarantee; terms and service; save $230.
STEUART MOTOR CO
3d & H Sts. N.E. AT. 5800

MERCURY
1939 4-Door Sedan. Lovely claret color finish. Radio, white sidewall tires. A beautifully smart ultra modern car that simply cannot be distinguished from brand new. This is a company official's car (very low mileage) being sacrificed at a tremendous reduction. New-car guarantee, terms and service.
FRANK SMALL, JR.
215 Pa. Ave. S.E. LIncoln 2077.

OLDSMOBILE $695
1938 4-Door Trunk Sedan. Radio, heater, white sidewall tires, vacuum shift and other style and comfort features throughout. A thoroughly modern car that cannot be distinguished from new. Fully guaranteed. Liberal trade, easy terms. Ask for Car No. 315.
FRANK SMALL, JR.
215 Pa. Ave. S.E. LIncoln 2077.

OLDSMOBILE "8"
1938 De Luxe 4-Door Trunk Sedan. White sidewall tires, automatic shift; a very smart, thoroughly modern car in the finest possible condition throughout; save $600; convenient down payment (or your old car may serve); balance to suit you.
STEUART MOTOR CO.
3d & H Sts. N.E. AT. 5800

OLDSMOBILE $495
1937 De Luxe Coupe. Completely reconditioned and ready to go (fully guaranteed); finish like new; clean interior; splendid tires; beautiful and smart. Don't miss it. Liberal trade, easy terms.
STEUART MOTOR CO.
6th and New York Ave. N.W. NA. 3000.

OLDSMOBILE $219
1934 6-Cylinder Touring Sedan. Beautiful gunmetal finish, exceptionally quiet motor. You don't find a buy like this very often and we urge you to come in and see this car. Remarkably low priced at only $219.
COAST-IN INC.
THE BIG PONTIAC DEALER.
4th and Fla. Ave. N.E. AT. 4636

PACKARD—$200 CREDIT ON NEW PACKARD. SELL FOR $150 CASH. NA. 9372.

PACKARD—1936 "120" 4-door trunk sedan. First class; a beauty; private owner. $400, $100 down—no finance charges. 5438 4th st. nw., Apt. 4.

PACKARD—$200 CREDIT ON NEW PACKARD. SELL FOR $150 CASH. NA. 9372

PACKARD—1937 5-pass. 4-door Trunk Sedan. "120-C." Excellent gray paint, spotless interior, all good tires, radio, heater. This clean car is an outstanding bargain over the week-end. You simply cannot find value like it elsewhere. $475. C. C. C. Guaranty. Open evenings, closed Sundays
CAPITOL CADILLAC CO.
1222 22d St. N.W. NAtional 3300.

PLYMOUTH $329
1936 De Luxe 2-door Trunk Sedan. Exceptionally clean, mechanically in the finest possible condition. A worth-while value; don't miss it. Call Joe Welsh.
Conditioned by Haley's
De Soto-Plymouth Dealers.
2020 M St. N.W. NAtional 1900.

PLYMOUTH
1937 4-Door Trunk Sedan. Radio and heater. Original black finish, immaculate interior. A real bargain. Terms.
Lustine-Nicholson Motor Co.
Hyattsville, Md. (Balto. Blvd.) GR. 2200.

PLYMOUTH $359
1936 De Luxe 4-Door Trunk Sedan. The perfect "36." See, drive and compare. Liberal trade, easy terms. Call Mr. Trayler.
Conditioned by Haley's
De Soto-Plymouth Dealers.
2020 M St. N.W. NAtional 1900.

PLYMOUTH $345
1936 4-door touring sedan; original black finish in excellent condition; immaculate interior that shows practically no signs of wear; all good tires and a thoroughly reconditioned motor; a one-owner car just traded by original owner who certainly prided this possession; a lucky break for you.
Sellers Sales & Service
415 Balto. blvd. (Riverdale) Greenwood 1736

PLYMOUTH—1936 Town Sedan. Smart gunmetal finish, spotlessly clean both inside and out, absolutely perfect mechanically; special at only $329. Sullivan Chevrolet, 460 New York ave. nw. ME. 2811.

PLYMOUTH—1937 2-Door Trunk Sedan. Heater equipped; excellent condition throughout; black finish. Only $519. Backed by 100% W. A. T. A. Warranty, and guaranteed to pass D. C. Inspection. Parkway Motor Co., 3040 M st. nw. MI. 0181.

PLYMOUTH $665
1939 4-door touring sedan; radio and heater; lovely Silver-wing gray finish without a blemish; immaculate interior; excellent tires and a motor that fairly hums to the tune of perfection; very low mileage; a wonderful value. Don't miss it!
Sellers Sales & Service
415 Balto. blvd. (Riverdale) Greenwood 1736

PONTIAC $295
1935 "6" 2-door Sedan. Thoroughly reconditioned to give you the utmost in dependable, economical, good looking transportation. Reduced to $295 for quick sale. Always a better buy at
ARCADE PONTIAC CO.
Used Car Branch
N. Y. Ave. & Bladensburg Rd. N.E. LI. 8522.

PONTIAC $369
1936 2-Door Sedan. Equipped with green inspection sticker. Beautiful black finish; immaculately clean interior; formerly owned by a Pontiac factory-trained mechanic, who gave it the best of care. A real bargain at only $369.
COAST-IN, INC.
THE BIG PONTIAC DEALER.
4th and Fla. Ave. N.E. AT. 4636.

STUDEBAKER—1938 President Cruising Sedan. Radio and overdrive. Panama seat covers. Excellent black, white sidewall tires. Special at only $797. Lee D. Butler, Inc., 1121 21st st. nw. DI. 0110.

TERRAPLANE—1934 2-door Sedan, $145; easy terms Community Motors, Inc., 6621 Wisc. ave. nw. WIsc. 5306.

FINE USED CARS AT GREAT SAVINGS
McKEE SERVICE CENTER.
22nd and N Sts. N.W.

Dependable Used Cars.
BARRY-PATE.
1130 Conn. Ave. N.W. DI. 4290.

Cash For Your Car.
L. P. STEUART, INC.
1325 14th St. N.W. DE. [illegible]

JOE PALOOKA — Knobby the Nature Lover — BY HAM FISHER

JOE AND KNOBBY SPENT SUNDAY IN YOSEMITE--JOE HAD A GRAND TIME VIEWING THE MAGNIFICENT SCENERY--ALTHO KNOBBY WAS BORED AFTER AN HOUR OF IT. HE'S LOOKING FORWARD TO RENO WITH AVIDITY.
9-18
HOT DOG! NOW THIS HERE'S WHAT I CALL SCENERY.
WHY I DINT THINK SCEN'RY MATTERED MUCH T'YOUSE.
WELL COME TO RENO
IT DON'T--UNLESS IT'S--UH--A CERTAIN TYPE. NOW IN TREES--I GO FER TH' WILLOWY TYPES--TH' STURDY OAK AINT FER ME--
MOUNTAINS DON'T THRILL ME AT ALL--VALLEYS IS JUST A WASTE OF TIME--I'M INTRUSTED IN CURVES BUT NOT ON ROADS--MY FAV'RITE FARMS IS PEACH FARMS.
UH--OH--I SEE ???

WINNIE WINKLE — Nick Is Hired — BY BRANNER

GOSH I FEEL AWFUL ABOUT THIS FIRE, NICK! IT'S ALL OUR FAULT!
MONK'S GANG BURNED YOUR CLUB DOWN TO GET EVEN WITH US, BECAUSE WE REFUSED TO DANCE FOR HIM!
IT IS FATE, KIDDIES! WE ARE BEING HERE TODAY AND BEING GONE AWAY DAY AFTER TOMORROW! IT'S ALL ONE BIG GAMBLING!
YOU CAN GET JOB WITH MONK'S NIGHT CLUB! I CAN GET JOB BEING WAITER OR BUS BOY OR EVEN DISH WASHER!
MONK'S CLUB IS OUT!
AND ANYWAY, YOU'VE GOT A JOB RIGHT NOW, NICK!
YOU'RE OUR MANAGER!
YOUR JOB IS TO FIND US A JOB!
SOME JOB, I AM SAYING!

MR. AND MRS. — Men Are Always Suspected — BY ARTHUR FOLWELL AND ELLISON HOOVER

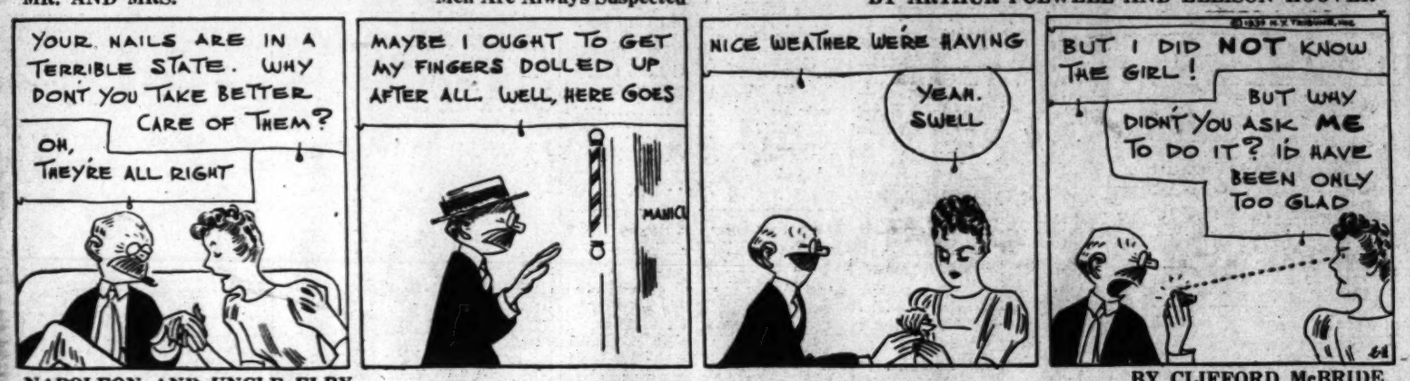
YOUR NAILS ARE IN A TERRIBLE STATE. WHY DON'T YOU TAKE BETTER CARE OF THEM?
OH, THEY'RE ALL RIGHT
MAYBE I OUGHT TO GET MY FINGERS DOLLED UP AFTER ALL. WELL, HERE GOES
NICE WEATHER WE'RE HAVING
YEAH. SWELL
BUT I DID NOT KNOW THE GIRL!
BUT WHY DIDN'T YOU ASK ME TO DO IT? I'D HAVE BEEN ONLY TOO GLAD

NAPOLEON AND UNCLE ELBY — BY CLIFFORD McBRIDE

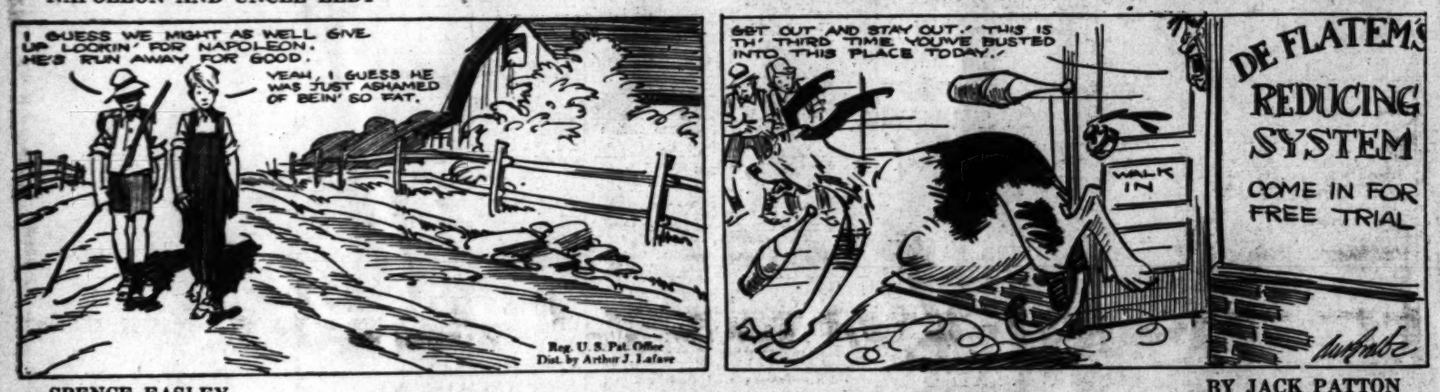
I GUESS WE MIGHT AS WELL GIVE UP LOOKIN' FOR NAPOLEON. HE'S RUN AWAY FOR GOOD.
YEAH, I GUESS HE WAS JUST ASHAMED OF BEIN' SO FAT.
GET OUT AND STAY OUT! THIS IS TH' THIRD TIME YOU'VE BUSTED INTO THIS PLACE TODAY!
WALK IN
DE FLATEM'S REDUCING SYSTEM
COME IN FOR FREE TRIAL
Reg. U. S. Pat. Office
Dist. by Arthur J. Lafave

SPENCE EASLEY — BY JACK PATTON

BENNY — One of the Boys — BY J. CARVER PUSEY

Private Lives

By Edwin Cox

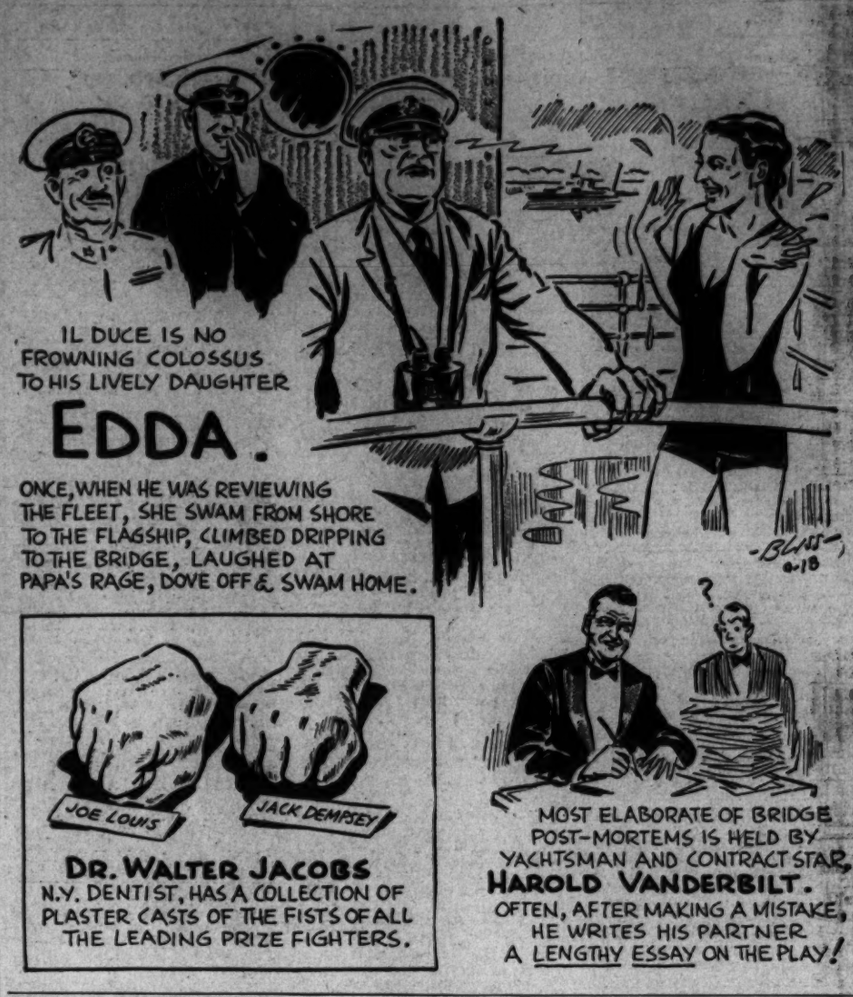
IL DUCE IS NO FROWNING COLOSSUS TO HIS LIVELY DAUGHTER
EDDA.
ONCE, WHEN HE WAS REVIEWING THE FLEET, SHE SWAM FROM SHORE TO THE FLAGSHIP, CLIMBED DRIPPING TO THE BRIDGE, LAUGHED AT PAPA'S RAGE, DOVE OFF & SWAM HOME.
BLASS 9-18
JOE LOUIS
JACK DEMPSEY
DR. WALTER JACOBS
N.Y. DENTIST, HAS A COLLECTION OF PLASTER CASTS OF THE FISTS OF ALL THE LEADING PRIZE FIGHTERS.
MOST ELABORATE OF BRIDGE POST-MORTEMS IS HELD BY YACHTSMAN AND CONTRACT STAR, HAROLD VANDERBILT.
OFTEN, AFTER MAKING A MISTAKE, HE WRITES HIS PARTNER A LENGTHY ESSAY ON THE PLAY!

Contract Bridge

By Florence Osborn.

A clergyman from New Jersey accepted his good fortune at its face value and reached seven no trump on today's hand.

Although he made the contract with ease, he is not certain of the bidding and he submits the hand asking these questions:

"Will you criticize my bidding as South?

"Can seven no trump be reached as surely and as accurately by any system except Blackwood?

"It isn't often that I land in seven no trump, so I assure you I got a real 'kick' out of this one.

"I'm a country parson, but I certainly enjoy a weekly session of friendly duplicate contract."

South bidding seems a bit too precipitate. We would have preferred to reach the slam more cautiously. One spade or two no trump is a safer opening. A player is supposed to have more honor tricks than losers before opening with two in a suit.

The Blackwood convention shows definitely the possession of four aces and three kings, and is probably the simplest and most certain way of reaching seven.

Using the Blackwood convention, the grand slam might be reached either of these two ways:

1. South	West	North	East
2 NT.	Pass	3 ♢	Pass
3 ♠	Pass	4 ♣	Pass
4 NT.	Pass	5 ♢	Pass
5 NT.	Pass	6 ♢	Pass
7 NT.	Pass	Pass	Pass

2. South	West	North	East
1 ♠	Pass	2 ♢	Pass
3 NT.	Pass	4 ♣	Pass
4 NT.	Pass	5 ♢	Pass
5 NT.	Pass	6 ♢	Pass
7 NT.	Pass	Pass	Pass

Today's Hand

Both Sides Vulnerable
SOUTH DEALER

NORTH: ♠ 10 6 2 ♡ 4 ♢ K 10 6 5 4 ♣ A Q J 10
WEST: ♠ 9 7 4 3 ♡ 9 8 6 ♢ 8 2 ♣ 9 7 6 5
EAST: ♠ 8 5 ♡ K Q 10 5 3 2 ♢ J 9 ♣ 4 3 2
SOUTH: ♠ A K Q J ♡ A J 7 ♢ A Q 7 3 ♣ K 8

The bidding:

South	West	North	East
2 ♠	Pass	3 ♢	Pass
4 NT	Pass	5 ♢	Pass
5 NT.	Pass	6 ♢	Pass
7 NT.	Pass	Pass	Pass

Opening lead: 5 ♣

Pennsylvania Airlines Base 3 New Pilots Here

Three new pilots have been based at Washington by Pennsylvania Central Airlines to meet demand for passenger service, it was announced yesterday. They are Lloyd L. Juelson, formerly a pilot for All-American Aviation, Earl H. Myers, and Howard G. Zbornik.

Today's Radio Highlights

This is National Dog Week and James P. Briggs, president of the Humane Education Society for the District of Columbia, sees to it the Nation's Capital does its part—WOL, 10 a. m.

Walter Johnson reports the Washington-Detroit baseball game—WJSV, 3 p. m.

Andre Kostelanetz leads his orchestra in Hoagy Carmichael's new "Blue Orchids" and Tony Martin sings "Lilacs in the Rain"—WJSV, 7 p. m.

Fulton Lewis, jr., returns to his customary news spot after a vacation during which his time was taken up by prominent guest commentators—WOL, 7 p. m.

Brian Aherne, Barbara Stanwyck and Ida Lupino star in the Radio Theater's dramatization of "Wuthering Heights" with Cecil B. DeMille again at the producing helm.—WJSV, 8 p. m.

Portugal is the port of call on the International Nights cruise of Josef Pasternack's Contented Hour—WRC, 9 p. m.

John H. Carmody, administrator of the Federal Works Agency, speaks on "Unified Federal Works Program" over the National Radio Forum—WMAL, 9:30 p. m.

Monday, September 18 — Washington — Eastern Standard Time

	WMAL 469M—630KC	WRC 316M-950KC	WOL 229M-1,230KC	WJSV 206M-1,460KC	
6:00	.....	Gordon Hit'mark.	Art Brown.....	Arthur Godfrey	6:00
6:15	.....	" "	" "	" "	6:15
6:30	Today's Friends	" "	" "	" "	6:30
6:45	" "	" "	" "	" "	6:45
7:00	" "	War News; Hit-	" "	" "	7:00
7:15	" "	tenmark; News	" "	" "	7:15
7:30	STATION PDS	" "	News	" "	7:30
7:45	PRESENTS	" "	Art Brown	" "	7:45
8:00	" "	News	" "	News	8:00
8:15	" "	Gordon Hit'mark.	" "	Arthur Godfrey	8:15
8:30	Earl Godwin...	" "	News	Magic Carpet..	8:30
8:45	Breakfast Club.	Life Beautiful...	Art Brown	Back Children	8:45
9:00	Thunder	Man I Married...	" "	Kitty Kelly ...	9:00
9:15	Josh Higgins...	John's Other Wife	Mrs. Northcross.	Myrt & Marge	9:15
9:30	Jack Berch....	Just Plain Bill..	Melody Strings..	Hilltop House.	9:30
9:45	Rakov's Orch...	Woman in White.	News	Stepmother ...	9:45
10:00	Mary Marlin....	David Harum....	Dog Week	In Hollywood ..	10:00
10:15	Vic and Sade...	Lorenzo Jones...	Traffic Court....	Brenda Curtis.	10:15
10:30	Originalities ...	Widow Brown...	Keep Fit	Big Sister.....	10:30
10:45	Armstrong Orch.	Road of Life....	N. Y. Fair.....	Aunt Jenny...	10:45
11:00	Jack Fay	Have You Heard?	Meet Miss Julia..	Joyce Jordan..	11:00
11:15	Kidoodlers	The O'Neils	Hits and	Girl Marries..	11:15
11:30	National	Mary Mason	Bits	Helen Trent ..	11:30
11:45	Farm and	" "	Joyce Trio.....	Our Gal Sunday	11:45
	AFTERNOON PROGRAMS				
12:00	Home	News	Happy Gang.....	Goldbergs	12:00
12:15	Hour	Home Folks Frolic	News	Life, Beautiful.	12:15
12:30	Peables	Devotions	Dixieland	Road of Life..	12:30
12:45	European News.	Words and Music.	Band	I. Day Is Ours	12:45
1:00	Adventure in	Betty & Bob....	To Be Announced	Reporter	1:00
1:15	Reading	Grimm's Daughter	Tony Wakeman..	Dr. Susan	1:15
1:30	M. Spitalny's	Valiant Lady....	" "	Your Family...	1:30
1:45	Orchestra	Church Hymns...	" "	Baines	1:45
2:00	Marine Band...	Mary Marlin.....	" "	C. Alice Blair.	2:00
2:15	" " ...	Ma Perkins.....	" "	News, Music..	2:15
2:30	" " ...	Young's Family..	" "	News; Elinor	2:30
2:45	Between B'kends	Guiding Light...	" "	Lee	2:45
3:00	Club Matinee...	Backstage Wife..	News	Washington-	3:00
3:15	" " ...	Stella Dallas....	Tony Wakeman..	Detroit	3:15
3:30	" " ...	Vic and Sade...	" "	Baseball	3:30
3:45	" ; News.	Midstream	" "	Game	3:45
4:00	Krupa's Orch...	The O'Neills.....	" "	" " "	4:00
4:15	Grey's Orch.....	From Europe ...	" "	" " "	4:15
4:30	Anth'y's Affairs	Musings	" "	" " "	4:30
4:45	News Flashes...	"	" "	" " "	4:45
5:00	Rhythm	Science in News.	Today's Music	World Dances.	5:00
5:15	Radio Center	Paradise Isle....	Cocktail	Uncle Jonathan	5:15
5:30	Varieties	News	Capers	News; Time Out	5:30
5:45	Lowell Thomas.	Tom'row's Tunes.	Johnson Family	Arch McDonald	5:45
	EVENING PROGRAMS				
6:00	Orphans of	Fred Waring....	Sports Resume..	Amos & Andy.	6:00
6:15	Divorce	John B. Kennedy.	Walter Compton.	Lum and Abner	6:15
6:30	Sports Review..	Streamliner	Lone Ranger	Blondie; Penny	6:30
6:45	Science on Mar..	" " ...	" "	Singleton	6:45
7:00	European News.	Quaker Variety	Fulton Lewis, Jr..	Tune Up	7:00
7:15	Intermezzo	Show	Brass Rhapsody.	Time	7:15
7:30	True or	Wallenstein	Front Page.....	Modern	7:30
7:45	False	Concert	Zarkes' Orch....	Minot'h; News	7:45
8:00	The	Doctor I. Q.....	Decker's Orch....	Radio	8:00
8:15	Magic	" "	E. C. Hill.....	Theater	8:15
8:30	Key	Horace Heidt's	St. Mary's	" "	8:30
8:45	" " "	Musical Knights..	Novena	" "	8:45
9:00	War News;	Contented	News	G. Lombardo's	9:00
9:15	Gordon's Orch.	Program	Three Marshals.	Orchestra	9:15
9:30	National Radio	Sensations	Henry Weber's	Columbia	9:30
9:45	Forum	and Swing	Pageant of	Concert Hall	9:45
10:00	Barry Winton's	News	Melody	News, E. C. Hill	10:00
10:15	Orchestra	Starlight Roof ..	Bruciloff's Orch..	Int'lude, Scores	10:15
10:30	W. Herman's	Little Jack	News	To Be	10:30
10:45	Orchestra	Little's Orch.	McGee's Orch....	Announced	10:45
11:00	European News.	Sports Resume..	Harry James'....	B. Cummins'	11:00
11:15	Tucker's Orch.	Tommy	Orchestra	Orchestra	11:15
11:30	Music	Dorsey's	The Green	Freddy Martin's	11:30
11:45	You	Orchestra	Hornet	Orchestra	11:45
12:00	Desire	Sign Off.....	Lonely Hour	To Be	12:00
12:15	Night Watchman	.....	" "	Announced	12:15
12:30	" "	.....	" "	Dance	12:30
12:45	" "	.....	" "	Music; News	12:45
1:00	Sign Off	.....	Dance Music	.....	1:00

Columbus Expands Accounting Courses

New courses in accounting and an enlarged patent law course will be offered by Columbus University in its fall sessions opening tonight, it was announced yesterday.

Governmental accounting, auditing and budgeting will be offered in the school of accountancy in a course conducted by John B. Payne, of the Agricultural Adjustment Administration. Patent law formerly a 2-hour-a-week course, will be taught 5 hours weekly this year.

The Federal Diary

By The Diarist

Opportunity is knocking at the doors of at least one astronomer, a seamstress and a galley designer who may like to employ their talents in the service of Uncle Sam.

According to Opportunity, in other words, the Civil Service Commission, the astronomer's job is not to be sneezed at. In the first place, there is an annual honorarium of $6,500 attached. Then, too, there is that imposing title—"Director of Nautical Almanac."

Of course there are a few technicalities involved for the would-be celestial mechanic (the Civil Service Commission uses the term advisedly) in landing the $6,500 berth. Requirements for applicants: Seven years' experience in astronomy or related fields, such as "calendarization" and so on.

In marked contrast to the theoretical knowledge required of the Federal star gazer, only practical skill is expected of the "Junior Domestic Attendant" seamstress) to be hired by the Department of Agriculture at $1,320 a year.

In a C.S.C. examination the applicant for the job must demonstrate her sewing skill in a "practical trade test," something of an innovation in Federal job exams, it is pointed out.

The announcement adds the prospective seamstress is required to furnish her own needles, pins, scissors, tape measure, and a spool of No. 70 thread.

Now, about that galley designer. On him will be the responsibility of designing galleys and pantries in all types of Maritime Commission ships. Salary is not specified. You have to have five years of galley designing behind you to be in line for the position.

A lot of patriotic—or possibly job-needy citizens—are writing in to the Civil Service Commission these days concerning appointment to Federal jobs in the new emergency set-up.

The Commission has a wide variety of talent to choose from in its appointments, it appears. A woman in the Middle West wrote in recently to declare she is 6 feet tall and would be glad to operate a truck for Uncle Sam. She did not enlarge on the statement.

Add this to your list of jobs conjured up by the Civil Service Commission examiners: senior oyster culturist, $2,000 a year.

Physical qualifications for the job (no fooling): Applicants must be in sound general health, but specifically they will be disqualified if they are suffering from "hernia (with or without truss." Moreover, they must be able to hear ordinary conversation with one ear only at a distance of 15 feet. Apparently there is nothing in the popular belief that oysters are tight-lipped.

Add flashes from the Department of Agriculture:

(a.)—The heavier the cow the larger the amount of butterfat produced. This statement is only true "on the average" the Department says.

There was the 1,255-pound cow that made a 715-pound butterfat record, while a 1,546-pound cow came through with only 454 pounds of the fat.

(b.) The Department's researchers are settling down to a little serious attention to that piece de resistance of cow diet, grass.

Although grass is the cheapest of livestock feeds, it has been neglected by Government feed breeders who have concentrated on the flashier types of feed—non-wilt alfalfa, for example.

Now, however, Department forage specialists are conducting intensive studies with the intention of breeding grass in the same manner as any other field crop. A grass boom is expected within the next year or so.

Back to the fundamentals, that's what research staff of the Department of Agriculture always says.

Read Your Favorite Comics In The Post Every Sunday

NUTS AND JOLTS

ANY RADIO REPAIRED!
REGARDLESS OF CONDITION
FREE Pickup & Delivery
S & S Radio Service Co.
75c
Parts Reasonable If Needed
1420 Wisconsin Ave. N.W.
Michigan 4333

ADRIANA

By George Dyer

A Story of Love and Intrigue in Vineyard Sound

Chapter 37.

AT FIRST I couldn't hear her answer. Then:

"He's locked my belt, somehow," she said, her voice sounding more thin and scared than I had ever heard it.

DYER

It was then I realized that my hand was having trouble unfastening the clasp of the belt holding me so firmly in my place. I looked down in a spasm of haste, and I'll admit, of fear. A small bright steel barrel padlock held the ring so that the flap could not be lifted. The arrangement was clearly a brilliant piece of improvising; the seat belt catches were never designed to be locked, and the padlocks were certainly intended for some other purpose. But Mr. Raskin had seen he could combine them, and his invention of the instant was 100 per cent effective. It was now evident why he had been so solicitious of our safety. It sickened me to think how gullible I had been when I allowed him to "test" the girl's belt and mine.

I strained upward immediately with every muscle of my back and legs, and found that the stout band of webbing had been built to stand far greater loads than my puny efforts could put upon it. I tried to discover how the belt was adjusted for length, and could find no break. I might have torn it across but my best hand was useless. I had lost my pliers. The old artist had tossed aside my knife when he surprised me in the plant of the Sea Reduction Corporation. I had not thought to pick it up again, and in these clothes I hadn't so much as a key in my pockets. In the space of ten seconds I realized that there I was, a good-sized athlete in hard training with upper body and both arms and both legs free, and still as securely trussed as a roast goose.

"Do you have a knife?" I whispered to the girl.

"No. He took me away too fast ——" she answered. "Can you get up?"

"No," I said. "But we must get off the boat, now."

Adriana and I had been so intent on our private danger we had not noticed what the others in the cabin were doing. I looked up now to find the "count" watching us critically, and the promoter (for all his choler and the gun in his belly) with a certain grim satisfaction.

"If I am not being too intrusive," said the foreigner, "may I ask what is happening here?"

Mr. Raskin spoke for us.

"I was just afraid that my young associates might try to jump ship when you left us," he said. And death spoke in his overtones.

The "count" looked politely puzzled, and glanced in turn at the faces of the promoter, the girl, and me. He seemed to be trying to read our relationships.

"Here we are 'most up to the dock," Big Jack shot over his shoulder.

I played the only card left in my hand.

"Sir," I said to the foreigner, "I appeal to you as one gentleman to another, in a place where gentlemen are pretty scarce, not to leave the boat without this girl and myself."

The "count" considered this for a moment, then smiled faintly, and shrugged.

"To be brutally frank," he said, "I must confess to being suspicious of the parts you two are playing in tonight's little drama. You can hardly expect me to believe that our running into either of you was pure accident, or that these two remarkable accidents taken together were pure coincidence."

"No, of course not," I said. "I can easily explain that."

"Somebody better get on deck and fend off," put in Big Jack.

"I am afraid I hardly have time to listen," said the foreigner, and added as coolly as a man might say it to an acquaintance in a trolley. "You know, this is my stop."

Adriana spoke up then, and I blessed the firmness of her young voice.

"I beg of you not to leave without us. Please believe me that we have nothing to do with this man, and help us."

The "count" still smiled.

"When I was a little younger," he said, "and perhaps a little less cynical about the pitfalls of this world, I can imagine that I might have rushed to the rescue of so charming a damsel in such apparent distress. But now, alas! I am older and more wary. If I attempt to release you, I am not sure that I might not have the embarrassing experience of being stabbed or shot in the back. You see, I cannot convince myself that you are not in league with my good host here."

"Oh, it's not so," said Adriana.

"Perhaps it is not," said the other, shaking his head regretfully, "and if it is not I can see very plainly that I am virtually committing murder to leave you bound, in the hands of this unpleasant-smelling person at the end of my pistol. Doubtless when I recall this affair tomorrow I shall feel vaguely sad, when I think how charming you were, and how delightful it would have been to help you, and perhaps to enjoy some later evidences of your gratitude. But think how much more sad I should feel—and worse, how ashamed of myself—if I walked into a trap and through my stupidity allowed some one to murder me!"

The Mark X struck something solid a glancing blow which shook everything in the cabin.

The "count" bowed for the last time to Adriana, a trifle awkwardly, across his pistol hand.

"Mam'selle," he said, "you must forgive me. I must hurry not to miss an appointment."

In a series of movements which were as smooth as dance steps he swung about between the promoter and me. This put him in position to back to the companionway while covering all the men in the cabin.

I had raised my swollen right arm with the idea of blocking his way, but dropped it. What was the use?

"Good night," said the "count," "or, rather, good morning." He disappeared, smiling faintly, through the doorway into the night.

The promoter moved to follow him.

"Mr. Raskin," said Adriana. "Please let us land here."

"I wouldn't let you off this boat, young woman, for a cold million dollars," and with that remark he struck her across the upturned mouth.

From then on the whole experience became nothing but nightmare.

While the dark-faced helmsman steered the Mark X down Newport harbor for the open sea once more, Mr. Raskin slumped into the seat next to the chart table. For a time he sat with his head in his hands, then straightened and stared alternately at Adriana and me, or gazed blankly at the door between us through which his hopes had flitted.

In the light from the chart table no revolting detail of his scarlet, soft and distorted face was hidden, and it reminded me of one of those little rubber masks sold in five-and-ten-cent stores for small boys to squeeze into various exaggerated expressions of fury, despair and self-pity. All his features seemed cast adrift by the storm of emotions behind them; even the dead cigar wandered back and forth from one corner to the other of his cruel spoiled mouth.

After a time he took the cigar into his hand, cleared his throat, and addressed us in a hoarse voice:

"You two young criminals have wrecked all my plans. A life's work of planning and scrimping and saving and laboring. A life's work! And you ruined it all, by sticking your filthy little noses into a delicate situation, and scaring off my best prospect—the man who represented the only really hot prospect in the world for my idea. You had to horn in where you weren't wanted and made him think the idea wouldn't work. He said so himself, didn't he? He said you were just two too many in the secret. And you scared him off, and left me a ruined man, after all those years of working and scheming. To be crushed by debts, hounded by creditors, a ruined man!"

A couple of tears ran down his cheeks. He was being so sorry for himself that under any other circumstances I would have laughed at him. But for us, who were being used as his whipping boys, there must be a truce to laughter now, if not an end, and besides my attention was taken up with trying to find a weak spot in the belt that held me so firmly in my place. I was not successful.

"Of course," said Mr. Raskin, fighting down his weakness, "I shall have to put you out of the way, both of you. Before the night is over. You can't expect me to sit idly by while you bore from within and destroy me. God knows I have excuse enough, the way you persecuted and betrayed me. Why, I ought to burn you both alive. I ought to order Big Jack to slash you to ribbons with that long knife of his."

I couldn't help glancing at the sheath hanging from the Indian's belt. It must have been a foot in length, and was unpleasantly broad as well. He looked the sort of person who would keep a knife as sharp as a razor blade, too.

The while situation was completely mad and unreal; but there was Adriana, with her lower lip beginning to puff from the effects of the blow, and here was I with a savagely aching right arm; and the dream would not be shaken off. The notion came to me that perhaps it is provided that you lose touch with reality before you are going to die, to make dying easier for you. I couldn't even think of an effective threat, or offer, to make to Mr. Raskin, because my mind wouldn't accept the situation as one that was actually happening off the coast of Massachusetts on a misty September night of one of the years between the First and Second World Wars.

Big Jack's head swung from the windshield and he spoke toward his employer. The engines had quieted down to an idling murmur.

Coming Soon

A New Post Serial

"Seasoned Timber"

Dorothy Canfield's Best Seller

Grin and Bear It

By Lichty

"I tell you, Chief, we got the year's biggest horror story here—three bridge players stranded on an uninhabited island!"

Daily Cross Word Puzzle

ACROSS

1 Dish of green herbs
6 Point of land
10 Vehicle
14 Creator
16 Hebrew month
17 Reward
18 Clamping device
19 Hireling
20 Unlike vessel
21 Sacred cantata
22 Peevish mood
23 Approach
25 Digger
29 Alarms
33 Heel of a sword-blade
34 Abstain
35 Cereal grass
36 Furnace
37 Having the flavor of an aromatic herb
38 Grivet
39 Disfigure
40 An armed band
41 Hoarder
42 Deerlike animal
44 Genius
45 Rail
46 Immerse
47 Modified leaf in in a flower cluster
50 Garden loam
52 Boss of a shield
56 Golden ornament
57 Coarsely satirical
59 Father
60 Monogenetic
61 Understood
62 Disorder
63 Feminine name

DOWN

1 Painful
2 God of war
3 Delineate
4 Chills and fever
5 Noise
6 24th part
7 Philippine Negritoes
8 Sovereign
9 Before
10 Dance
11 Passage
12 Destroy
13 Allowance
18 Positively not
21 Female horse
22 Write
24 Simple
25 Pore
26 Stately dance
27 Brisk
28 Put on
29 Feel
30 Relax
31 Corroded
32 Impetus
34 On the hither side of the River Po
37 Lie at anchor
38 Sesame
40 Plan
41 Chart
43 Shun
44 Claim
46 Sediment
47 Thicket
48 Spoil
49 Land measure
51 Wading bird
53 Employed
53 Partiele
54 Warrant
55 Formerly existing
57 Beverage
58 Literary collection

Solution to Saturday's Puzzle

S	E	C	T	O	R		B	E	H	A	V	E	D
R	E	L	E	A	S	E		E	V	A	S	I	V	E
A	N	A	N	A		T	R	A	I	T	S		I	N
S	I	T	T		T	H	A	T	C	H		A	N	T
A	L	E		C	U	R	V	E	T		E	C	C	E
T	I		M	O	R	E	E	N		F	A	C	E	D
E	T	H	E	R	E	A	L		W	E	R	E		
	Y	A	N	K	E	D		S	I	E	N	N	A	
		L	I	E	N		G	I	L	L	E	T	E	D
A	L	T	A	R		C	A	L	L	E	D		R	I
R	E	E	L		S	E	R	V	E	R		C	O	L
T	A	R		S	I	N	G	E	D		L	O	L	A
I	D		B	E	T	T	E	R		L	I	M	I	T
S	E	L	A	C	H	E		E	R	E	M	I	T	E
T	R	O	T	T	E	R		D	E	T	A	C	H	

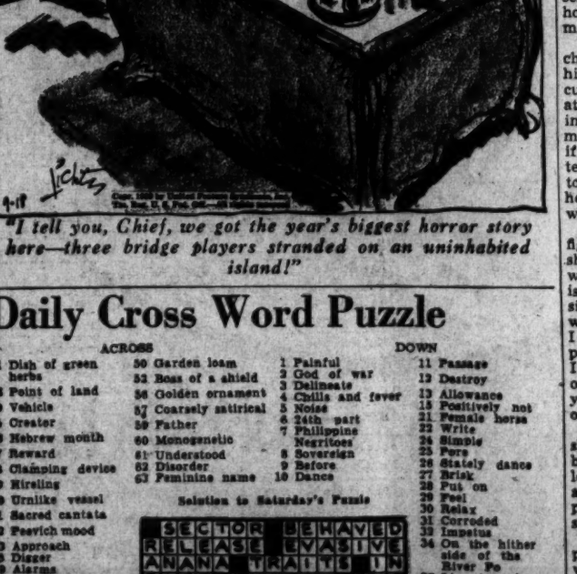

TERRY AND THE PIRATES

School of Hard Knocks

BY MILTON CANIFF

WHAT MADNESS IS THIS ?
MASTER... WE ENTERED THE RUINED VILLAGE— BUT, BEHOLD, THE DEAD LITTERING THE STREETS AROSE AT A SIGNAL AND OVERWHELMED US!
THIS CANNOT BE!
BUT IT IS SO, MASTER... SEE, AGAIN THE BARRICADE BRISTLES WITH BARKING GUNS!
FOOLS! ALL FOOLS! ON THE BRINK OF SUCCESS KLANG IS FOILED BY AN IDIOT ARMY! BUT THE END IS NOT YET! OPEN FIRE WITH THE BATTERIES! ORDER THE PLANES STOCKED AND READY TO BOMB THAT VILLAGE UNTIL NO FLESH CAN LIVE!
BUT, MASTER, THERE IS A GREAT COMPANY OF OUR OWN MEN IMPRISONED THERE BY THE DRAGON LADY'S ARMY!
OF COURSE! THIS WILL BE A LESSON TO THEM!!

BIG CHIEF WAHOO

BY SAUNDERS AND WOGGON

OKAY! IF YOU NAME THIS CARD WAHOO GOTTA GIVE UM OLD GRAVY DISH TO YOU!
ALADDIN'S LAMP IS AS GOOD AS OURS! EVERY CARD IN THE DECK IS ALIKE!
IT'S THE ACE OF CLUBS! GIMME THE — —
WHOA! WAHOO DROPPUM CARD!
HERE, PURTY PUSSUM!
PALEFACE WRONG! FIVE O' CLUBS!
HE'S GOT YOU, PAL!
ENOUGH OF THIS PAINLESS STUFF! LET'S GIVE HIM THE WORKS!

MICKEY FINN

Playing Safe!

BY LANK LEONARD

AND DERE AM A REGULAR OFFICE ON DE SECOND FLOOR—DAT'S WHERE AH FOUN' DESE—LOOK!
GOSH— NUMBERS SLIPS!
YASSUH! IT'S DE HEADQUARTERS OF DE GANG, MISTAH MICKEY! DERE'S NO MISTAKE 'BOUT IT!
BOY-O-BOY! WAIT'LL WE TELL TOM AND FLOSSIE!
AIN'T IT WONDERFUL? I'LL GO DOWN AND SEE THE COMMISSIONER IN THE MORNIN' AND—
OH, NO YOU WON'T!
B-BUT FLOSSIE! W-WHY NOT?
LISSEN, MICKEY—THIS IS YOUR BIG CHANCE TO GET BACK ON THE FORCE, AND YOU MIGHT GUM THINGS UP—I'LL SEE THE COMMISSIONER IN THE MORNIN'!

DIXIE DUGAN

Dixie Weakens

J. P. McEVOY AND H. J. STRIEBEL

I LIKE YOU! THAT'S WHY I'M GOING TO TAKE YOU UP THERE TO SEE THE MYSTERY MAN
M-MAYBE I'D BETTER COME BACK TOMORROW —IT—IT'S GETTING DARK! G-GOLLY, I-I DIDN'T KNOW IT WAS SO LATE
SHHH — BE VERY QUIET AND FOLLOW ME
I-I REALLY SHOULD BE HOME SETTING THE TABLE FOR MA—
EEK

DONALD DUCK

Donald Ducks the Issue

BY WALT DISNEY

DON WINSLOW OF THE NAVY

Fade-Out

BY FRANK MARTINEK

WHAT IS THIS YOU-YOU BLASTED ROUGHNECK? SPILLING MY GLASS! LAYING HANDS ON ME! EXPLAIN YOURSELVES OR—!!
I APOLOGIZE, ADMIRAL— COLBY!
WE'RE FROM THE PRESS, SIR. YOU'RE LEAVING THE SHIP. WE—ER—HOPED FOR A LAST MINUTE INTERVIEW.
HUMPH!
DADDY! DON'T WASTE TIME WITH THESE IDIOTS! THE LAST WHISTLE'S BLOWN! YOU MUST GO!
EH?? YES. RIGHT, MY DEAR. WHERE'S THE COUNTESS? MUST SAY GOOD-BYE AND BE OFF.
HM-M- STRANGE. THE COUNTESS IS GONE.

NED BRANT—A Story of College Athletics

BY BOB ZUPPKE

ALL RIGHT, GANG, LET'S GO—COACH BRANT WON'T BE HERE FOR A WHILE
SIGNALS!
WONDER WHAT'S UP, BUD?
DON'T KNOW— MAYBE THE ATHLETIC BOARD HAS HIM ON THE PAN AFTER OUR 2 TO 0 LOSS TO BUXTON SATURDAY
THE BOARD IS ASKING FOR YOUR RESIGNATION, COACH BRANT— HAVE YOU ANYTHING TO SAY?
YES, I HAVE
I'LL NOT RESIGN—YOU'LL HAVE TO FIRE ME— I'VE GOT A GREAT BUNCH OF KIDS OUT THERE, AND IF YOU LET ME ALONE, WE'LL WIN SOME GAMES

APPLE MARY AND DENNIE

BY MARTHA ORR

OH BILL, IT IS TESSIE!
YEP! AN' THE FELLER WITH HER LOOKS MORE LIKE A TRAPP THAN A GYPSY TO ME.
WHOA, DOLLY! CLIMB IN, QUICK, TESSIE! WE'RE TAKIN' YOU BACK!
IT'S MISTER BIFF!
J-JUST A MINUTE--!
BILL! LOOK OUT! HE'S REACHING FOR A GUN!

Polish Policy Of 'Balance' At Tragic End

Russia's March Held The Ultimate Tragedy To 35,000,000 Poles

By Elmer W. Peterson.
Associated Press Staff Writer

Budapest, Sept. 17.—To Poland, already reeling from a vital blow from Germany, the entrance of Russian troops from the east was seen here today by her friends to come as the ultimate tragedy to a nation of 35,000,000 people.

They said that for years Poland has strived toward a policy of "balance" between her two powerful neighbors, and her past hopes, fears and misgivings about Soviet Russia thus, were accentuated against the background of onrushing events.

Throughout the 20 years' existence of the new Poand, Poles have feared pan-Slavism as well as Germany. Poland's refuge, observers said, was a difference between the Nazi and Soviet politico-economic ideas, in the midst of which Poland could balance herself as a buffer.

That situation was termed by observers today as one of sharpest irony.

Rejected Alliance With Russia

During the hectic days of last spring and summer it was understood that Poland rejected an open military alliance with Russia as one of the reported conditions of the projected British-French-Russian pact. Polish public opinion was solidly against any situation which might bring Russian soldiers on Polish soil in the role of an ally.

The popular Polish view was that Russia was unalterably opposed to a common frontier with Germany; that, in time of war, Russia could hardly afford to stand by without supporting a fight against Germany in some way. Yet today it was generally forseen that a German-Soviet frontier would be established on Polish soil.

Diplomats pointed out that Polish-Russian relations since Poland's victory over the Bolsheviks after the World War have included recurrent periods of friendship—marked, nevertheless, by deep distrust on the part of the Poles.

The last points of friendship were listed as a commercial treaty last February and the return of a Russian Ambassador last June.

During the British-Russian negotiations, however, Poland took a markedly detached attitude, and said she had no direct concern.

Fear and Distrust

Poland's present plight was seen as that of a country which feared and distrusted two large neighbors; which strove to develop diplomatic and military offenses against both and which now was collapsing under pressure from both.

The Polish Ukraine and White Russian territory which Soviet Russia declared she was taking under her "protection" are divided into two sharply-contrasted provinces.

They are East Galicia—or East Little Poland—which was Austrian before the World War, and Volhynia, which was Russian.

In her troubled history, Poland was partitioned three times in the eighteenth century by Prussia, Russia and Austria.

Her independence again was declared in 1916 and three years later the Treaty of Versailles recognized Poland's independence.

Of her territory, 101,196 square miles was taken from Russia, 30,914 square miles from Austria and 6,973 square miles from Prussia. In 1938 Poland annexed 419 square miles, with a population of 241,698, from Czecho-Slovakia.

The Polish Ukraine and White Russian territory comprise approximately 46,723 square miles.

Social Democrats To Fete Anti-Nazi

Gerhart Seger, editor of the anti-Nazi German language weekly, "Neue Volkszeitung," will be honored by the Social Democratic Federation, Washington Chapter, at a reception at 6 p. m. Thursday at the Hotel Lafayette. This will follow his testimony before the Dies Committee on Unamerican Activities, it was announced yesterday.

Seger, who was a member of the last four pre-Hitler sessions of the German Reichstag, has devoted himself since arriving in America to combating the influence of German-American pro-Nazis, the Federation's announcement stated.

Sweden Interns Polish Submarine

Stockholm, Sept. 17 (AP).—The damaged Polish submarine Sep, with an exhausted crew of 67 aboard, was taken to a harbor near here today and disarmed.

The Sep was damaged in an encounter at Gdynia Harbor and could not dive. The vessel is a 273-foot craft equipped for mine laying and built in 1936. A sister ship, the Orzel, took refuge at Tallinn, Estonia, several days ago.

Realty Dealer Throws in Mules

Houston, Tex., Sept. 17 (AP).—A Houston real estate dealer today offered this "war special" in a display advertisement:

"In expectation of a long European war with high food prices and the anticipation that many families will want to raise their own food, we will give every purchaser of a five acre tract Sunday a 3 to 5-year-old, 900 to 1,000-pound mule."

ALCOHOLISM IS A DISEASE
The Greenhill Institute is devoted exclusively to the treatment and correction of
Chronic Alcoholism
Write or Call for Free Booklet
GREENHILL INSTITUTE
3145 16th St. N.W.
Phone Day or Night—CO. 4754
Strictly Private

Government Expansion Changes Apartments' Complexion

Post Staff Photo from Goodyear Blimp "Enterprise"

It was learned yesterday that the Federal Government has virtually closed the deal whereby it will acquire the Boulevard Apartments (A) at 2121 New York avenue northwest. The huge structure must be razed to make way for the first unit of the new War Department Building. The Riverside Apartments (B) at Twenty-second and C streets also is to be purchased as part of the War project. Already in Government hands are its neighbors to the east, the former Mayfair Apartments (C), which now houses the Army Headquarters Company, and the former Potomac Park Apartments, used by the Social Security Board. Shown in upper left-hand corner is the former Corcoran Courts, at Twenty-third and D streets, which houses several branches of the War Department. Bui'ding in center foreground is the National Academy of Sciences. Lower right—The west half of the new Federal Reserve Building

Texts of Russian Statements

By the Associated Press

Moscow, Sept. 17.—Following is the text of the speech today by Soviet Premier-Foreign Commissar Vyacheslaff Molotoff as distributed by Tass, the official Soviet news agency:

Comrades, men and women citizens of our great country:

Events arising out of the Polish-German war have revealed the internal insolvency and obvious impotence of the Polish state.

Polish ruling circles have suffered bankruptcy.

All this has happened in the briefest space of time. A mere fortnight has passed and Poland already has lost all her industrial centers.

Warsaw as the capital of the Polish state no longer exists. No one knows the whereabouts of the Polish government.

The population of Poland have been abandoned by their ill-starred leaders to their fate. The Polish state and its government have virtually ceased to exist.

In view of this state of affairs, treaties concluded between the Soviet Union and Poland have ceased to operate. A situation has arisen in Poland which demands of the Soviet government especial concern for the security of its state.

Poland has become a fertile field for any accidental and unexpected contingency which may create a menace to the Soviet Union.

Neutral Until Last Moment

Until the last moment the Soviet government has remained neutral. But in view of the circumstances mentioned, it can no longer maintain a neutral attitude toward the situation that has arisen.

Nor can it be demanded of the Soviet government that it remain indifferent to the fate of its blood brothers, the Ukrainians and Byelo-Russians inhabiting Poland, who even formerly were without rights and who now have been abandoned entirely to their fate.

The Soviet government deems it its sacred duty to extend the hand of assistance to its brother Ukrainians and brother Byelo-Russians inhabiting Poland.

In view of all the above, the government of the Soviet Union has this morning handed a note to the Polish Ambassador in Moscow announcing that the Soviet government has instructed the higher command of the Red army to order troops to cross the frontier and take under their protection the lives and property of the populations of the western Ukraine and western Byelo-Russia.

The Soviet government also stated in this note that at the same time it intends to take every measure to deliver the Polish people from the disastrous war into which they have been plunged by their unwise leaders and give them an opportunity to live a life of peace.

In the early part of September when a partial call-up of Red army reserves was undertaken in the Ukraine, Byelo-Russia and in four other military areas, the situation in Poland was not clear and this call-up was undertaken as a precautionary measure.

Nobody could have expected that the Polish state would have betrayed such impotence and such swift collapse as has now already taken place all over Poland.

But, inasmuch as this collapse is a fact and Polish statesmen have revealed their utter bankruptcy and are incapable of changing the situation in Poland, our Red army, having received large reinforcements as the result of the recent call-up of reserves, must perform with credit the honorable duty placed upon it.

The government expresses the firm conviction that our workers' and peasants' Red army will this time, too, display its combative might, conscientiousness and discipline and that in the performance of its emancipatory task it will distinguish itself by new feats of heroism and glory.

Simultaneously the Soviet government handed copies of its note to the Polish Ambassador to all the governments with which the Soviet Union has diplomatic relations, at the same time declaring that the Soviet Union will pursue a policy of neutrality toward all these countries.

This determines our recent steps in foreign policy.

Following is the text of the Soviet note to Poland, as made public by Tass:

Mr. Ambassador:

The Polish-German war has revealed the internal insolvency of the Polish state.

In ten days of hostilities Poland has lost all her industrial regions and cultural centers. Warsaw as the capital of Poland no longer exists. The Polish government has fallen to pieces and shows no signs of life.

This means that the Polish state and its government have virtually ceased to exist.

Treaties concluded between the U. S. S. R. and Poland have thereby ceased to operate.

Abandoned to her fate and left without leadership, Poland has become a fertile field for any accidental and unexpected contingency which may create a menace to the U. S. S. R.

Troops Ordered to March

Hence, while it was neutral hitherto, the Soviet government can no longer maintain a neutral attitude toward these facts. Nor can the Soviet government remain indifferent when its blood brothers, Ukranians and Byelo-Russians in Polish territory, having been abandoned to their fate, are left without protection.

In view of this state of affairs, the Soviet government has instructed the higher command of the Red Army to order troops to cross the frontier and take under their protection the lives and property of the population of western Ukraine and western Byelo-Russia.

At the same time the Soviet government intends to take every measure to deliver the Polish people from the disastrous war into which they have been plunged by their unwise leaders and to give them an opportunity to live a life of peace.

I have the honor, etc.

(Signed), Molotoff, peoples' commissar of foreign affairs of the U. S. S. R.

Note to Diplomats

The note handed representatives of nations maintaining diplomatic relations with Soviet Russia, including the United States, was as follows, Tass said:

Mr. Ambassador (or Minister):

In transmitting to you the inclosed copy of a note of the Soviet government of September 17, 1939, to the Polish Ambassador in Moscow, I have the honor on instructions of my government to inform you that the U.S.S.R. will pursue a policy of neutrality in relations between the U.S.S.R. and your country.

I have the honor, etc.

(Signed), Molotoff, Peoples Commissar of Foreign Affairs of the U..S.R.

The note was handed the diplomatic representatives of the United States, Great Britain, France, Germany, Italy, China, Japan, Turkey, Iran (Persia), Afghanistan, Finland, Bulgaria, Latvia, Denmark, Estonia, Sweden, Greece, Belgium, Rumania, Lithuania, Norway, Hungary, the Mongolian Peoples Republic and the Tuva People's Republic. (The latter two are small states under strong Soviet influence of the Soviet Union's frontier in Asia.)

N. Y. WORLD'S FAIR TOURS!
HOTEL PICCADILLY
45th St. Just West of B'way
HOTEL CAPITOL
51st St. Just West of B'way
Favorite hotels of Washingtonians and Government employees. Used exclusively by sponsored A.F.G.E. and D.F.F.E. Week-end Tours.
TOUR INCLUDES:
RAIL TRANSPORTATION — 2 NITES' LODGING—2 BREAKFASTS—SWIMMING POOL — TRANSPORTATION TO AND FROM TRAINS.
TOURS FROM $11.75 UP
For information call
Don Britt—A.F.G.E. Hdqs.
1422 F Street N.W. REpublic 2895
Duke Stroppie—CHestnut 2000
Henry Nolda, D.F.F.E. Hdqs., Suite 604
710 14th St. N.W. MEtropolitan 2068

ROLL OUT THE BARREL
From the famous Willard cellars come these celebrated beers, wines and liquors to please the taste of gentlemen.
ROUND ROBIN
The Men's Grill
WILLARD HOTEL

ULCERS • GAS
ACID STOMACH
IRRITABLE COLON
FREE may be due to hyperacidity If so, these conditions can be quickly relieved by a new and revolutionary DRUGLESS treatment developed by the stomach specialists of a prominent Chicago Hospital. Leading doctors and hospitals have announced amazing results from this preparation which was heretofore sold only on physicians' prescription. Now, sufferers who clip this ad and bring it in can obtain A FREE SAMPLE and Booklet of actual Doctor and Hospital Reports.
The Vita Health Food Co.
619 12th St. N.W. (Bet. F & G)

TRICO
Radiator Covers
complete the beauty of well-furnished and decorated rooms, prevent radiator smudge and provide proper humidity. Reasonable prices—convenient terms.
Estimates Without Obligation.
FREDERIC S. BLACKBURN
5627 Georgia Ave. N.W.
Phone GEorgia 5627

The Post Invites You to

SAVE MONEY

Save money, and get better results by using Post want ads to solve many of your problems.

The experience of thousands of advertisers proves the high standing of Post want ads. If you have anything to buy or sell use Post want ads.

40c
for a 2-Line Ad

THE HECHT CO
F STREET AT SEVENTH NATIONAL 5100

The Shoe that has COMFORT and STYLE

SEMI-ANNUAL SALE!
$8.75 Packard 'Arch-Ups' 6.95
Why sacrifice style for comfort when you can get them BOTH in these nationally famous shoes. Packard "Arch-Ups" are primarily comfort shoes with a specially constructed shank that supports your arch gently but firmly. But they've STYLE, too! Select yours from English toes, Custom toes with extended soles, French toes, Plain toes, Wing tips and straight tips. Tan or black fine Calfskin leathers and black Kidskins in sizes 6 to 12; widths AAA to E. Get yours today at this sale price!
The Hecht Co. MAN'S STORE—Main Floor—National 5100

LET IT RAIN
You can't stop it anyway but you CAN keep dry and look smart in these 2 famous names

MALLORY HATS
are not only as smart in appearance as a debutante at her debut, but they're the only hats that have the exclusive "Cravanette" weather-proofing. They turn a cold shoulder to rain spots and moisture and retain their shape like a ballet dancer.
The "Racquet Club" 5.00

Alligator Raincoats
are as necessary to Washington men as Slingin' Sammy Baugh is to the Redskins. You're lost without either. These genuine Alligator Raincoats are water-proof, dust-proof and wind-proof. Sizes 34 to 44 for regular, shorts and longs. Get yours today and be prepared for rain 5.75
Other Alligator Raincoats and Galecoats from $7.50 to $25
The Hecht Co. MAN'S STORE—Main Floor

Last 8 Days . . Half Yearly Sale
FURNITURE & HOMEWARES